Weather Outlook

Tonight
Fair
Temperatures today: Max., 64; Min., 50

Detailed Report on Last Page

The Kingston Daily Freeman

Make today your Day buy United States Defense Bonds

VOL. LXXX—No. 275 CITY OF KINGSTON, N. Y., SATURDAY EVENING, SEPTEMBER 8, 1951. PRICE FIVE CENTS

Reds Crushed in Try To Stall Jap Treaty

Cost of Mailing Letter May Go Up to 4 Cents

Penny Card, Other Rate Jumps in Senate Bill Passage

Washington, Sept. 8 (AP) — The cost of sending a letter would go up from three to four cents under a postal increase bill passed by the Senate last night and sent to the House.

The measure also would make the penny postcard only a memory, raise airmail rates and boost charges on other types of mail in an effort to swell the Post Office Department's revenues around $400,000,000 a year.

Even so the department would be left in the red. Its expenses now outrun its income more than $500,000,000 annually.

And it was only because the Senate wrangled so long over the rate increase bill that it failed to hike the pay of postal workers slightly more than $200,000,000 a year.

Pay Raise Waits

Senators had hoped to whip through an 8.8 per cent salary increase for postal employes yesterday, but at the end of last night's session Majority Leader McFarland of Arizona said it now would have to wait until top-priority legislation is out of the way.

The Senate made only one change in the postal rate increases recommended by its post office committee. By a vote of 36 to 24, it adopted an amendment of Senator Long (D.-La.) making a 60 per cent increase in the postal rates for magazines over a three-year period.

The increase would be 20 per cent a year instead of the three 10 per cent increases proposed by the committee. Staff members of the committee estimated the effect, money-wise, would be to bring in an additional $6,000,000 a year when the full 60 per cent increase took hold.

Long offered the amendment after Senator Douglas (D-Ill.) was defeated, 32 to 28, in an effort to boost the rates on both newspapers and magazines 60 per cent instead of 30 per cent over three years.

Estimate Revenue

At the end of three years, when the higher rates on newspapers and magazines would be in full effect, the committee estimated the Post Office Department would realize about $16,500,000 in additional revenue.

The department's biggest yield would come from raising the rate on first-class (sealed) letters from three to four cents. The change would bring in an estimated $200,863,000.

The upping of the charge on postcards from one to two cents was expected to add $44,136,000 to postal revenues.

The committee estimated that the higher rate on air mail, from six to eight cents, would increase postal revenues by $16,768,000. Higher rates for third-class mail were expected to account for an extra $35,000,000 after a graduated two-year increase.

Parcel Post Hike

Rates on fourth-class mail (largely parcel post) would be raised about $63,011,000 a year, while increased charges for special delivery letters, registered mail and other special services would bring in some $26,353,000.

Proclaims 'Home Week'

Albany, N. Y., Sept. 8 (AP)—Next week will be "Home Week" in New York state by proclamation of Governor Dewey. "The people of America are essentially a nation of home owners," the governor said yesterday. He added that investment in a home was "one of the best possible mediums of security."

Still Strong

Grandma Moses, famous artist, examines her 91st birthday cake as she observes the anniversary quietly at home in Eagle Bridge, N. Y., Sept. 7. Feeling "perfectly fine" she said she was looking forward to being 100. *(AP Wirephoto)*

Car Industry Acts To Take Advantage Of Higher Prices

Boosts Expected to Run From $65 to $250; May Be Effective Late Next Week

Detroit, Sept. 8 (AP) — Higher price tags for most lines of the nation's new passenger cars were being figured out today.

Some of the boosts, expected to run from about $65 on the lowest priced cars to as much as $250 on higher priced models, probably will be effective by the end of next week.

Authorization to make the increase under a complicated formula that would raise prices an estimated five to six per cent was given the industry yesterday by the Office of Price Stabilization.

By the time retail dealers are allowed to apply their profit margins, ranging from 15 to 30 per cent, it is estimated that the total boost might go as high as eight per cent over current list prices.

Further Hikes Possible

Further price increases also are possible, the OPS order indicated.

The announcement brought immediate indication that the "big three" of General Motors, Ford and Chrysler would make the increases effective as quickly as possible.

So far, only Packard has said definitely that it will not increase prices. Some others among the independents, or smaller companies, also are expected to withhold immediate price advances.

Under the formula for computing the new ceilings, the manufacturers must select the best selling model of each make of car. By relating his increased cost of materials and labor to his base period price, he will obtain a price "adjustment factor."

This factor—a percentage figure—then will be applied to all models of that particular make to arrive at new ceilings.

Second Increase

The increase was the second granted the industry since the Korean war began. Car prices were frozen last Dec. 1, but on March 1 OPS allowed a 3½ per cent hike over the freeze prices.

This was described then as a partial offset for mounting production costs, and the agency said that it recognized then that further adjustments would have to be made.

Saypol Nominated To Supreme Court

New York, Sept. 8 (AP)—U. S. Attorney Irving H. Saypol, who prosecuted the convicted atom spies, has been nominated for the state Supreme Court by his own party, the Democrats, and by the Republicans.

Justice Charles Breitel, a Republican and close friend of Gov. Thomas E. Dewey, also won a bi-party nomination to succeed himself.

Breitel received the two-party nomination in an agreement in which the GOP accepted Saypol and two other Democrats—Municipal Court Justice Martin M. Frank and Justice Edward J. Glennon of the appelate division.

All four were selected last night for the state Supreme Court bench at the Democratic and GOP nominating conventions for the first judicial district, which covers New York and Bronx counties.

The four posts, to be filled in the November election, pay $28,000 annually during the 14-year term.

Saypol became U. S. attorney for the Southern District of New York in Jan., 1950, when his chief, John F. X. McGohey, was elevated to the federal bench.

Prosecuted Rosenbergs

Included in Saypol's prosecutions is that of Julius and Ethel Rosenberg, convicted as war-time atomic spies for Russia.

Breitel was appointed to the Supreme Court by Dewey last year to fill the unexpired term of Ferdinand Pecora, who quit to make an unsuccessful race for mayor of New York city. Breitel also has Liberal party support.

The Frank and Saypol nominations are for vacancies coming at the end of the year when Justices Aaron J. Levey and Edward R. Koch, both Democrats, retire in accordance with the mandatory, 70-year-age limit.

Glennon became a Supreme Court justice in 1923 and has served on the appellate division since 1933.

Condition Is Fair

The condition of Paul Houghtaling, 19, of Hasbrouck avenue is "fair," Benedictine Hospital authorities reported today. Houghtaling was injured on August 26 in an accident on Third avenue. According to a police report, he was riding on the running board of a truck that struck a telephone pole.

Communist Drive No Threat to Stalled Talk

Tokyo, Sept. 8 (AP)—A high ranking officer in allied headquarters said today a major Communist offensive in Korea would not endanger the suspended cease-fire talks.

"We have been hammering them (Communists) all along with our planes," he said. "We made it clear to the Reds when the armistice talks started that we didn't intend to stop fighting during the meetings. There's no reason they shouldn't stage an offensive if they want to. I think we'll clobber them if they do."

The Reds made no official reply today to Gen. Matthew B. Ridgway's suggestion Thursday that a new site be chosen for the talks.

The Reds broke off the negotiations Aug. 23. They claimed an allied plane attacked Kaesong. The UN allies said the charge was fraudulent.

Peiping radio last night quoted a Communist newsman, Alan Winnington of the London Daily Worker, as saying:

"Ridgway's note today—one of his most insolent yet—remains merely a factless blanket denial of charges for which evidence continues to pile up, showing that Americans are absolutely implicated in every incident that has taken place so far.

"His proposal for a new site is nothing but an impudent attempt to place the responsibility for incidents on (North) Korean and Chinese (authorities)."

Action Stirs on Two Fronts; No Major Offensive Started

Reds May Sanction NewCease-FireSite

Propaganda Broadcasts Hint They May Go for Ridgway Proposal

Tokyo, Sept. 8 (AP)—Communist propaganda broadcasts tonight hinted the Reds may be willing to change the site of cease-fire talks from Kaesong as proposed by Gen. Matthew B. Ridgway.

The remarks were unofficial, and did not say the Reds accepted the supreme allied commander's proposal. The talks have been suspended since Aug. 23.

The first hint came from the North Korean Red radio at Pyongyang. It urged the Korean people to be "cautious" about changing the site.

Stress Malik Plan

Later Peiping radio quoted a Communist correspondent as saying "wherever the talks are held, nothing will come of them unless the Americans are willing to agree to the armistice on the lines proposed by (Russia's Jacob) Malik. . . ." Presumably he was referring to the 38th Parallel, where the Reds want the buffer line drawn. The UN wants the buffer zone generally along present battle lines.

List for Fire Job Is Made Public

An eligible list for the position of fireman, to fill the vacancy caused by the resignation of Robert J. Langling, has been certified by the Kingston Municipal Civil Service Commission.

Heading the list is Fred Henry Blankschen of 25 Lindsley avenue, who received a score of 90.6. Herbert H. McElrath of 12 Brown avenue was second with a score of 90.2, and Conrad H. Remus of 22 Farrelly street was third with a score of 89.8. The appointment is made from the top three names on the list.

Civil service examinations scheduled in the near future include one on Monday evening, October 8, for engineering aide, grades one and two; one on October 22 for account clerk of the board of education and on November 17 for police captain, lieutenant and sergeant.

Singer Marries Pilot

Los Angeles, Sept. 8 (AP)—Singer Connie Haines married test pilot Maj. Robert Dehaven last night at Beverly Vista Community Church. The two met while Miss Haines was on tour in the east several years ago. She and her husband, a Hughes aircraft pilot, left for an Acapulco honeymoon.

Jets and Bombers Fight Over Northwest Area; Chinese Capture One Hill

U. S. Eighth Army Headquarters, Sept. 8 (AP)—Chinese Reds stepped up their probing ground attacks on the western and west-central fronts today. They captured at least one hill from United Nations troops.

In the air war 25 Allied jets battled 40 Russian-type Mig-15s high over northwestern Korea in a 25-minute battle. No damage to either side was reported.

Fighters and light bombers of the Fifth Air Force ranged the skies in 440 missions against supply and transportation facilities.

There still were no firm indications of a major Communist offensive.

There were no reports of ground action from the east or east-central fronts.

Northwest of Korangpo, Chinese Reds swarmed up a hill behind a heavy artillery barrage and drove Allied infantrymen off.

It was the Reds' second attack on the peak. They tried to take it Saturday morning, but were pushed back and pounded by barrages of Allied artillery.

Allies Fall Back

A Chinese regiment was reported holding two hills forward of UN lines in the center of the old "iron triangle." A pooled dispatch from the front said Allied troops were falling back.

Another report said Reds drove the allies from a hill position southwest of Kumsong, farther to the east. No details were given.

An allied patrol in the area where a Red regiment surrounded an allied outpost unit Thursday night found 120 Communist bodies and a number of fresh graves.

An allied intelligence officer said the fact bodies were left unburied indicated the Reds left the area in a hurry.

United Nations flare-dropping planes last night spotted and attacked the third group of Communist tanks seen in three days.

Allied infantry outposts in west and central Korea dug in after shooting their way out of four Red traps Thursday and Friday.

Still a Guess

What these accelerating actions portended still was a guess.

There were two leading theories:

1. The Reds in the west—the all-important battle sector north of Seoul—were bent on reoccupying the no-man's-land which has separated the main forces during a lengthy lull.

2. The Reds were probing and jockeying for position before launching a new major offensive.

Today's jet battle, 20 miles north of Sinanju, produced lots of flashing action. But there was no report of damage to either side.

The successful allied air tank

(Continued on Page 10, Col. 7)

Senator Says Photo of U.S. Plane Threat to Security

Washington, Sept. 8 (AP)—A woman protographer's pictures of an air force plane have raised a dispute between Senator Jenner (R.-Ind.) and Life Magazine.

Jenner said yesterday he has written Secretary of Defense Marshall that permitting Margaret Bourke-White to photograph a "top secret" plane apparently amounts to "one of the most serious breaches of military security."

The letter, made public by Jenner's office added that Miss Bourke-White, a member of Life's photographic staff, has been cited by the House Un-American Activities Committee as a member of subversive organizations.

In New York, Life Magazine said the photographer never was a member of the Communist party nor "of any of the designated groups to which her name has been publicly linked for more than 10 years." It added:

"Life has full confidence in her loyalty. When she photographed the activities of the strategic air command, Life's confidence in her was endorsed by government security channels which cleared her for the assignment. The air force has said that she did not have access to any information, materials and facilities not made available to other correspondents."

Jenner told Marshall an article in the magazine "contains photographs of the B-36, which has recently been reconstructed to carry the atom bomb, and of the B-47 which is top secret."

He asked Marshall to supply "the name and rank of persons in your department who helped in getting clearance for Miss Bourke-White to ride in and photograph our B-47's." He also asked how many pictures she took, "where the plates are now, how many prints have been made, and who handled them at every step."

"I should also like to know what precautions have been taken to prevent another such episode," the senator wrote.

Truck Blocks Gromyko's Route

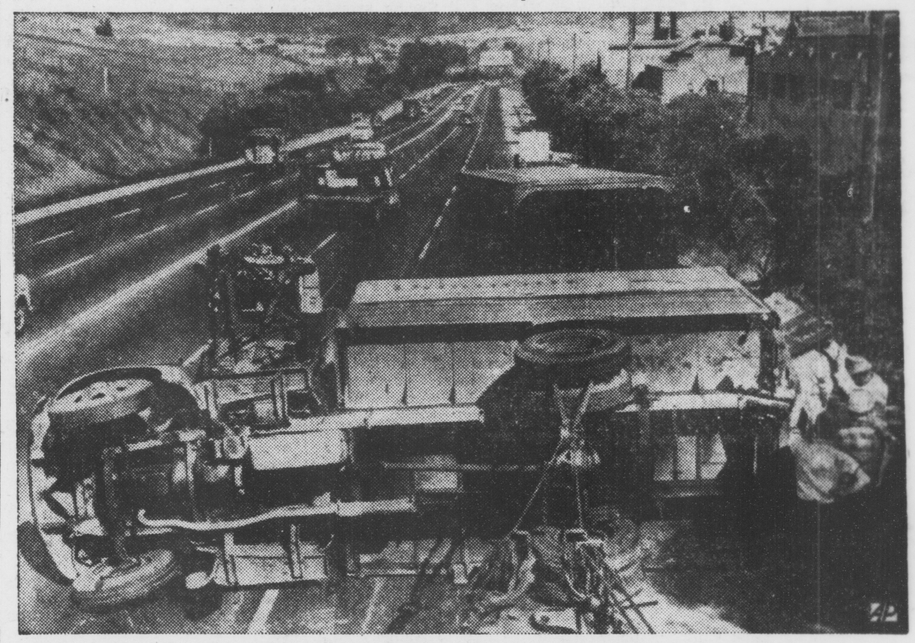

This overturned truck on the Bayshore highway south of San Francisco on Sept. 7 sent a scare through police trying to protect Andrei Gromyko after they received a report that a beer truck was to be crashed into his auto in a fantastic plot to kill the Russian delegation to the Japanese peace treaty conference. Gromyko's car drove safely past the scene of the accident, which police were unsure was a coincidence or part of the plot. *(AP Wirephoto)*

Mystery Surrounds Incident That Might Have Been Plot on Gromyko

Reds Set Stage For Far East War

Will Consider Japan as Enemy if She Signs Treaty With West

San Francisco, Sept. 8 (AP) — Russia's refusal to sign the treaty of peace with Japan would leave the Far East in political turmoil and in danger of all-out war.

A state of war would continue between Russia and Japan.

Peiping radio already has announced that Communist China will consider herself at war with Japan if Japan signs a treaty with the western world.

What will the Reds do next?

Unless Japan signs separate treaties with the Communist nations of the world — especially Russia — the Far East may erupt into a full scale war.

Would Cut Defense

There is the possibility of Russia presenting Japan with a treaty of Soviet design, demanding fabulous reparations and island possessions, and stripping the nation of defense.

This would be diametrically opposed to U. S. plans to keep troops in Japan until that country can defend herself, a provision of a security pact that is expected to be signed soon.

Japan alone cannot defend herself.

Removal of American troops from the four main Japanese islands would leave Japan wide open to invasion, a position South Korea was in when the U. S. occupation ended there.

As long as the United States has about 450,000 men out there in her Seventh Fleet, Fifth Air Force and Eighth Army, it is doubtful if Russia will move south.

But that's the gimmick. The Soviets want the American forces to leave.

Two Giant Enemies

If Russia fails to sign the treaty, the two giant powers of the world would be at dagger point in Japan.

Russia would have no more diplomatic relations with Japan after the American-drafted treaty is ratified, unless she dreams up a treaty of her own and gets Japan to agree.

The Japanese had hoped Russia might sign the treaty just to retain those relations. Without an embassy she would have no representation in Japan.

Russia's Andrei Gromyko told the peace conference the treaty would not be acceptable to Russia without 13 amendments he proposed.

The conference refused to consider them.

May Hit 5 Billion

Washington, Sept. 8 (AP)—Military spending in the Korean war is expected to range somewhere between $4,700,000,000 and $5,900,000 this year. Pentagon officials won't estimate the ultimate cost.

Police Are Warned About Threat to Take Life of Delegate

San Francisco, Sept. 8 (AP)—"L'Affaire Gromyko" remained a mystery today. Officials who might know refused to say whether they thought it was a fantastic plot to kill the Russian diplomat, or an equally fantastic coincidence.

Police were tipped Thursday night that White Russians were going to kill Andrei Gromyko Friday morning as the Soviet delegation to the Japanese peace conference sped along busy Bayshore boulevard.

The novel and unromantic weapon: a beer truck, to be rammed into Gromyko's automobile.

The Russian delegation was informed. Members showed no alarm, only curiosity.

The group left suburban Hillsborough 25 minutes later than usual Friday morning, preceded, followed and flanked by state highway patrol cars. The caravan followed a circuitous route to Bayshore, then sped north toward San Francisco.

Wheels Still Spinning

Sure enough, just outside the city line was an overturned truck, its wheel still spinning in the air. It carried bacon instead of beer. And right behind it were two beer trucks—snarled up in the traffic jam.

State highway patrolmen took a quick look, then waved the delegation and its entourage on to the conference. The limousines whizzed past at nearly 70 miles an hour. Gromyko was at his seat in the San Francisco Memorial Opera House on schedule.

From there it's anybody's guess. Accidents are common on Bayshore boulevard, and trucks—beer, bacon and other types—are frequently involved.

Tips to the police by cranks are common, too.

Gromyko said only, "I have nothing to say."

Other officials said the same, in about the same number of words.

Losing Speed

Miami, Fla., Sept. 8 (AP)—The monster hurricane misnamed "easy"—the fifth and most savage of the season—continued to swing to the northwest today and gradually lost forward speed.

$7 Million More Due From State

Moore Plan Calls for 1950 Census as Aid Base Computation

Albany, N. Y., Sept. 8 (AP)—New York state communities may get an additional $7,000,000 in per capita state aid next year.

The boost, under the Moore Plan, would be achieved by computing the per capita aid on the 1950, rather than the 1940 census.

Governor Dewey's office said yesterday that the governor had asked State Comptroller J. Raymond McGovern and Budget Director William R. McWilliams to study the matter and the funds involved. Dewey asked them to submit a report Monday.

The state's 1950 population, according to official figures released Aug. 15, was 14,830,192, an increase of 1,351,050 since 1940.

Under the law, the 1950 census figures could not be used in 1952 unless they were certified to the state by the federal government by Oct. 1, or unless the 1952 Legislature authorized the change.

The per capita aid totaled $83,852,509 last year. Under the Moore program, cities receive $6.75 per capita, towns $3.55 and villages $3.00.

McGovern estimated that the probable increase in aid in 1952 would total "over $7,000,000."

Still at Wallkill Is Raided Today

State police of the Highland substation and Alcohol Tax Unit men this morning raided a still in Wallkill.

The raiding party left the Highland substation at 6:15 a. m. today. Members of the party included Lt. Warren Driscoll, Sgt. William Martin, Sgt. Lynn Baker, Cpl. Edgar Croswell, all of the state police, together with Vincent King and a contingent of A.T.C. men, it was reported.

Although officials could not be contacted prior to press time today, a preliminary report made to the Highland troopers station stated that the authorities "apprehended one family at the premises in Wallkill of a still." No further details were available.

New Housing Act Entitles Vets to More Home Loans

Washington, Sept. 8 (AP)—Some 2,000,000 World War 2 veterans who previously used all or part of their GI home, farm and business loans are entitled to additional home loans under the new Defense Housing Act, the Veterans Administration said today.

"Comparing the new schedule for GI loans with the one in effect previously, the minimum down payment on a $7,000 transaction is $280 instead of $500," VA said.

"At $10,000 it is $600 instead of $1,300, and at $12,000, it is $960 instead of $1,900.

The new law grants to most veterans who used all or part of their guaranty rights the difference between what they used and $7,500 for home loans only. However, if the veteran obtained a home loan after April 20, 1950, no additional guaranty is provided.

Defeat Is Worst Blow To Soviet

Climax Hit as Premier of Japan Accepts Vital Pact for Nation Now Unable to Fight

Only Two Dissent

48 Countries Are Ready to Sign; Only Czechs, Poles Join Russia

San Francisco, Sept. 8 (AP)—Soviet Russia fought and lost in the birthplace of the United Nations a desperate battle to prevent the resurgence of a Japan aligned with the West against communism.

It was her worst diplomatic defeat of the post-war era.

More than two-score nations joined in beating down the Soviets' three-day fight to stall the Japanese peace treaty.

And today all 48 of the non-Communist countries here lined up to sign on schedule—10 a. m. (12 noon (EST)—the historic document with Japan.

Only two countries — satellites Czechoslovakia and Poland—sided with the U.S.S.R.

The climax came last night after Japan's premier accepted the pact on behalf of the defeated nation.

Grim-visaged Andrei Gromyko tried to revive a series of changes he had proposed earlier. These sought to limit Japan's military power, open the conference door to Red China and close Japan to U. S. armed forces.

Communists Walk Out

A short time later he rose from his fifth row seat and with his Communist colleagues walked out of the hall. But it was a false walkout in the sense of a Russian withdrawal from a conference.

Three minutes later the usually grim-faced Russian, grinning apparently at the excitement he had caused, walked back in again.

The Russian, Polish and Czech delegates generally were expected to boycott the signing ceremony today. Gromyko, however, had called a news conference, perhaps to explain his position and take a few last cracks at the United States and Britain and the treaty they so successfully sponsored here.

It was believed the day would also bring the signing of a security treaty between the United States and Japan under which American troops will remain in Japan after peace becomes effective. No plans for this signing had been announced, however.

(Continued on Page 9, Col. 5)

Dislikes Food

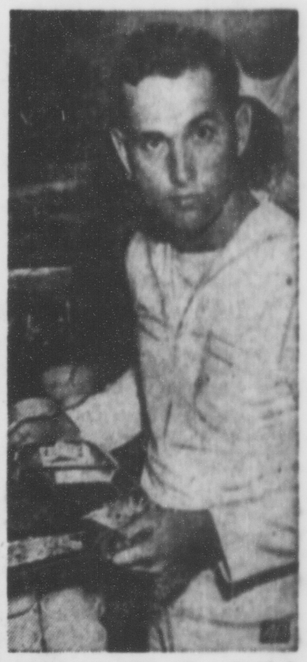

The navy was still undecided, Sept. 7, as to what action it will take against Bruce S. Hopping (above), 30-year-old yeoman third class who said he's the only one who had guts to complain about food at the Naval Training Center, Bainbridge, Md. The Maplewood, N. J., sailor, shown in chow line, may be tried by a general court martial. He was put under base arrest after he distributed handbills griping about the navy's chow. *(AP Wirephoto)*

Weather Outlook

Tonight
Fair
Temperatures today: Max., 64; Min., 50

Detailed Report on Last Page

The Kingston Daily Freeman

VOL. LXXX—No. 275 CITY OF KINGSTON, N. Y., SATURDAY EVENING, SEPTEMBER 8, 1951. PRICE FIVE CENTS

Reds Crushed in Try To Stall Jap Treaty

Cost of Mailing Letter May Go Up to 4 Cents

Penny Card, Other Rate Jumps in Senate Bill Passage

Washington, Sept. 8 (AP) — The cost of sending a letter would go up from three to four cents under a postal increase bill passed by the Senate last night and sent to the House.

The measure also would make the penny postcard only a memory, raise airmail rates and boost charges on other types of mail in an effort to swell the Post Office Department's revenues around $400,000,000 a year.

Even so the department would be left in the red. Its expenses now outrun its income more than $500,000,000 annually.

And it was only because the Senate wrangled so long over the rate increase bill that it failed to hike the pay of postal workers slightly more than $200,000,000 a year.

Pay Raise Waits

Senators had hoped to whip through an 8.8 per cent salary increase for postal employes yesterday, but at the end of last night's session Majority Leader McFarland of Arizona said it now would have to wait until top-priority legislation is out of the way.

The Senate made only one change in the postal rate increases recommended by its post office committee. By a vote of 36 to 24, it adopted an amendment of Senator Long (D.-La.) making a 60 per cent increase in the postal rates for magazines over a three-year period.

The increase would be 20 per cent a year instead of the three 10 per cent increases proposed by the committee. Staff members of the committee estimated the effect, money-wise, would be to bring in an additional $6,000,000 a year when the full 60 per cent increase took hold.

Long offered the amendment after Senator Douglas (D-Ill.) was defeated, 32 to 28, in an effort to boost the rates on both newspapers and magazines 60 per cent instead of 30 per cent over three years.

Estimate Revenue

At the end of three years, when the higher rates on newspapers and magazines would be in full effect, the committee estimated the Post Office Department would realize about $16,500,000 in additional revenue.

The department's biggest yield would come from raising the rate on first-class (sealed) letters from three to four cents. The change would bring in an estimated $200,863,000.

The upping of the charge on postcards from one to two cents was expected to add $44,136,000 to postal revenues.

The committee estimated that the higher rate on air mail, from six to eight cents, would increase postal revenues by $16,768,000. Higher rates for third-class mail were expected to account for an extra $35,000,000 after a graduated two-year increase.

Parcel Post Hike

Rates on fourth-class mail (largely parcel post) would be raised about $63,011,000 a year, while increased charges for special delivery letters, registered mail and other special services would bring in some $26,353,000.

Proclaims 'Home Week'

Albany, N. Y., Sept. 8 (AP)—Next week will be "Home Week" in New York state by proclamation of Governor Dewey. "The people of America are essentially a nation of home owners," the governor said yesterday. He added that investment in a home was "one of the best possible mediums of security."

Still Strong

Grandma Moses, famous artist, examines her 91st birthday cake as she observes the anniversary quietly at home in Eagle Bridge, N. Y., Sept. 7. Feeling "perfectly fine" she said she was looking forward to being 100. *(AP Wirephoto)*

Car Industry Acts To Take Advantage Of Higher Prices

Boosts Expected to Run From $65 to $250; May Be Effective Late Next Week

Detroit, Sept. 8 (AP) — Higher price tags for most lines of the nation's new passenger cars were being figured out today.

Some of the boosts, expected to run from about $65 on the lowest priced cars to as much as $250 on higher priced models, probably will be effective by the end of next week.

Authorization to make the increase under a complicated formula that would raise prices an estimated five to six per cent was given the industry yesterday by the Office of Price Stabilization.

By the time retail dealers are allowed to apply their profit margins, ranging from 15 to 30 per cent, it is estimated that the total boost might go as high as eight per cent over current list prices.

Further Hikes Possible

Further price increases also are possible, the OPS order indicated.

The announcement brought immediate indication that the "big three" of General Motors, Ford and Chrysler would make the increases effective as quickly as possible.

So far, only Packard has said definitely that it will not increase prices. Some others among the independents, or smaller companies, also are expected to withhold immediate price advances.

Under the formula for computing the new ceilings, the manufacturers must select the best selling model of each make of car. By relating his increased cost of materials and labor to his base period price, he will obtain a price "adjustment factor."

This factor—a percentage figure—then will be applied to all models of that particular make to arrive at new ceilings.

Second Increase

The increase was the second granted the industry since the Korean war began. Car prices were frozen last Dec. 1, but on March 1 OPS allowed a 3½ per cent hike over the freeze prices.

This was described then as a partial offset for mounting production costs, and the agency said that it recognized then that further adjustments would have to be made.

Saypol Nominated To Supreme Court

New York, Sept. 8 (AP)—U. S. Attorney Irving H. Saypol, who prosecuted the convicted atom spies, has been nominated for the state Supreme Court by his own party, the Democrats, and by the Republicans.

Justice Charles Breitel, a Republican and close friend of Gov. Thomas E. Dewey, also won a bi-party nomination to succeed himself.

Breitel received the two-party nomination in an agreement in which the GOP accepted Saypol and two other Democrats—Municipal Court Justice Martin M. Frank and Justice Edward J. Glennon of the appelate division.

All four were selected last night for the state Supreme Court bench at the Democratic and GOP nominating conventions for the first judicial district, which covers New York and Bronx counties.

The four posts, to be filled in the November election, pay $28,000 annually during the 14-year term.

Saypol became U. S. attorney for the Southern District of New York in Jan., 1950, when his chief, John F. X. McGohey, was elevated to the federal bench.

Prosecuted Rosenbergs

Included in Saypol's prosecutions is that of Julius and Ethel Rosenberg, convicted as war-time atomic spies for Russia.

Breitel was appointed to the Supreme Court by Dewey last year to fill the unexpired term of Ferdinand Pecora, who quit to make an unsuccessful race for mayor of New York city. Breitel also has Liberal party support.

The Frank and Saypol nominations are for vacancies coming at the end of the year when Justices Aaron J. Levey and Edward R. Koch, both Democrats, retire in accordance with the mandatory, 70-year-age limit.

Glennon became a Supreme Court justice in 1923 and has served on the appellate division since 1933.

Condition Is Fair

The condition of Paul Houghtaling, 19, of Hasbrouck avenue is "fair," Benedictine Hospital authorities reported today. Houghtaling was injured on August 26 in an accident on Third avenue. According to a police report, he was riding on the running board of a truck that struck a telephone pole.

Communist Drive No Threat to Stalled Talk

Tokyo, Sept. 8 (AP)—A high ranking officer in allied headquarters said today a major Communist offensive in Korea would not endanger the suspended cease-fire talks.

"We have been hammering them (Communists) all along with our planes," he said. "We made it clear to the Reds when the armistice talks started that we didn't intend to stop fighting during the meetings. There's no reason they shouldn't stage an offensive if they want to. I think we'll clobber them if they do."

The Reds made no official reply today to Gen. Matthew B. Ridgway's suggestion Thursday that a new site be chosen for the talks.

The Reds broke off the negotiations Aug. 23. They claimed an allied plane attacked Kaesong. The UN allies said the charge was fraudulent.

Peiping radio last night quoted a Communist newsman, Alan Winnington of the London Daily Worker, as saying:

"Ridgway's note today—one of his most insolent yet—remains merely a factless blanket denial of charges for which evidence continues to pile up, showing that Americans are absolutely implicated in every incident that has taken place so far.

"His proposal for a new site is nothing but an impudent attempt to place the responsibility for incidents on (North) Korean and Chinese (authorities)."

Action Stirs on Two Fronts; No Major Offensive Started

Reds May Sanction New Cease-Fire Site

Propaganda Broadcasts Hint They May Go for Ridgway Proposal

Tokyo, Sept. 8 (AP)—Communist propaganda broadcasts tonight hinted the Reds may be willing to change the site of cease-fire talks from Kaesong as proposed by Gen. Matthew B. Ridgway.

The remarks were unofficial, and did not say the Reds accepted the supreme allied commander's proposal. The talks have been suspended since Aug. 23.

The first hint came from the North Korean Red radio at Pyongyang. It urged the Korean people to be "cautious" about changing the site.

Stress Malik Plan

Later Peiping radio quoted a Communist correspondent as saying "wherever the talks are held, nothing will come of them unless the Americans are willing to agree to the armistice on the lines proposed by (Russia's Jacob) Malik. . . ." Presumably he was referring to the 38th Parallel, where the Reds want the buffer line drawn. The UN wants the buffer zone generally along present battle lines.

List for Fire Job Is Made Public

An eligible list for the position of fireman, to fill the vacancy caused by the resignation of Robert J. Langling, has been certified by the Kingston Municipal Civil Service Commission.

Heading the list is Fred Henry Blankschen of 25 Lindsley avenue, who received a score of 90.6. Herbert H. McElrath of 12 Brown avenue was second with a score of 90.2, and Conrad H. Remus of 22 Farrelly street was third with a score of 89.8. The appointment is made from the top three names on the list.

Civil service examinations scheduled in the near future include one on Monday evening, October 8, for engineering aide, grades one and two; one on October 22 for account clerk of the board of education and on November 17 for police captain, lieutenant and sergeant.

Singer Marries Pilot

Los Angeles, Sept. 8 (AP)—Singer Connie Haines married test pilot Maj. Robert Dehaven last night at Beverly Vista Community Church. The two met while Miss Haines was on tour in the east several years ago. She and her husband, a Hughes aircraft pilot, left for an Acapulco honeymoon.

Jets and Bombers Fight Over Northwest Area; Chinese Capture One Hill

U. S. Eighth Army Headquarters, Sept. 8 (AP)—Chinese Reds stepped up their probing ground attacks on the western and west-central fronts today. They captured at least one hill from United Nations troops.

In the air war 25 Allied jets battled 40 Russian-type Mig-15s high over northwestern Korea in a 25-minute battle. No damage to either side was reported.

Fighters and light bombers of the Fifth Air Force ranged the skies in 440 missions against supply and transportation facilities.

There still were no firm indications of a major Communist offensive.

There were no reports of ground action from the east or east-central fronts.

Northwest of Korangpo, Chinese Reds swarmed up a hill behind a heavy artillery barrage and drove Allied infantrymen off.

It was the Reds' second attack on the peak. They tried to take it Saturday morning, but were pushed back and pounded by barrages of Allied artillery.

Allies Fall Back

A Chinese regiment was reported holding two hills forward of UN lines in the center of the old "iron triangle." A pooled dispatch from the front said Allied troops were falling back.

Another report said Reds drove the allies from a hill position southwest of Kumsong, farther to the east. No details were given.

An allied patrol in the area where a Red regiment surrounded an allied outpost unit Thursday night found 120 Communist bodies and a number of fresh graves.

An allied intelligence officer said the fact bodies were left unburied indicated the Reds left the area in a hurry.

United Nations flare-dropping planes last night spotted and attacked the third group of Communist tanks seen in three days.

Allied infantry outposts in west and central Korea dug in after shooting their way out of four Red traps Thursday and Friday.

Still a Guess

What these accelerating actions portended still was a guess.

There were two leading theories:

1. The Reds in the west—the all-important battle sector north of Seoul—were bent on reoccupying the no-man's-land which has separated the main forces during a lengthy lull.

2. The Reds were probing and jockeying for position before launching a new major offensive.

Today's jet battle, 20 miles north of Sinanju, produced lots of flashing action. But there was no report of damage to either side.

The successful allied air tank

(Continued on Page 10, Col. 7)

Senator Says Photo of U.S. Plane Threat to Security

Washington, Sept. 8 (AP)—A woman protographer's pictures of an air force plane have raised a dispute between Senator Jenner (R.-Ind.) and Life Magazine.

Jenner said yesterday he has written Secretary of Defense Marshall that permitting Margaret Bourke-White to photograph a "top secret" plane apparently amounts to "one of the most serious breaches of military security."

The letter, made public by Jenner's office added that Miss Bourke-White, a member of Life's photographic staff, has been cited by the House Un-American Activities Committee as a member of subversive organizations.

In New York, Life Magazine said the photographer never was a member of the Communist party nor "of any of the designated groups to which her name has been publicly linked for more than 10 years." It added:

"Life has full confidence in her loyalty. When she photographed the activities of the strategic air command, Life's confidence in her was endorsed by government security channels which cleared her for the assignment. The air force has said that she did not have access to any information, materials and facilities not made available to other correspondents."

Jenner told Marshall an article in the magazine "contains photographs of the B-36, which has recently been reconstructed to carry the atom bomb, and of the B-47 which is top secret."

He asked Marshall to supply "the name and rank of persons in your department who helped in getting clearance for Miss Bourke-White to ride in and photograph our B-47's." He also asked how many pictures she took, "where the plates are now, how many prints have been made, and who handled them at every step."

"I should also like to know what precautions have been taken to prevent another such episode," the senator wrote.

Truck Blocks Gromyko's Route

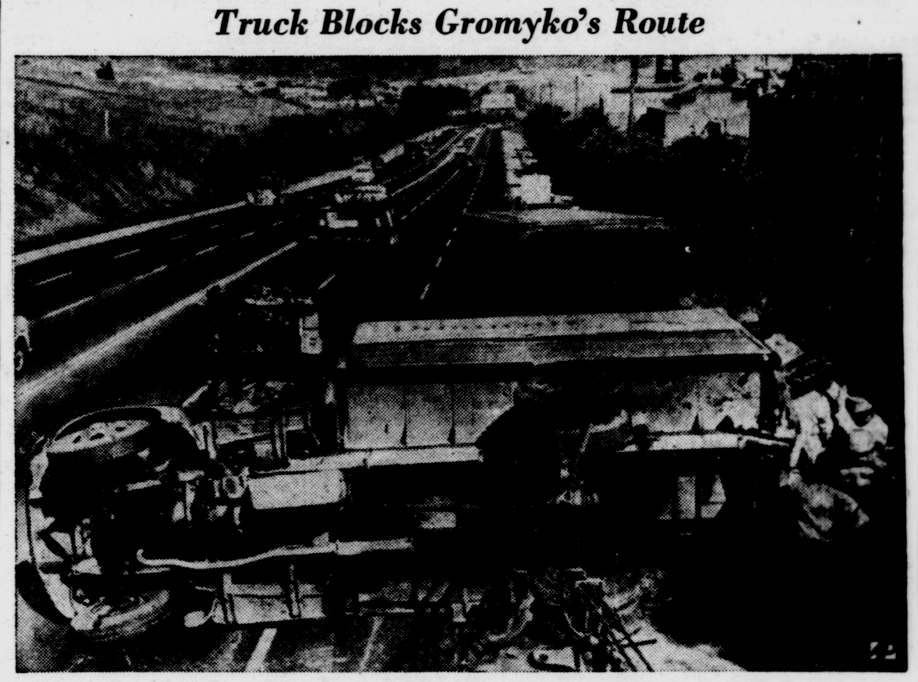

This overturned truck on the Bayshore highway south of San Francisco on Sept. 7 sent a scare through police trying to protect Andrei Gromyko after they received a report that a beer truck was to be crashed into his auto in a fantastic plot to kill the Russian delegation to the Japanese peace treaty conference. Gromyko's car drove safely past the scene of the accident, which police were unsure was a coincidence or part of the plot. *(AP Wirephoto)*

Mystery Surrounds Incident That Might Have Been Plot on Gromyko

Reds Set Stage For Far East War

Will Consider Japan as Enemy if She Signs Treaty With West

San Francisco, Sept. 8 (AP) — Russia's refusal to sign the treaty of peace with Japan would leave the Far East in political turmoil and in danger of all-out war.

A state of war would continue between Russia and Japan.

Peiping radio already has announced that Communist China will consider herself at war with Japan if Japan signs a treaty with the western world.

What will the Reds do next?

Unless Japan signs separate treaties with the Communist nations of the world — especially Russia — the Far East may erupt into a full scale war.

Would Cut Defense

There is the possibility of Russia presenting Japan with a treaty of Soviet design, demanding fabulous reparations and island possessions, and stripping the nation of defense.

This would be diametrically opposed to U. S. plans to keep troops in Japan until that country can defend herself, a provision of a security pact that is expected to be signed soon.

Japan alone cannot defend herself.

Removal of American troops from the four main Japanese islands would leave Japan wide open to invasion, a position South Korea was in when the U. S. occupation ended there.

As long as the United States has about 450,000 men out there in her Seventh Fleet, Fifth Air Force and Eighth Army, it is doubtful if Russia will move south.

But that's the gimmick. The Soviets want the American forces to leave.

Two Giant Enemies

If Russia fails to sign the treaty, the two giant powers of the world would be at dagger point in Japan.

Russia would have no more diplomatic relations with Japan after the American-drafted treaty is ratified, unless she dreams up a treaty of her own and gets Japan to agree.

The Japanese had hoped Russia might sign the treaty just to retain those relations. Without an embassy she would have no representation in Japan.

Russia's Andrei Gromyko told the peace conference the treaty would not be acceptable to Russia without 13 amendments he proposed.

The conference refused to consider them.

May Hit 5 Billion

Washington, Sept. 8 (AP)—Military spending in the Korean war is expected to range somewhere between $4,700,000,000 and $5,900,000 this year. Pentagon officials won't estimate the ultimate cost.

Police Are Warned About Threat to Take Life of Delegate

San Francisco, Sept. 8 (AP)—"L'Affaire Gromyko" remained a mystery today. Officials who might know refused to say whether they thought it was a fantastic plot to kill the Russian diplomat, or an equally fantastic coincidence.

Police were tipped Thursday night that White Russians were going to kill Andrei Gromyko Friday morning as the Soviet delegation to the Japanese peace conference sped along busy Bayshore boulevard.

The novel and unromantic weapon: a beer truck, to be rammed into Gromyko's automobile.

The Russian delegation was informed. Members showed no alarm, only curiosity.

The group left suburban Hillsborough 25 minutes later than usual Friday morning, preceded, followed and flanked by state highway patrol cars. The caravan followed a circuitous route to Bayshore, then sped north toward San Francisco.

Wheels Still Spinning

Sure enough, just outside the city line was an overturned truck, its wheel still spinning in the air. It carried bacon instead of beer. And right behind it were two beer trucks—snarled up in the traffic jam.

State highway patrolmen took a quick look, then waved the delegation and its entourage on to the conference. The limousines whizzed past at nearly 70 miles an hour. Gromyko was at his seat in the San Francisco Memorial Opera House on schedule.

From there it's anybody's guess. Accidents are common on Bayshore boulevard, and trucks—beer, bacon and other types—are frequently involved.

Tips to the police by cranks are common, too.

Gromyko said only, "I have nothing to say."

Other officials said the same, in about the same number of words.

Losing Speed

Miami, Fla., Sept. 8 (AP)—The monster hurricane misnamed "easy"—the fifth and most savage of the season—continued to swing to the northwest today and gradually lost forward speed.

$7 Million More Due From State

Moore Plan Calls for 1950 Census as Aid Base Computation

Albany, N. Y., Sept. 8 (AP)—New York state communities may get an additional $7,000,000 in per capita state aid next year.

The boost, under the Moore Plan, would be achieved by computing the per capita aid on the 1950, rather than the 1940 census.

Governor Dewey's office said yesterday that the governor had asked State Comptroller J. Raymond McGovern and Budget Director William R. McWilliams to study the matter and the funds involved. Dewey asked them to submit a report Monday.

The state's 1950 population, according to official figures released Aug. 15, was 14,830,192, an increase of 1,351,050 since 1940.

Under the law, the 1950 census figures could not be used in 1952 unless they were certified to the state by the federal government by Oct. 1, or unless the 1952 Legislature authorized the change.

The per capita aid totaled $83,852,509 last year. Under the Moore program, cities receive $6.75 per capita, towns $3.55 and villages $3.00.

McGovern estimated that the probable increase in aid in 1952 would total "over $7,000,000."

Still at Wallkill Is Raided Today

State police of the Highland substation and Alcohol Tax Unit men this morning raided a still in Wallkill.

The raiding party left the Highland substation at 6:15 a. m. today. Members of the party included Lt. Warren Driscoll, Sgt. William Martin, Sgt. Lynn Baker, Cpl. Edgar Croswell, all of the state police, together with Vincent King and a contingent of A.T.C. men, it was reported.

Although officials could not be contacted prior to press time today, a preliminary report made to the Highland troopers station stated that the authorities "apprehended one family at the premises in Wallkill of a still." No further details were available.

New Housing Act Entitles Vets to More Home Loans

Washington, Sept. 8 (AP)—Some 2,000,000 World War 2 veterans who previously used all or part of their GI home, farm and business loans are entitled to additional home loans under the new Defense Housing Act, the Veterans Administration said today.

"Comparing the new schedule for GI loans with the one in effect previously, the minimum down payment on a $7,000 transaction is $280 instead of $500," VA said.

"At $10,000 it is $600 instead of $1,300, and at $12,000, it is $960 instead of $1,900.

The new law grants to most veterans who used all or part of their guaranty rights the difference between what they used and $7,500 for home loans only. However, if the veteran obtained a home loan after April 20, 1950, no additional guaranty is provided.

Defeat Is Worst Blow To Soviet

Climax Hit as Premier of Japan Accepts Vital Pact for Nation Now Unable to Fight

Only Two Dissent

48 Countries Are Ready to Sign; Only Czechs, Poles Join Russia

San Francisco, Sept. 8 (AP)—Soviet Russia fought and lost in the birthplace of the United Nations a desperate battle to prevent the resurgence of a Japan aligned with the West against communism.

It was her worst diplomatic defeat of the post-war era.

More than two-score nations joined in beating down the Soviets' three-day fight to stall the Japanese peace treaty.

And today all 48 of the non-Communist countries here lined up to sign on schedule—10 a. m. (12 noon (EST)—the historic document with Japan.

Only two countries — satellites Czechoslovakia and Poland—sided with the U.S.S.R.

The climax came last night after Japan's premier accepted the pact on behalf of the defeated nation.

Grim-visaged Andrei Gromyko tried to revive a series of changes he had proposed earlier. These sought to limit Japan's military power, open the conference door to Red China and close Japan to U. S. armed forces.

Communists Walk Out

A short time later he rose from his fifth row seat and with his Communist colleagues walked out of the hall. But it was a false walkout in the sense of a Russian withdrawal from a conference.

Three minutes later the usually grim-faced Russian, grinning apparently at the excitement he had caused, walked back in again.

The Russian, Polish and Czech delegates generally were expected to boycott the signing ceremony today. Gromyko, however, had called a news conference, perhaps to explain his position and take a few last cracks at the United States and Britain and the treaty they so successfully sponsored here.

It was believed the day would also bring the signing of a security treaty between the United States and Japan under which American troops will remain in Japan after peace becomes effective. No plans for this signing had been announced, however.

(Continued on Page 9, Col. 5)

Dislikes Food

The navy was still undecided, Sept. 7, as to what action it will take against Bruce S. Hopping (above), 30-year-old yeoman third class who said he's the only one who had guts to complain about food at the Naval Training Center, Bainbridge, Md. The Maplewood, N. J., sailor, shown in chow line, may be tried by a general court martial. He was put under base arrest after he distributed handbills griping about the navy's chow. *(AP Wirephoto)*

Weather Outlook

Tonight
Fair
Temperatures today: Max., 64; Min., 50

Detailed Report on Last Page

The Kingston Daily Freeman

Make today your Day buy United States Defense Bonds

VOL. LXXX—No. 275 CITY OF KINGSTON, N. Y., SATURDAY EVENING, SEPTEMBER 8, 1951. PRICE FIVE CENTS

Reds Crushed in Try To Stall Jap Treaty

Cost of Mailing Letter May Go Up to 4 Cents

Penny Card, Other Rate Jumps in Senate Bill Passage

Washington, Sept. 8 (AP) — The cost of sending a letter would go up from three to four cents under a postal increase bill passed by the Senate last night and sent to the House.

The measure also would make the penny postcard only a memory, raise airmail rates and boost charges on other types of mail in an effort to swell the Post Office Department's revenues around $400,000,000 a year.

Even so the department would be left in the red. Its expenses now outrun its income more than $500,000,000 annually.

And it was only because the Senate wrangled so long over the rate increase bill that it failed to hike the pay of postal workers slightly more than $200,000,000 a year.

Pay Raise Waits

Senators had hoped to whip through an 8.8 per cent salary increase for postal employes yesterday, but at the end of last night's session Majority Leader McFarland of Arizona said it now would have to wait until top-priority legislation is out of the way.

The Senate made only one change in the postal rate increases recommended by its post office committee. By a vote of 36 to 24, it adopted an amendment of Senator Long (D.-La.) making a 60 per cent increase in the postal rates for magazines over a three-year period.

The increase would be 20 per cent a year instead of the three 10 per cent increases proposed by the committee. Staff members of the committee estimated the effect, money-wise, would be to bring in an additional $6,000,000 a year when the full 60 per cent increase took hold.

Long offered the amendment after Senator Douglas (D-Ill.) was defeated, 32 to 28, in an effort to boost the rates on both newspapers and magazines 60 per cent instead of 30 per cent over three years.

Estimate Revenue

At the end of three years, when the higher rates on newspapers and magazines would be in full effect, the committee estimated the Post Office Department would realize about $16,500,000 in additional revenue.

The department's biggest yield would come from raising the rate on first-class (sealed) letters from three to four cents. The change would bring in an estimated $200,863,000.

The upping of the charge on postcards from one to two cents was expected to add $44,136,000 to postal revenues.

The committee estimated that the higher rate on air mail, from six to eight cents, would increase postal revenues by $16,768,000. Higher rates for third-class mail were expected to account for an extra $35,000,000 after a graduated two-year increase.

Parcel Post Hike

Rates on fourth-class mail (largely parcel post) would be raised about $63,011,000 a year, while increased charges for special delivery letters, registered mail and other special services would bring in some $26,353,000.

Proclaims 'Home Week'

Albany, N. Y., Sept. 8 (AP)—Next week will be "Home Week" in New York state by proclamation of Governor Dewey. "The people of America are essentially a nation of home owners," the governor said yesterday. He added that investment in a home was "one of the best possible mediums of security."

Still Strong

Grandma Moses, famous artist, examines her 91st birthday cake as she observes the anniversary quietly at home in Eagle Bridge, N. Y., Sept. 7. Feeling "perfectly fine" she said she was looking forward to being 100. *(AP Wirephoto)*

Car Industry Acts To Take Advantage Of Higher Prices

Boosts Expected to Run From $65 to $250; May Be Effective Late Next Week

Detroit, Sept. 8 (AP) — Higher price tags for most lines of the nation's new passenger cars were being figured out today.

Some of the boosts, expected to run from about $65 on the lowest priced cars to as much as $250 on higher priced models, probably will be effective by the end of next week.

Authorization to make the increase under a complicated formula that would raise prices an estimated five to six per cent was given the industry yesterday by the Office of Price Stabilization.

By the time retail dealers are allowed to apply their profit margins, ranging from 15 to 30 per cent, it is estimated that the total boost might go as high as eight per cent over current list prices.

Further Hikes Possible

Further price increases also are possible, the OPS order indicated.

The announcement brought immediate indication that the "big three" of General Motors, Ford and Chrysler would make the increases effective as quickly as possible.

So far, only Packard has said definitely that it will not increase prices. Some others among the independents, or smaller companies, also are expected to withhold immediate price advances.

Under the formula for computing the new ceilings, the manufacturers must select the best selling model of each make of car. By relating his increased cost of materials and labor to his base period price, he will obtain a price "adjustment factor."

This factor—a percentage figure—then will be applied to all models of that particular make to arrive at new ceilings.

Second Increase

The increase was the second granted the industry since the Korean war began. Car prices were frozen last Dec. 1, but on March 1 OPS allowed a 3½ per cent hike over the freeze prices.

This was described then as a partial offset for mounting production costs, and the agency said that it recognized then that further adjustments would have to be made.

Saypol Nominated To Supreme Court

New York, Sept. 8 (AP)—U. S. Attorney Irving H. Saypol, who prosecuted the convicted atom spies, has been nominated for the state Supreme Court by his own party, the Democrats, and by the Republicans.

Justice Charles Breitel, a Republican and close friend of Gov. Thomas E. Dewey, also won a bi-party nomination to succeed himself.

Breitel received the two-party nomination in an agreement in which the GOP accepted Saypol and two other Democrats—Municipal Court Justice Martin M. Frank and Justice Edward J. Glennon of the appelate division.

All four were selected last night for the state Supreme Court bench at the Democratic and GOP nominating conventions for the first judicial district, which covers New York and Bronx counties.

The four posts, to be filled in the November election, pay $28,000 annually during the 14-year term.

Saypol became U. S. attorney for the Southern District of New York in Jan., 1950, when his chief, John F. X. McGohey, was elevated to the federal bench.

Prosecuted Rosenbergs

Included in Saypol's prosecutions is that of Julius and Ethel Rosenberg, convicted as war-time atomic spies for Russia.

Breitel was appointed to the Supreme Court by Dewey last year to fill the unexpired term of Ferdinand Pecora, who quit to make an unsuccessful race for mayor of New York city. Breitel also has Liberal party support.

The Frank and Saypol nominations are for vacancies coming at the end of the year when Justices Aaron J. Levey and Edward R. Koch, both Democrats, retire in accordance with the mandatory, 70-year-age limit.

Glennon became a Supreme Court justice in 1923 and has served on the appellate division since 1933.

Condition Is Fair

The condition of Paul Houghtaling, 19, of Hasbrouck avenue is "fair." Benedictine Hospital authorities reported today. Houghtaling was injured on August 26 in an accident on Third avenue. According to a police report, he was riding on the running board of a truck that struck a telephone pole.

Communist Drive No Threat to Stalled Talk

Tokyo, Sept. 8 (AP)—A high ranking officer in allied headquarters said today a major Communist offensive in Korea would not endanger the suspended cease-fire talks.

"We have been hammering them (Communists) all along with our planes," he said. "We made it clear to the Reds when the armistice talks started that we didn't intend to stop fighting during the meetings. There's no reason they shouldn't stage an offensive if they want to. I think we'll clobber them if they do."

The Reds made no official reply today to Gen. Matthew B. Ridgway's suggestion Thursday that a new site be chosen for the talks.

The Reds broke off the negotiations Aug. 23. They claimed an allied plane attacked Kaesong. The UN allies said the charge was fraudulent.

Peiping radio last night quoted a Communist newsman, Alan Winnington of the London Daily Worker, as saying:

"Ridgway's note today—one of his most insolent yet—remains merely a factless blanket denial of charges for which evidence continues to pile up, showing that Americans are absolutely implicated in every incident that has taken place so far.

"His proposal for a new site is nothing but an impudent attempt to place the responsibility for incidents on (North) Korean and Chinese (authorities)."

Action Stirs on Two Fronts; No Major Offensive Started

Reds May Sanction New Cease-Fire Site

Propaganda Broadcasts Hint They May Go for Ridgway Proposal

Tokyo, Sept. 8 (AP)—Communist propaganda broadcasts tonight hinted the Reds may be willing to change the site of cease-fire talks from Kaesong as proposed by Gen. Matthew B. Ridgway.

The remarks were unofficial, and did not say the Reds accepted the supreme allied commander's proposal. The talks have been suspended since Aug. 23.

The first hint came from the North Korean Red radio at Pyongyang. It urged the Korean people to be "cautious" about changing the site.

Stress Malik Plan

Later Peiping radio quoted a Communist correspondent as saying "wherever the talks are held, nothing will come of them unless the Americans are willing to agree to the armistice on the lines proposed by (Russia's Jacob) Malik. . . ." Presumably he was referring to the 38th Parallel, where the Reds want the buffer line drawn. The UN wants the buffer zone generally along present battle lines.

Jets and Bombers Fight Over Northwest Area; Chinese Capture One Hill

U. S. Eighth Army Headquarters, Sept. 8 (AP)—Chinese Reds stepped up their probing ground attacks on the western and west-central fronts today. They captured at least one hill from United Nations troops.

In the air war 25 Allied jets battled 40 Russian-type Mig-15s high over northwestern Korea in a 25-minute battle. No damage to either side was reported.

Fighters and light bombers of the Fifth Air Force ranged the skies in 440 missions against supply and transportation facilities.

There still were no firm indications of a major Communist offensive.

There were no reports of ground action from the east or east-central fronts.

Northwest of Korangpo, Chinese Reds swarmed up a hill behind a heavy artillery barrage and drove Allied infantrymen off.

It was the Reds' second attack on the peak. They tried to take it Saturday morning, but were pushed back and pounded by barrages of Allied artillery.

Allies Fall Back

A Chinese regiment was reported holding two hills forward of UN lines in the center of the old "iron triangle." A pooled dispatch from the front said Allied troops were falling back.

Another report said Reds drove the allies from a hill position southwest of Kumsong, farther to the east. No details were given.

An allied patrol in the area where a Red regiment surrounded an allied outpost unit Thursday night found 120 Communist bodies and a number of fresh graves.

An allied intelligence officer said the fact bodies were left unburied indicated the Reds left the area in a hurry.

United Nations flare-dropping planes last night spotted and attacked the third group of Communist tanks seen in three days.

Allied infantry outposts in west and central Korea dug in after shooting their way out of four Red traps Thursday and Friday.

Still a Guess

What these accelerating actions portended still was a guess.

There were two leading theories:

1. The Reds in the west—the all-important battle sector north of Seoul—were bent on reoccupying the no-man's-land which has separated the main forces during a lengthy lull.

2. The Reds were probing and jockeying for position before launching a new major offensive.

Today's jet battle, 20 miles north of Sinanju, produced lots of flashing action. But there was no report of damage to either side.

The successful allied air tank

(Continued on Page 10, Col. 7)

List for Fire Job Is Made Public

An eligible list for the position of fireman, to fill the vacancy caused by the resignation of Robert J. Langling, has been certified by the Kingston Municipal Civil Service Commission.

Heading the list is Fred Henry Blankschen of 25 Lindsley avenue, who received a score of 90.6. Herbert H. McElrath of 12 Brown avenue was second with a score of 90.2, and Conrad H. Remus of 22 Farrelly street was third with a score of 89.8. The appointment is made from the top three names on the list.

Civil service examinations scheduled in the near future include one on Monday evening, October 8, for engineering aide, grades one and two; one on October 22 for account clerk of the board of education and on November 17 for police captain, lieutenant and sergeant.

Singer Marries Pilot

Los Angeles, Sept. 8 (AP)—Singer Connie Haines married test pilot Maj. Robert Dehaven last night at Beverly Vista Community Church. The two met while Miss Haines was on tour in the east several years ago. She and her husband, a Hughes aircraft pilot, left for an Acapulco honeymoon.

Senator Says Photo of U.S. Plane Threat to Security

Washington, Sept. 8 (AP)—A woman protographer's pictures of an air force plane have raised a dispute between Senator Jenner (R.-Ind.) and Life Magazine.

Jenner said yesterday he has written Secretary of Defense Marshall that permitting Margaret Bourke-White to photograph a "top secret" plane apparently amounts to "one of the most serious breaches of military security."

The letter, made public by Jenner's office added that Miss Bourke-White, a member of Life's photographic staff, has been cited by the House Un-American Activities Committee as a member of subversive organizations.

In New York, Life Magazine said the photographer never was a member of the Communist party nor "of any of the designated groups to which her name has been publicly linked for more than 10 years." It added:

"Life has full confidence in her loyalty. When she photographed the activities of the strategic air command, Life's confidence in her was endorsed by government security channels which cleared her for the assignment. The air force has said that she did not have access to any information, materials and facilities not made available to other correspondents."

Jenner told Marshall an article in the magazine "contains photographs of the B-36, which has recently been reconstructed to carry the atom bomb, and of the B-47 which is top secret."

He asked Marshall to supply "the name and rank of persons in your department who helped in getting clearance for Miss Bourke-White to ride in and photograph our B-47's." He also asked how many pictures she took, "where the plates are now, how many prints have been made, and who handled them at every step."

"I should also like to know what precautions have been taken to prevent another such episode," the senator wrote.

Truck Blocks Gromyko's Route

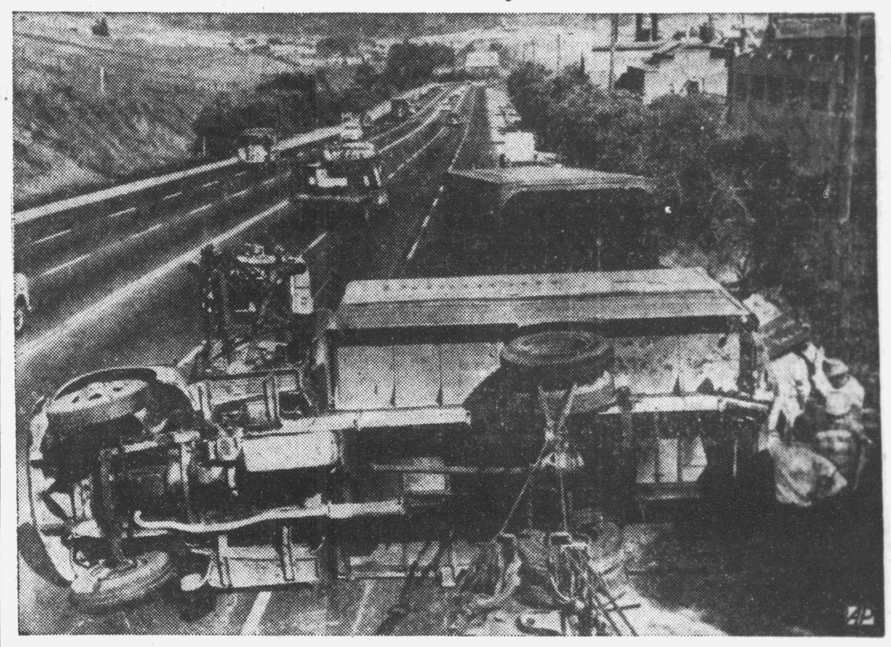

This overturned truck on the Bayshore highway south of San Francisco on Sept. 7 sent a scare through police trying to protect Andrei Gromyko after they received a report that a beer truck was to be crashed into his auto in a fantastic plot to kill the Russian delegation to the Japanese peace treaty conference. Gromyko's car drove safely past the scene of the accident, which police were unsure was a coincidence or part of the plot. *(AP Wirephoto)*

Mystery Surrounds Incident That Might Have Been Plot on Gromyko

Reds Set Stage For Far East War

Will Consider Japan as Enemy if She Signs Treaty With West

San Francisco, Sept. 8 (AP) — Russia's refusal to sign the treaty of peace with Japan would leave the Far East in political turmoil and in danger of all-out war.

A state of war would continue between Russia and Japan.

Peiping radio already has announced that Communist China will consider herself at war with Japan if Japan signs a treaty with the western world.

What will the Reds do next?

Unless Japan signs separate treaties with the Communist nations of the world — especially Russia — the Far East may erupt into a full scale war.

Would Cut Defense

There is the possibility of Russia presenting Japan with a treaty of Soviet design, demanding fabulous reparations and island possessions, and stripping the nation of defense.

This would be diametrically opposed to U. S. plans to keep troops in Japan until that country can defend herself, a provision of a security pact that is expected to be signed soon.

Japan alone cannot defend herself.

Removal of American troops from the four main Japanese islands would leave Japan wide open to invasion, a position South Korea was in when the U. S. occupation ended there.

As long as the United States has about 450,000 men out there in her Seventh Fleet, Fifth Air Force and Eighth Army, it is doubtful if Russia will move south.

But that's the gimmick. The Soviets want the American forces to leave.

Two Giant Enemies

If Russia fails to sign the treaty, the two giant powers of the world would be at dagger point in Japan.

Russia would have no more diplomatic relations with Japan after the American-drafted treaty is ratified, unless she dreams up a treaty of her own and gets Japan to agree.

The Japanese had hoped Russia might sign the treaty just to retain those relations. Without an embassy she would have no representation in Japan.

Russia's Andrei Gromyko told the peace conference the treaty would not be acceptable to Russia without 13 amendments he proposed.

The conference refused to consider them.

May Hit 5 Billion

Washington, Sept. 8 (AP)—Military spending in the Korean war is expected to range somewhere between $4,700,000,000 and $5,900,000 this year. Pentagon officials won't estimate the ultimate cost.

Police Are Warned About Threat to Take Life of Delegate

San Francisco, Sept. 8 (AP)—"L'Affaire Gromyko" remained a mystery today. Officials who might know refused to say whether they thought it was a fantastic plot to kill the Russian diplomat, or an equally fantastic coincidence.

Police were tipped Thursday night that White Russians were going to kill Andrei Gromyko Friday morning as the Soviet delegation to the Japanese peace conference sped along busy Bayshore boulevard.

The novel and unromantic weapon: a beer truck, to be rammed into Gromyko's automobile.

The Russian delegation was informed. Members showed no alarm, only curiosity.

The group left suburban Hillsborough 25 minutes later than usual Friday morning, preceded, followed and flanked by state highway patrol cars. The caravan followed a circuitous route to Bayshore, then sped north toward San Francisco.

Wheels Still Spinning

Sure enough, just outside the city line was an overturned truck, its wheel still spinning in the air. It carried bacon instead of beer. And right behind it were two beer trucks—snarled up in the traffic jam.

State highway patrolmen took a quick look, then waved the delegation and its entourage on to the conference. The limousines whizzed past at nearly 70 miles an hour. Gromyko was at his seat in the San Francisco Memorial Opera House on schedule.

From there it's anybody's guess. Accidents are common on Bayshore boulevard, and trucks—beer, bacon and other types—are frequently involved.

Tips to the police by cranks are common, too.

Gromyko said only, "I have nothing to say."

Other officials said the same, in about the same number of words.

Losing Speed

Miami, Fla., Sept. 8 (AP)—The monster hurricane misnamed "easy"—the fifth and most savage of the season—continued to swing to the northwest today and gradually lost forward speed.

$7 Million More Due From State

Moore Plan Calls for 1950 Census as Aid Base Computation

Albany, N. Y., Sept. 8 (AP)—New York state communities may get an additional $7,000,000 in per capita state aid next year.

The boost, under the Moore Plan, would be achieved by computing the per capita aid on the 1950, rather than the 1940 census.

Governor Dewey's office said yesterday that the governor had asked State Comptroller J. Raymond McGovern and Budget Director William R. McWilliams to study the matter and the funds involved. Dewey asked them to submit a report Monday.

The state's 1950 population, according to official figures released Aug. 15, was 14,830,192, an increase of 1,351,050 since 1940.

Under the law, the 1950 census figures could not be used in 1952 unless they were certified to the state by the federal government by Oct. 1, or unless the 1952 Legislature authorized the change.

The per capita aid totaled $83,852,509 last year. Under the Moore program, cities receive $6.75 per capita, towns $3.55 and villages $3.00.

McGovern estimated that the probable increase in aid in 1952 would total "over $7,000,000."

Still at Wallkill Is Raided Today

State police of the Highland substation and Alcohol Tax Unit men this morning raided a still in Wallkill.

The raiding party left the Highland substation at 6:15 a. m. today. Members of the party included Lt. Warren Driscoll, Sgt. William Martin, Sgt. Lynn Baker, Cpl. Edgar Croswell, all of the state police, together with Vincent King and a contingent of A.T.C. men, it was reported.

Although officials could not be contacted prior to press time today, a preliminary report made to the Highland troopers station stated that the authorities "apprehended one family at the premises in Wallkill of a still." No further details were available.

New Housing Act Entitles Vets to More Home Loans

Washington, Sept. 8 (AP)—Some 2,000,000 World War 2 veterans who previously used all or part of their GI home, farm and business loans are entitled to additional home loans under the new Defense Housing Act, the Veterans Administration said today.

"Comparing the new schedule for GI loans with the one in effect previously, the minimum down payment on a $7,000 transaction is $280 instead of $500," VA said.

"At $10,000 it is $600 instead of $1,300, and at $12,000, it is $960 instead of $1,900.

The new law grants to most veterans who used all or part of their guaranty rights the difference between what they used and $7,500 for home loans only. However, if the veteran obtained a home loan after April 20, 1950, no additional guaranty is provided.

Defeat Is Worst Blow To Soviet

Climax Hit as Premier of Japan Accepts Vital Pact for Nation Now Unable to Fight

Only Two Dissent

48 Countries Are Ready to Sign; Only Czechs, Poles Join Russia

San Francisco, Sept. 8 (AP)—Soviet Russia fought and lost in the birthplace of the United Nations a desperate battle to prevent the resurgence of a Japan aligned with the West against communism.

It was her worst diplomatic defeat of the post-war era.

More than two-score nations joined in beating down the Soviets' three-day fight to stall the Japanese peace treaty.

And today all 48 of the non-Communist countries here lined up to sign on schedule—10 a. m. (12 noon (EST)—the historic document with Japan.

Only two countries — satellites Czechoslovakia and Poland—sided with the U.S.S.R.

The climax came last night after Japan's premier accepted the pact on behalf of the defeated nation.

Grim-visaged Andrei Gromyko tried to revive a series of changes he had proposed earlier. These sought to limit Japan's military power, open the conference door to Red China and close Japan to U. S. armed forces.

Communists Walk Out

A short time later he rose from his fifth row seat and with his Communist colleagues walked out of the hall. But it was a false walkout in the sense of a Russian withdrawal from a conference.

Three minutes later the usually grim-faced Russian, grinning apparently at the excitement he had caused, walked back in again.

The Russian, Polish and Czech delegates generally were expected to boycott the signing ceremony today. Gromyko, however, had called a news conference, perhaps to explain his position and take a few last cracks at the United States and Britain and the treaty they so successfully sponsored here.

It was believed the day would also bring the signing of a security treaty between the United States and Japan under which American troops will remain in Japan after peace becomes effective. No plans for this signing had been announced, however.

(Continued on Page 9, Col. 5)

Dislikes Food

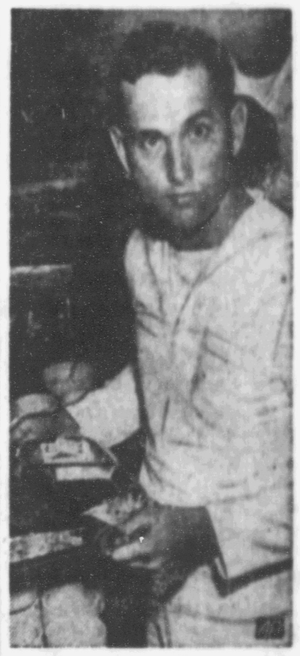

The navy was still undecided, Sept. 7, as to what action it will take against Bruce S. Hopping (above), 30-year-old yeoman third class who said he's the only one who had guts to complain about food at the Naval Training Center, Bainbridge, Md. The Maplewood, N. J., sailor, shown in chow line, may be tried by a general court martial. He was put under base arrest after he distributed handbills griping about the navy's chow. *(AP Wirephoto)*

SUNDAY CHURCH SERVICES

(Notices for this column will not be printed unless received by 1:30 o'clock Friday afternoon at the downtown editorial office.)

Acorn Hill Wesleyan Methodist Church the Rev. Dennis Osgood, pastor—Service every Sunday at 8 p. m. All welcome.

Holy Trinity Church, Highland, the Rev. Herald C. Swezy, vicar in charge—Holy communion and sermon at 9:30 a. m.

Saugerties Gospel Mission, 40 East Bridge street—Sunday school at 11 a. m. Evening service at 8 with Nina Elde in charge.

Friends Meeting House, Tillson —Worship service every Sunday at 11 a. m. Richard B. Talleur, minister, is in charge.

Lloyd Methodist Church, the Rev. Willett R. Porter, Jr., minister—Church school and worship at 9 a. m. with sermon by the Fellowship.

Shokan Reformed Church, the Rev. Richard B. Coons, pastor—Men's Bible class 10 a. m. Worship service and pastoral sermon at 11 a. m. Wednesday, 7:30 p. m. choir rehearsal.

Church of the Ascension, West Park, the Rev. Herald C. Swezy, rector — Sunday services: Holy Communion, 8 a. m. Church school, 11 a. m. Service and sermon, 11 a. m.

Methodist Church of Connelly, the Rev. Ivan F. Gossoo, minister —Divine worship at 9:15 a. m., with the sermon by the minister How Much Do We Care? All are welcome.

St. Remy Reformed Church, the Rev. Joseph E. Carlin, Ph.D., minister—Church school, 10 a. m. Public worship at 11:15 a. m. with sermon topic on Christian Education.

All Saints Episcopal Church, Rosendale, the Rev. Charles H. Brieant, STB, vicar—At 9 a. m., prayer and sermon; 9:45 a. m., Sunday school. Week-day services as announced.

St. John's Episcopal Church, High Falls, the Rev. Charles H. Brieant, STB, vicar — At 9:15 a. m., Sunday school; 10 a. m., prayer and sermon. Week-day activities as announced.

St. Peter's Episcopal Church, Stone Ridge, the Rev. Charles H. Brieant, STB, vicar — Sunday school as announced; 11:15 a. m., prayer and sermon. Week-day activities as announced.

St. Paul's Evangelical Lutheran Church, 355 Hasbrouck avenue, the Rev. Lars H. Lillestolen, pastor—Sunday, 9:45 a. m., Sunday school; 10:45 a. m., worship service. Thursday, 8 p. m., choir rehearsal.

First Baptist Church, Phoenicia, the Rev. Milton B. Davis, pastor, Bible school at 10 a. m. Worship service at 11 a. m. in the Chichester Chapel. Evening service at 7:30 o'clock in the Phoenicia Church.

Plutarch Methodist Church, the Rev. Willett R. Porter, Jr., minister—Church school, 1:30 p. m. Worship service at 2 p. m. with sermon by the pastor. Youth Fellowship at 4:30 p. m. The congregational meeting has been postponed for a week.

Hurley Reformed Church, the Rev. John Dykstra, minister—Sunday school, 9:45 a. m. with classes for all children. Divine worship service, 11 a. m. Visitors are cordially welcome. Youth Fellowship, 7:30 p. m. in the church. All young people are invited to attend.

Ponckhockie Congregational Church, the Rev. Harold E. Schaible, pastor—Sunday school, 9:45 a. m. Worship service, 11 a. m. Christian Endeavor, 7 p. m. Tuesday, 7:30 p m., meeting of th Missionary Society. Thursday, 7 p. m., choir rehearsal. Bible study and prayer at 8 p. m.

Ashokan Methodist Church, the Rev. Milton Harold Ryan, B.D., minister—Sunday service follow: West Hurley, 10:30 a. m., worship service; 11:30 a. m., Sunday school. Glenford, 1:30 p. m., Sunday school; 2:30 p. m., worship service. Ashokan, 10 a. m., Sunday school; 7:15 p. m., son service; 7:30 p. m., worship service.

New Apostolic Church, Kingston Branch, 164 Elmendorf street —No local services will be held this Sunday. A district service will be held in New York at the Manhattan Center, 8th avenue and 34th street, Sunday at 10:30 a. m. Wednesday service at 8 p. m. The regular service schedule will be r[illegible] next Sunday.

Reformed [illegible] of the Comforter, Wynkoop Place—Sunday school, 9:45 a. m. in the church hall with classes for all ages. Worship at 11 a. m. with sermon by the Rev. Cornelius Otto as guest preacher. Monday, 8 p. m., Couple's Club meeting in the church hall. Thursday, 7:30 p. m., choir rehearsal in the church.

Bloomingdale Reformed Church Bloomington, the Rev. Joseph E. Carlin, Ph.D., minister—Public worship, 9:45 a. m. with topic on Christian Education. Church school, 11 a. m. Monday, 8 p. m., meeting of the consistory at the parsonage. Wednesday, 7:30 p. m., prayer meeting at the church with lesson topic on the Futuristic View of Revelation.

Franklin Street AME Zion Church, the Rev. Marshall M. Smith, pastor — Sunday school, 9:45 a. m. Worship service, 10:45 a. m. Evening worship, 7:45. The Stewardess Board will meet Monday night at the parsonage. The district conference will convene in Troy Sept. 13, 14 and 15 with the Rev. C. C. Williams presiding. Rally Day is scheduled Sept. 16. The Steward Board will serve a chicken dinner Sept. 20.

New Paltz Methodist Church, the Rev. Willett R. Porter, Jr., minister — Church school, 9:45 a. m. Worship at 11 a. m. with sermon by the pastor. At 4:30 p. m., Youth Fellowship outdoor meeting and picnic supper at the farm pond of Chester Elliott on the Plutarch road. Wednesday, 7:30 p. m., open house at the parsonage. Friday, 8 p. m., choir rehearsal. Saturday, 8 p. m., Youth Fellowship talent show.

Full Gospel Tabernacle of the Assemblies of God, corner of Fair and Franklin streets, the Rev. Robert R. Vinson, pastor—Sunday school, 9:45 a. m. with classes for all ages. Worship service, 11 a. m. Evangelistic service, 7:45 p. m. Sunday school in Lomontville a 2:30 p. m. Tuesday, 7:45 p. m., Bible study and prayer meeting. Thursday, 1 p. m., Christ Ambassadors. All are welcome to these services.

First Church of Christ, Scientist, 161 Fair street — Sunday service at 11 a. m. with lesson-sermon on Man. Sunday school, 11 a. m. Wednesday, 8 p. m., testimonial meeting. The reading room is open to the public Monday, Tuesday, Thursday and Friday from 2 to 4 p. m., except holidays. Authorized Christian Science literature may be read, borrowed or purchased. Regular radio program Sunday at 9:15 a. m., over WKNY.

St. John's Episcopal Church, Albany and Tremper avenues, the Rev. Robert T. Shellenberger, rector—Holy Communion 8 a. m. Church school 9:30 a. m. Morning Prayer and sermon at 11. Monday, 6 p. m., the Girl Scout Leaders club will meet in the parish house. Tuesday, 7:30 p. m. Cub Scout committee will meet with the parents in the parish house. Choir rehearsal for boys Wednesday at 4:15 p. m., full choir Thursday at 7:15 p. m.

Evangelical Lutheran Church of the Reedeemer, Wurts and Rogers streets, the Rev. David C. Gaise, pastor—Sunday school at 9:30 a. m. Worship service at 10:45 a. m. A nursery is provided to care for young children whose parents attend the service. Tuesday, 7 p. m., opening meeting of Boy Scout Troop 9; 8 p. m., meeting of the Church Council. Wednesday, 2 p. m., meeting of the Sewing Circle at the home of Mrs. Earl Schoonmaker, 202 W. Chestnut street.

Progressive Baptist Church, the Rev. L. A. Weaver, pastor—Bible school, 10 a. m. Processional by the choirs and music and message by the pastor at 11 a. m. Devotionals by deacons and message by the pastor at 8 p. m. BTU and youth meeting 6 to 7:30 p. m. Monday night, Mission Circle at the church. Tuesday night, PYWC. Wednesday night, mid-week praise and prayer service. Thursday night, choir rehearsal. Tonight a chicken dinner will be served at 115 Abeel street, Mrs. Mary Burris, sponsor.

Free Methodist Church, 155 Tremper avenue, the Rev. Ira B. Holland, pastor—Sunday school, 10 a. m. with classes for all ages. Preaching at 11 a. m. YPMS at 7:30. Evangelistic service, 8 p. m. Revival meetings will start Monday night and will continue through September 23. Services will be held each night at 7:45 o'clock and Sunday at 11 a. m. The Rev. H. E. Hilderbrand, evangelist of Xenia, O., will be in charge. He is an evangelist of the Church of Christ in Christian Union. All are welcome to attend.

River View Baptist Church, 240 Catherine street, the Rev. W. R. Washington, pastor — Sunday school, 10:30 a. m. Divine worship and preaching by the pastor, 11:30 a. m. The rite of baptism will be celebrated at 3:30 p. m. at the Second Baptist Church, Catskill. Preaching by the pastor at 8 p. m. Mid-week services: Monday, 4 p. m., junior choir rehearsal. Wednesday, 8 p. m., prayer services. Thursday, 7:30 p. m., senior choir rehearsal. Tonight there will be a social at the home of Mrs. Louise Childs, 18 East Union street.

Immanuel Evangelical Lutheran Church, Livingston street, the Rev. Ernest L. Witte, pastor—Sunday school for all age groups resumed at 9 a. m. Session of the Bible class at 9 a. m. Regular worship service at 10 a. m. with sermon on the theme, Jesus Bid Us Not to Weep. German language communion preparatory service at 11 a. m. Special service in the German language with holy communion at 11:15 a. m.; sermon A Comforting Promise of Jesus. A special meeting of the young people of the church will be held Sunday at 7:30 p. m.

Alliance Gospel Church, Franklin and Pine streets, the Rev. Virgil R. Brisco, minister—Sunday school, 9:45 a. m. with classes for all ages. Worship service, 11 a. m. with message by the pastor on On the Mount. At 4 p. m., Beams of Light radio program over WKNY; 6:15 p. m., youth prayer meeting; 6:45 p. m., youth service; 7:45 p. m., gospel service, one-half hour singspiration, special music, followed by message by the minister on Nothing Hidden. Wednesday, 7:45 p. m., Power Hour with illustrated Bible study on the Tabernacle from the Old Testament followed by time of prayer.

New Central Baptist Church, 229 East Strand, the Rev. P. N. Saunders, pastor—Sunday school, 9:30 a. m. Devotional service by the deacons, 10:30 a. m. Processional and music by the senior choir, 11 a. m. Message by the pastor, 11:30 a. m. At 3:30 p. m., general church rally. Mid-week services: Monday night, missionary meeting. Tuesday night, senior choir rehearsal. Wednesday night, junior choir, No. 1, rehearsal and prayer meeting of Willing Workers. A chicken dinner is being served today at the church sponsored by the senior choir.

Church of the Nazarene, the Rev. Fred F. Fike, pastor—All services held in temporary location, the parish hall of the Holy Cross Church, Pine Grove avenue. Sunday school, 9:45 a. m., with classes for all age groups. Worship service at 11 a. m., with special song by Paul Whitten, and sermon by the pastor on When Jesus Speaks Peace. Evangelistic hour 7:45 p. m., with sermon on The Great Arbitrator. Monday, 7:30 p. m., Lend-a-Hand Society. Wednesday, 7:45 p. m., Glad Hour for prayer and praise, with Scripture lesson by Edgar MacDaniels; 8:45 p. m., choir rehearsal. Saturday, 7 p. m., Showers of Blessing over WKNY.

Clinton Avenue Methodist Church, 122 Clinton avenue, Clyde Herbert Snell, STB, Ph.D., minister—Sunday, 9:45 a. m., church school; 11 a. m., service of worship. The sermon by Dr. Snell will be entitled the Resources of Discipline. The service will be broadcast over WKNY. At 6 p. m., Youth Fellowship meeting, covered dish supper followed by devotional service. Monday, 8 p. m., Willing Workers, devotions by Mrs. Clayton Smith; hostesses, Mrs. Clarence Carle, Mrs. Floyd Spencer and Mrs. Samuel Morgan. Tuesday, 7:30 p. m., official board meeting. Wednesday, 4 p. m., junior choir rehearsal. Thursday, 7:30 p. m., senior choir rehearsal.

Rondout Presbyterian and Wurts Street Baptist Church, corner of Wurts and Spring streets, the Rev. William Carner Cain, minister — Congregational service of divine worship in the sanctuary at 11 a. m. The sermon will be the Divine Endowment. The first session of the church school will convene Sunday, Sept. 30, at 10 a. m. Tuesday, the September meeting of the Ladies' Aid Society and the Women's Missionary Society will be held at the home of Mrs. Charles D. Carter, 281 West Chestnut street at 2:30 and 3 p. m. Summer offering envelopes may be returned, in accordance with custom, at this September meeting. The September meeting of Session will be held in the minister's study at 8 p. m.

First Presbyterian Church, Elmendorf street and Tremper avenue, the Rev. William J. McVey, minister—Church school for all ages through high school meets at 9:45 a. m. Service of worship at 11 a. m. Sermon by the minister on Honoring God. Chester A. Miller, Jr., tenor, will sing a selected solo. During the service a nursery for little tots is conducted in Ramsey Hall so that parents may be free to worship. Monday, 8 p. m., the Board of Trustees will meet in Ramsey Hall. Tuesday, 8 p. m., regular meeting of the Fellowship Guild in Ramsey Hall. Wednesday, 7:15 p. m., meeting of the Boy Scout Troop; 8 p. m., regular meeting of the Dorfelmian Society. Each member is expected to bring a friend and gift. Thursday, 8 p. m., meeting of the Session at the Manse.

Trinity Methodist Church, Wurts and Hunter streets, the Rev. Ivan F. Gossoo, minister — Church school meets at 10 a. m., with classes for all age groups; Miss Minnie Osterhoudt will lead the worship service. Divine worship at 11 a. m., with the sermon by the minister How Much Do We Care? Youth Fellowship Sunday at 6:30 p. m. Official board meeting Monday at 8 p. m., in the church school rooms. First fall meeting of the WSCS Friday at 2:30 p. m., with Mrs. George Lowe in Ulster Park; transportation will be provided. Those taking part are Mrs. E. A. D. Potter, devotions; Miss Irene Goodsell, program chairman; roll call will be Vacation Experiences. New members will be received and welcomed at this meeting. September 22 is the annual bazaar of the Wesleyan Service Guild on the parsonage lawn, 35 Wurts street.

Old First Reformed Church, corner of Wall and Main streets, the Rev. Arthur E. Oudemool, minister—Church school begins at 9:45 a. m. Nursery and beginners' departments meet in the church house, 52 Main street. Primary through senior departments meet in Bethany Hall. Classes for all ages. Worship service begins at 10:50 a. m. with organ music. Sermon by the pastor, Where to Begin. A nursery is available in the church house for the care of small children of parents who desire to attend church. Youth Fellowship meets at 6:30 p. m. in Bethany Hall. Women's Guild meets Wednesday at 2:30 p. m., Circle heads at 2 p. m. in Bethany Hall. Men's Club will hold its monthly supper meeting at 6:30 p. m. Wednesday in Bethany Hall. Ed Bauman, journalist and radio commentator, will speak. All are welcome at this church. It is open daily for meditation and prayer.

First Baptist Church, Albany avenue at Broadway, the Rev. Donald E. Brown, pastor—Church school opens the fall term at 10 a. m. There are classes for all ages; 11 a. m., worship and communion. The pastor will give the communion meditation on the theme Yokefellows. A nursery is maintained for the convenience of those with small children who wish to attend the morning worship. The church school teachers and officers conference and picnic will be held at the parsonage, 187 Pine street, at 3 p. m. Week-day activities: Service Club will meet at the home of Mrs. R. E. Dumond, 180 Elmendorf street, Monday at 8 p. m. Troop 6 of the Boy Scouts meets Tuesday at 7:30 p. m. The junior choir meets for the first rehearsal of the fall Wednesday at 3:45 p. m. Thursday, board of deaconesses at 7:30 p. m. The sanctuary choir, under the direction of Mrs. Kenneth L. Hicok, rehearses Thursday at 7:30 p. m.

St. James Methodist Church, corner Pearl and Fair streets, Ralph M. Houston, DD, minister—Sunday, 9:45 a. m., church school with classes for all ages; 11 a. m., worship with sermon Can We Keep the Faith?; special music by Engelbert Roentgen, cellist; C. Franklin Pierce, organist, and the sanctuary choir. A nursery class is provided for small children whose parents attend church; 6:30 p. m., Youth Fellowship meeting. Monday, 7 p. m., meeting of Girl Scout Troop 4; 7:30, meeting of men's club officers at the church study. Tuesday, 7:15 p. m., meeting of Boy Scout Troop 11. Wednesday, 12 noon, luncheon meeting of the Nygaard Circle at the home of Mrs. Claus Nygaard, Sheldon Hill road, Olive Bridge. Those who need transportation are asked to call Mrs. Odell Black at 3307-M; 2:30 p. m., meeting of the Dunnagan Circle at home of Mrs. Anna Goodsell, 29 Green street; 2:30 p. m., meeting of the Lent Circle at home of Mrs. Robert Lent, 94 Emerson street; 7:45 p. m., rehearsal of the sanctuary choir. Thursday, 4 p. m., junior choir rehearsal.

Trinity Evangelical Lutheran Church, Spring and Hone streets, the Rev. Frank Lawrence Gollnick, DD, pastor—Sunday school at 9:45 a. m. Junior sermon, A New Beginning! The pastor's class will meet at this time. Church service at 11 a. m. Sermon theme, Singing in the Rain! The regular monthly meeting of the Men's Club, which was scheduled Monday night, has been postponed due to the meeting of the Hudson Valley Federation of Men's Clubs. Junior choir rehearsal Tuesday at 4 p. m. The first meeting of the fall of the Senior Luther League will be held Tuesday at 7:30 p. m. in the church assembly hall. All young people of the parish are invited to attend. Senior choir rehearsal Thursday at 7:30 p. m. The Hudson Valley Federation of Men's Clubs will hold its meeting in the Trinity Church Thursday. Dinner will be served by the Ladies' Aid Society in the church assembly hall from 6 to 8 p. m. Following the regular meeting of the Federation, the guest speaker of the evening will be Louis Bruhn. The Hudson Valley Federation includes the Men's Clubs of the Lutheran Churches from Albany, Hudson, Kingston, Poughkeepsie and other neighboring cities. Reservations for this dinner must be in the hands of Paul Terpening, telephone 881-W, by no later than this Sunday.

Fair Street Reformed Church, Fair and Pearl streets, the Rev. J. Dean Dykstra, minister—Church school at 10 a. m., with departments for all age groups, nursery through high school. A creche is provided for the care of young children in the kindergarten during the hour of adult worship. Worship service at 11 a. m. The pastor will preach on the subject That Other Language. Sunday at 7 p. m., the Youth Fellowship will meet at the parsonage. All young people from the 9th to the 12th grades are cordially invited to attend. Monday, 7 p. m., the Boy Scout Troop will meet in the parish room. Tuesday, 8 p. m., there will be a meeting of the church school teachers and officers in the teachers' room back of the church chancel. Wednesday, 3:45 p. m., junior choir rehearsal is held in the parish room under the direction of Mrs. W. Earle Rylance. Thursday, 3:45 p. m., the Girl Scouts will meet in the parish room. Thursday, 7:30 p. m., the senior choir rehearsal is held in the parish room under the direction of Mrs. Madeleine Wood. Friday, 6:30 p. m., the present members of the consistory and those who have served at any time in the consistory with Addison Schultz are invited to dinner at the parsonage, 11 Linderman avenue. The regular monthly meeting will follow. Everyone is cordially invited to all services in this church. The church is open daily for prayer and meditation.

Evangelist Plans Phoenicia Talks

WES AUGER

Evangelist Wes Auger, who conducted area services two years ago, will return to the First Baptist Church, Phoenicia, for a series of meetings beginning Tuesday night, Sept. 18, through Sunday, Sept. 30, at 7:45 o'clock. Auger is heard regularly over WKNY every Sunday at 9:30 a. m.

One feature of the services will be Auger's message with magic which has been interesting to the young people in previous talks.

Auger will open his series in Phoenicia following his return from a six-month series of engagements in California and other parts of the west.

The public is cordially invited to attend the services.

Churches to Resume Sunday Broadcasts

Beginning Sunday, a local church service will be on the air each week between 11 and 12 a. m. over WKNY.

The services to be broadcasted for the remaining four Sundays of September will be the Clinton Avenue Methodist. The preacher will be the Rev. Dr. Clyde Herbert Snell, the minister of the church. The sermon for September is The Resources of Discipline.

The arrangements for these broadcasts have been made by the radio committee of the Kingston Ministerial Association, The Rev. William J. McVey, of the Elmendorf Street Presbyterian Church, is the chairman of the committee.

Spiritual Program

Artist Kitchen and the Gospel Notes of Albany will render a spiritual program at the Church of God in Christ, 9 Mill street, Sunday at 3 p. m. All are welcome. An offering will be taken.

Two Are Selected For Hurley Donations

Mrs. Charlotte Gill and Mrs. George Brown, Jr., of Old Hurley, have been named to collect donations for the relief of mid-west flood victims, it was announced today.

The Red Cross relief quota for Old Hurley has been placed between $300 and $400.

PLATTEKILL

Plattekill, Sept. 8—The annual fall rally of the Plattekill Home Bureau unit was held Tuesday night in the Plattekill school. Plans were made for the making of fabric bags. The program of entertainment was in charge of Mrs. John Klein, Mrs. Myron Fosler. Mrs. George Sisti, Sr., appointed the committee in charge of refreshments.

The first-prize winning booth, "Magic With Hudson Valley Apples," at the Ulster County Fair, recently arranged by members of the Plattekill 4-H Club, was on exhibit at the New York State Fair at Syracuse. Barbara and Ann Langlitz also displayed cotton garments at the fair. Members of the club, including Albina and Paula Orlowski, Lenore Jacobowitz, Gayle Wager and Tamarra Nemetjes, accompanied by Mrs. Albina S. Orlowski and Mrs. Alonzo Benedict, attended the Dutchess County Fair at Rhinebeck last week.

Principal Robert J. Robinson, of the Wallkill Central School, and Mrs. Myron Fosler, principal of the Plattekill school, has announced that registration for the new school year will be accepted on the first day of the school fall term Monday, Sept. 10. Requirements are the birth certificate of children who will enter kindergarten or first grade, who were not registered previously. The school calendar for the coming year is as follows: Sept. 10, opening of schools inthe centralized districts; Oct. 12, Columbus Day; Nov. 21, schools close; Nov. 22, Thanksgiving Day; Nov. 23, schools close; Dec. 21, Christmas recess; Jan. 2, schools open; Feb. 11, schools close; Feb. 12, Lincoln's Birthday; Feb. 22, Washington's Birthday; April 10, schools close for Easter recess; April 21, schools re-open; May 30, Memorial Day; June 20, schools close.

The regularly scheduled meeting of the Plattekill Grange was postponed to Monday night, Aug. 27, when the program on floral arrangements was in charge of Mrs. Leander Minard, assisted by Miss Elizabeth Fosler, Mrs. Ralph Newkirk, Mrs. Charles Jenkins and Mrs. Joseph DeLapp. Hosts and hostesses were Mr. and Mrs. Joseph DeLapp, Joan Lyons, Mr. and Mrs. Fred Fetter, Mr. and Mrs. Linwood Underhill, Mr. and Mrs. Grant Evans, Mrs. James Bartman, Mrs. George Messner and Jean Steffe. The date of the annual fair has been set as Wednesday, Oct. 2, at the Grange Hall.

The citizens educational advisory committee of the Wallkill Central School will meet Tuesday night, Sept. 11, at the Wallkill School. Negotiations for the proposed construction of a new elementary school in Wallkill and the proposed addition to the Plattekill School will be discussed at this time.

Lucy Martino, Lenore Jacobowitz, Barbara and Ann Langlitz attended the Camp 4-H pines in Sullivan county during the past season.

Charles St. John will complete his basic training at Sampson in the near future and expects to be stationed in Georgia.

The exodus of the summer boarder is noted in this section of the country where hotels, boarding houses and bungalow colonies have experienced a highly satisfactory season.

Miss Jean Wells of Modena, who was employed at Fleming's store here, during the summer vacation, has returned to her home in Modena, and will soon enter the Fredonia State College for her junior year.

Below Freezing Marks Hit Midwest Sections

(By The Associated Press)

It was wet and cool over wide areas in the mid-continent today but there appeared no break in the hot weather in the south and far southwest.

It was below freezing in some midwest areas. The mercury dropped to 30 above at Cadillac, Mich., and was near the freezing mark at Muskegon, Mich. Readings were in the high 30's and low 40's in many midwest areas.

Rain fell over the Oklahoma-Texas Panhandle, with a fall of nearly two inches at Amarillo, Tex. There were showers in South Dakota, Nebraska, southern Minnesota and western Iowa. It was fair to partly cloudy skies east of the Mississippi river. Skies were clear from the Rocky mountains westward to the Pacific coast.

Five Killed in Bus

Las Palmas, Canary Islands, Sept. 8 (AP)—A bus tipped over a 140-foot embankment near here last night killing five persons and injuring 40.

Religious Radio Programs

Sponsored by the Kingston Ministerial Association, in cooperation with Station WKNY, a morning devotions program will be broadcast each day, Monday through Saturday of next week, at 8:20, under the leadership of the following ministers, as indicated, Monday, Tuesday and Wednesday, the Rev. Dr. William Carner Cain, pastor of the Rondout Presbyterian and Wurts Street Baptist Church; Thursday, Friday, and Saturday, the Rev. John Dykstra, pastor of the Hurley Reformed Church.

MODENA

Modena, Sept. 8—Miss Elfrieda Olsen, bride-elect of Frank Milich, of Cornwall, was honored with a bridal shower Friday night, Aug. 31, at the home of Mrs. Hilda Brown in Modena. Assisting her were Mrs. Marge Carpenter, Miss Alma Matheisen and Mrs. Ethel Rhodes. Decorations were in rainbow hue, and Chinese umbrellas were added features. A large cake was served with the refreshments. Attending were the guest of honor, her mother, Mrs. Anna Olsen, Mrs. Jack Georgealaf and daughters, Veronica and Jacqueline; Mrs. Edna Stewart, Mrs. Florence McNeeley, Mrs. Grace DuBois, Mrs. Rose Hoffman, Mrs. Ann Bastian, Mrs. Helen Sutton, Mrs. Mary Thorpe, Beatrice Brown, Ruth Simmons, Mrs. Rosemary Simmons, Joan Wells, Mary Ling, Mrs. Joe Raffa. The Milich-Olsen wedding is scheduled for today at St. Joseph's Church, New Paltz.

Many local people visited the Clintondale Funeral Chapel in Clintondale to pay their last respects to Mrs. Edith Coy Paltridge, wife of Eugene Paltridge of Ardonia. Funeral services were conducted Wednesday at the chapel with the Rev. William A. Imler, pastor of the Modena and Clintondale Methodist Church officiating. Burial was in the Modena Cemetery under the direction of Harold Sutton, Clintondale. Pall bearers were William Mack of Plattekill, Daniel Riley of Ardonia, Elmore Lozier of Savilton and Lester Wager, Sr., of Modena.

Mr. and Mrs. Frank E. Miller and children, Frank and Joanne, visited at the Charles Sickler home in Shokan Saturday. Mr. and Mrs. Floyd B. Wells of this place also were visitors at the Sickler home during the night.

Week-end guests over Labor Day at the home of Mr. and Mrs. John Schedinger were Mr. and Mrs. Lester Pett and daughter, Maryann, of Rockville Center, L. I.

Mr. and Mrs. Roy DuBois and daughter, Marylou, were visitors in Kingston Wednesday.

Arthur Coy, Mr. and Mrs. John Nakelski of Port Washington, L. I., Mr. and Mrs. Ralph Ellersen and Rulie Ward of Castle Creek, and Miss Ratie Paltridge of Newburgh, visited relatives in town the early part of this week, and attended the funeral of Mrs. Eugene Paltridge Wednesday.

Mrs. Katherine Van Vliet, of New Paltz, principal of the Modena school, was in town Wednesday for the purpose of taking the school census.

Mr. and Mrs. John Schedinger entertained at their home Labor Day for Mr. and Mrs. Herman Quick, Jr., and daughter, Susan, of Pataukunk, Mr. and Mrs. Jerry Quick and son, Jerry, of Napanoch, Mr. and Mrs. Frank Coy of Modena.

Mrs. Myron Shultis entertained at her home Sunday for Mr. and Mrs. Frank Miller and family of Menlo Park, Calif., Mrs. Anna Miller and Mrs. Lillian Courter.

The Wesleyan Service Guild will meet Thursday night, Sept. 13, at the home of Mrs. Gerald DuBois, New Paltz.

Sam Chaiet of New Paltz was a caller in town Thursday.

Mr. and Mrs. Roy Croswell, LeRoy and Ruth Croswell of New York, were visitors of Mrs. Myron Shultis during the week.

Miss Phyllis Paltridge accompanied friends from Poughkeepsie to Sampson last week-end.

Atom Troubles Cited

Singapore (AP) — Flax growing 100 miles from an American atom bomb test became radioactive after the explosion, R.A.F. officers at Changi airport near here were told. Donald Portway, master of St. Catherine's college, Cambridge University, lecturing to the men, said the flax was used to make paper in which films were packed. The atom radiations resulted in an "X-ray" effect which completely spoiled the films. The test explosion in New Mexico, he said, turned the sands of the desert for miles around into a green, glass-like substance. Souvenir necklaces were made from this substance. He said the wearers became unaccountably ill and the trouble was finally traced to radioactivity in the "glass." Portway asserted he thought that Soviet Russia lagged well behind the Allied powers in her atomic research and development.

Crime Increases

Albany, N. Y., Sept. 18 (AP)—Crime is increasing in New York state. The 2,710 arrests for major crimes last month represented a 10 per cent increase over the total for August, 1950, and five per cent more than the average for the first seven months this year. The State Correction Department yesterday attributed the increase to a gain in the number of persons charged with felonious assault. There were 530 such charges last month, compared with an average of 350 a month since 1947. Of the 2,710 arrested during August, 24.2 per cent were persons under 21 years old.

Reds Exploit Hungary

Washington, Sept. 8 (AP)—A State Department official said today that Soviet Russia, by systematic looting and financial tricks, has converted Hungary into an "exploited colony." Howard J. Hilton, Jr., who served as an assistant American commercial attache at Budapest for two years, termed Hungary's postwar fate "a case history of Soviet economic imperialism," and said that the same conditions exist in Bulgaria, Romania, Czechoslovakia and Poland and are being created in China.

Ahead of Russia

New York, Sept. 8 (AP)—Sir John Cockcroft, director of England's atomic research program, says he thinks the United States and her allies are ahead of Russia in atomic development. Cockcroft arrived yesterday for a meeting of atomic scientists in Washington.

Letters to the Editor

Letters to The Editor must bear the name of the writer. Communications must be free of libel and personal attacks upon individuals as such. Only original communications addressed to The Freeman will be printed.

Eat Lunch Sitting on Floor

7 Lebert street
Kingston, N. Y.
Sept. 6, 1951

Editor, The Freeman:

Please publish the following:

I, as a parent of two children, now forced to attend School No. 8 when they should be attending a school within a block from their house, wish to protest the treatment of my children and all the children of Wilbur at School No. 8.

On the first day of school, my child along with others was forced to eat her lunch sitting on the school floor. School officials give as their reason the fact that they were overcrowded. This, in spite of the fact there were several other rooms in the school that might have been opened for their use.

They also advanced the fact that they could not plan for this although they have at their disposal a school census, which is taken during the summer and also previous registrations from other schools.

Will this happen again or will the children of Wilbur receive the same treatment as other children?

Sincerely,
MRS. HENRY FILIATRAULT.

Hospital Wing Opens

Glen Cove, N. Y., Sept. 8 (AP)—The North Country Community Hospital opens its new $2,000,000 wing today with dedication ceremonies scheduled for 1 p. m. (EST). The three-story addition, constructed of brick and steel, is connected directly with the original wing of the 35-year-old hospital. The new building increases the North Country's bed capacity to 175.

New Rutgers President

New Brunswick, N. J., Sept. 8 (AP)—Rutgers University has a new president today. Dr. Lewis Webster Jones. Jones, now president of the University of Arkansas, was named yesterday to succeed Dr. Robert G. Clothier by the university board of trustees. Clothier, 66, who announced his retirement last Jan. 19, will become president emeritus. The date has not been decided when Dr. Jones will take over the Rutgers post.

Local Bus Bulletin

Kingston bus terminals located as follows.
Trailways Bus Depot, 495 Broadway, opposite Central P. O. Tel. 744.
Uptown Bus Terminal, Crown St.; Central Bus Terminal, opposite West Shore Railroad Station. Phone 1374. Downtown Bus Terminal at Johnston's Drug Store, 34 East Strand.

MOUNTAIN VIEW COACH LINES, INC.

Effective March 15, 1951

Kingston to Poughkeepsie and Newburgh
Leave Trailways Terminal

•	7:20 A.M.
Daily	8:30 A.M.
•	10:05 A.M.
Daily	11:25 A.M.
Daily	1:10 P.M.
Daily	3:25 P.M.
Daily	5:25 P.M.
Daily	7:45 P.M.
Daily	9:40 P.M.
x	

Kingston to Saugerties Catskill and Albany
Leave Trailways Terminal

XX	7:40 A.M.
•	8:50 A.M.
Daily	10:00 A.M.
Daily	12:20 P.M.
Daily	2:15 P.M.
Daily	3:45 P.M.
†	4:20 P.M.
Daily	6:05 P.M.
•	6:30 P.M.
Daily	6:30 P.M.
C	8:50 P.M.
D	8:50 P.M.
S	9:50 P.M.
SS	10:45 P.M.

For information call 713 or 744.
• Daily except Sundays and Holidays.
x Sundays and Holidays to Poughkeepsie from Trailways Terminal only
XX Trip starts from Kingston week-days, Sundays and Holidays from Saugerties.
S To Saugerties daily except Sundays and Holidays.
SS—Sundays and Holidays to Saugerties.
† To Saugerties daily except Saturdays, Sundays and Holidays.
C Sundays only—Express.
D Trip ends at Coxsackie except Sundays and Holidays goes to Albany.
Trips leave Crown Street Terminal ten minutes earlier going south, ten minutes later going north.

ELLENVILLE TO KINGSTON

	Daily Ex. Sun. & Hol. A.M.	School Days Only A.M.	Daily P.M.	School Days Only P.M.	Sat. & Daily Ex. Non-School Days Only P.M.	School Days Only P.M.
Ellenville	6:15	7:05	*10:00	2:00	**12:00	3:00
Kerhonkson	6:30	7:20	10:15	2:15	1:05	3:15
Accord	6:40	7:30	10:25	2:25	1:15	3:25
Kripplebush	6:50	7:40	10:35			
Stone Ridge	7:00	7:50	10:45	2:40	1:30	3:40
Marbletown	7:05	7:55	10:50	2:45	1:35	3:45
Old Hurley	7:10	8:00	10:55	2:50	1:40	3:50
Crown St. Ter.	7:20	8:10	11:05	3:00	1:50	4:00
Central Ter.	7:30	8:20	11:15	3:10	2:00	4:10
Trailways Ter.	7:35	8:25	11:20	3:15	2:05	4:15

*Does not run to Kripplebush on Sundays or Holidays.
**Does not run Sundays or Holidays.
Connections at Kingston for Albany, Poughkeepsie, Newburgh and New York City.

KINGSTON TO ELLENVILLE

	Daily Ex. Sun & Hol. A.M.	Daily P.M.	Ex. Sun. & Hol. P.M.	Daily P.M.
Trailways Ter.	8:30	12:15	3:25	5:15
Central Ter.	8:35	12:20	3:30	5:20
Crown St. Ter.	8:40	12:30	3:45	5:30
Old Hurley	8:50	12:40	3:55	5:40
Stone Ridge	9:00	12:50	4:05	5:50
Kripplebush			4:20	6:00
Accord	9:15	1:05	4:30	6:10
Kerhonkson	9:25	1:15	4:40	6:20
Ellenville	9:40	1:30	4:55	6:35

HIGH FALLS TO KINGSTON

	Daily Ex. Sun. & Hol. A.M.	School Days Only A.M.	Daily A.M.	Daily P.M.	Ex. Sun. & Hol. P.M.	School Days Only P.M.
High Falls	6:50	7:45	10:30	1:20	4:00	4:00
Stone Ridge	7:05	7:55	10:50	1:35	4:15	4:15
Marbletown	7:10	8:00	10:55	1:40	4:20	4:20
Old Hurley	7:20	8:10	11:05	1:50	4:30	4:30
Crown St. Ter.	7:30	8:20	11:15	2:00	....	....
Central Ter.	7:35	8:25	11:20	2:05	....	....
Trailways Ter.						

Connections at Kingston for Albany, Poughkeepsie, Newburgh and New York City.

KINGSTON TO HIGH FALLS

| | School Days Only A.M. | Sat. & Non-School Days Only A.M. | School Days Only A.M. | Daily P.M. | Ex. Sun & H

SUNDAY CHURCH SERVICES

(Notices for this column will not be printed unless received by 1:30 o'clock Friday afternoon at the downtown editorial office.)

Acorn Hill Wesleyan Methodist Church the Rev. Dennis Osgood, pastor—Service every Sunday at 8 p. m. All welcome.

Holy Trinity Church, Highland, the Rev. Herald C. Swezy, vicar in charge—Holy communion and sermon at 9:30 a. m.

Saugerties Gospel Mission, 40 East Bridge street—Sunday school at 11 a. m. Evening service at 8 with Nina Eide in charge.

Friends Meeting House, Tillson —Worship service every Sunday at 11 a. m. Richard B. Talleur, minister, is in charge.

Lloyd Methodist Church, the Rev. Willett R. Porter, Jr., minister—Church school and worship at 9 a. m. with sermon by the Fellowship.

Shokan Reformed Church, the Rev. Richard B. Coons, pastor—Men's Bible class 10 a. m. Worship service and pastoral sermon at 11 a. m. Wednesday, 7:30 p. m. choir rehearsal.

Church of the Ascension, West Park, the Rev. Herald C. Swezy, rector — Sunday services: Holy Communion, 8 a. m. Church school, 11 a. m. Service and sermon, 11 a. m.

Methodist Church of Connelly, the Rev. Ivan F. Gossoo, minister —Divine worship at 9:15 a. m., with the sermon by the minister How Much Do We Care? All are welcome.

St. Remy Reformed Church, the Rev. Joseph E. Carlin, Ph.D., minister—Church school, 10 a. m. Public worship at 11:15 a. m. with sermon topic on Christian Education.

All Saints Episcopal Church, Rosendale, the Rev. Charles H. Brieant, STB, vicar—At 9 a. m., prayer and sermon; 9:45 a. m., Sunday school. Week-day services as announced.

St. John's Episcopal Church, High Falls, the Rev. Charles H. Brieant, STB, vicar — At 9:15 a. m., Sunday school; 10 a. m., prayer and sermon. Week-day activities as announced.

St. Peter's Episcopal Church, Stone Ridge, the Rev. Charles H. Brieant, STB, vicar — Sunday school as announced; 11:15 a. m., prayer and sermon. Week-day activities as announced.

St. Paul's Evangelical Lutheran Church, 355 Hasbrouck avenue, the Rev. Lars H. Lillestolen, pastor—Sunday, 9:45 a. m., Sunday school; 10:45 a. m., worship service. Thursday, 8 p. m., choir rehearsal.

First Baptist Church, Phoenicia, the Rev. Milton B. Davis, pastor. Bible school at 10 a. m. Worship service at 11 a. m. in the Chichester Chapel. Evening service at 7:30 o'clock in the Phoenicia Church.

Plutarch Methodist Church, the Rev. Willett R. Porter, Jr., minister—Church school, 1:30 p. m. Worship service at 2 p. m. with sermon by the pastor. Youth Fellowship at 4:30 p. m. The congregational meeting has been postponed for a week.

Hurley Reformed Church, the Rev. John Dykstra, minister—Sunday school, 9:45 a. m. with classes for all children. Divine worship service, 11 a. m. Visitors are cordially welcome. Youth Fellowship, 7:30 p. m. in the church. All young people are invited to attend.

Ponckhockie Congregational Church, the Rev. Harold E. Schaible, pastor—Sunday school, 9:45 a. m. Worship service, 11 a. m. Christian Endeavor, 7 p. m. Tuesday, 7:30 p m., meeting of th Missionary Society. Thursday, 7 p. m., choir rehearsal. Bible study and prayer at 8 p. m.

Ashokan Methodist Church, the Rev. Milton Harold Ryan, B.D., minister—Sunday service follow: West Hurley, 10:30 a. m., worship service; 11:30 a. m., Sunday school. Glenford, 1:30 p. m., Sunday school; 2:30 p. m., worship service. Ashokan, 10 a. m., Sunday school; 7:15 p. m., son service; 7:30 p. m., worship service.

New Apostolic Church, Kingston Branch, 164 Elmendorf street —No local services will be held this Sunday. A district service will be held in New York at the Manhattan Center, 8th avenue and 34th street, Sunday at 10:30 a. m. Wednesday service at 8 p. m. The regular service schedule will be r[illegible] next Sunday.

Reformed [illegible] of the Comforter, Wynkoop Place—Sunday school, 9:45 a. m. in the church hall with classes for all ages. Worship at 11 a. m. with sermon by the Rev. Cornelius Otto as guest preacher. Monday, 8 p. m., Couple's Club meeting in the church hall. Thursday, 7:30 p. m., choir rehearsal in the church.

Bloomingdale Reformed Church Bloomington, the Rev. Joseph E. Carlin, Ph.D., minister—Public worship, 9:45 a. m. with topic on Christian Education. Church school, 11 a. m. Monday, 8 p. m., meeting of the consistory at the parsonage. Wednesday, 7:30 p. m., prayer meeting at the church with lesson topic on the Futuristic View of Revelation.

Franklin Street AME Zion Church, the Rev. Marshall M. Smith, pastor — Sunday school, 9:45 a. m. Worship service, 10:45 a. m. Evening worship, 7:45. The Stewardess Board will meet Monday night at the parsonage. The district conference will convene in Troy Sept. 13, 14 and 15 with the Rev. C. C. Williams presiding. Rally Day is scheduled Sept. 16. The Steward Board will serve a chicken dinner Sept. 20.

New Paltz Methodist Church, the Rev. Willett R. Porter, Jr., minister — Church school, 9:45 a. m. Worship at 11 a. m. with sermon by the pastor. At 4:30 p. m., Youth Fellowship outdoor meeting and picnic supper at the farm pond of Chester Elliott on the Plutarch road. Wednesday, 7:30 p. m., open house at the parsonage. Friday, 8 p. m., choir rehearsal. Saturday, 8 p. m., Youth Fellowship talent show.

Full Gospel Tabernacle of the Assemblies of God, corner of Fair and Franklin streets, the Rev. Robert R. Vinson, pastor—Sunday school, 9:45 a. m. with classes for all ages. Worship service, 11 a. m. Evangelistic service, 7:45 p. m. Sunday school in Lomontville a 2:30 p. m. Tuesday, 7:45 p. m., Bible study and prayer meeting. Thursday, 1 p. m., Christ Ambassadors. All are welcome to these services.

First Church of Christ, Scientist, 161 Fair street — Sunday service at 11 a. m. with lesson-sermon on Man. Sunday school, 11 a. m. Wednesday, 8 p. m., testimonial meeting. The reading room is open to the public Monday, Tuesday, Thursday and Friday from 2 to 4 p. m., except holidays. Authorized Christian Science literature may be read, borrowed or purchased. Regular radio program Sunday at 9:15 a. m., over WKNY.

St. John's Episcopal Church, Albany and Tremper avenues, the Rev. Robert T. Shellenberger, rector—Holy Communion 8 a. m. Church school 9:30 a. m. Morning Prayer and sermon at 11. Monday, 6 p. m., the Girl Scout Leaders club will meet in the parish house. Tuesday, 7:30 p. m. Cub Scout committee will meet with the parents in the parish house. Choir rehearsal for boys Wednesday at 4:15 p. m., full choir Thursday at 7:15 p. m.

Evangelical Lutheran Church of the Reedeemer, Wurts and Rogers streets, the Rev. David C. Gaise, pastor—Sunday school at 9:30 a. m. Worship service at 10:45 a. m. A nursery is provided to care for young children whose parents attend the service. Tuesday, 7 p. m., opening meeting of Boy Scout Troop 9; 8 p. m., meeting of the Church Council. Wednesday, 2 p. m., meeting of the Sewing Circle at the home of Mrs. Earl Schoonmaker, 202 W. Chestnut street.

Progressive Baptist Church, the Rev. L. A. Weaver, pastor—Bible school, 10 a. m. Processional by the choirs and music and message by the pastor at 11 a. m. Devotionals by deacons and message by the pastor at 8 p. m. BTU and youth meeting 6 to 7:30 p. m. Monday night, Mission Circle at the church. Tuesday night, PYWC. Wednesday night, mid-week praise and prayer service. Thursday night, choir rehearsal. Tonight a chicken dinner will be served at 115 Abeel street, Mrs. Mary Burris, sponsor.

Free Methodist Church, 155 Tremper avenue, the Rev. Ira B. Holland, pastor—Sunday school, 10 a. m. with classes for all ages. Preaching at 11 a. m. YPMS at 7:30. Evangelistic service, 8 p. m. Revival meetings will start Monday night and will continue through September 23. Services will be held each night at 7:45 o'clock and Sunday at 11 a. m. The Rev. H. E. Hilderbrand, evangelist of Xenia, O., will be in charge. He is an evangelist of the Church of Christ in Christian Union. All are welcome to attend.

River View Baptist Church, 240 Catherine street, the Rev. W. R. Washington, pastor — Sunday school, 10:30 a. m. Divine worship and preaching by the pastor, 11:30 a. m. The rite of baptism will be celebrated at 3:30 p. m. at the Second Baptist Church, Catskill. Preaching by the pastor at 8 p. m. Mid-week services: Monday, 4 p. m., junior choir rehearsal. Wednesday, 8 p. m., prayer services. Thursday, 7:30 p. m., senior choir rehearsal. Tonight there will be a social at the home of Mrs. Louise Childs, 18 East Union street.

Immanuel Evangelical Lutheran Church, Livingston street, the Rev. Ernest L. Witte, pastor—Sunday school for all age groups resumed at 9 a. m. Session of the Bible class at 9 a. m. Regular worship service at 10 a. m. with sermon on the theme, Jesus Bid Us Not to Weep. German language communion preparatory service at 11 a. m. Special service in the German language with holy communion at 11:15 a. m.; sermon A Comforting Promise of Jesus. A special meeting of the young people of the church will be held Sunday at 7:30 p. m.

Alliance Gospel Church, Franklin and Pine streets, the Rev. Virgil R. Brisco, minister—Sunday school, 9:45 a. m. with classes for all ages. Worship service, 11 a. m. with message by the pastor on On the Mount. At 4 p. m., Beams of Light radio program over WKNY; 6:15 p. m., youth prayer meeting; 6:45 p. m., youth service; 7:45 p. m., gospel service, one-half hour singspiration, special music, followed by message by the minister on Nothing Hidden. Wednesday, 7:45 p. m., Power Hour with illustrated Bible study on the Tabernacle from the Old Testament followed by time of prayer.

New Central Baptist Church, 229 East Strand, the Rev. P. N. Saunders, pastor—Sunday school, 9:30 a. m. Devotional service by the deacons, 10:30 a. m. Processional and music by the senior choir, 11 a. m. Message by the pastor, 11:30 a. m. At 3:30 p. m., general church rally. Mid-week services: Monday night, missionary meeting. Tuesday night, senior choir rehearsal. Wednesday night, junior choir, No. 1, rehearsal and prayer meeting of Willing Workers. A chicken dinner is being served today at the church sponsored by the senior choir.

Church of the Nazarene, the Rev. Fred F. Fike, pastor—All services held in temporary location, the parish hall of the Holy Cross Church, Pine Grove avenue. Sunday school, 9:45 a. m., with classes for all age groups. Worship service at 11 a. m., with special song by Paul Whitten, and sermon by the pastor on When Jesus Speaks Peace. Evangelistic hour 7:45 p. m., with sermon on The Great Arbitrator. Monday, 7:30 p. m., Lend-a-Hand Society. Wednesday, 7:45 p. m., Glad Hour for prayer and praise, with Scripture lesson by Edgar MacDaniels; 8:45 p. m., choir rehearsal. Saturday, 7 p. m., Showers of Blessing over WKNY.

Clinton Avenue Methodist Church, 122 Clinton avenue, Clyde Herbert Snell, STB, Ph.D., minister—Sunday, 9:45 a. m., church school; 11 a. m., service of worship. The sermon by Dr. Snell will be entitled the Resources of Discipline. The service will be broadcast over WKNY. At 6 p. m., Youth Fellowship meeting, covered dish supper followed by devotional service. Monday, 8 p. m., Willing Workers, devotions by Mrs. Clayton Smith; hostesses, Mrs. Clarence Carle, Mrs. Floyd Spencer and Mrs. Samuel Morgan. Tuesday, 7:30 p. m., official board meeting. Wednesday, 4 p. m., junior choir rehearsal. Thursday, 7:30 p. m., senior choir rehearsal.

Rondout Presbyterian and Wurts Street Baptist Church, corner of Wurts and Spring streets, the Rev. William Carner Cain, minister — Congregational service of divine worship in the sanctuary at 11 a. m. The sermon will be the Divine Endowment. The first session of the church school will convene Sunday, Sept. 30, at 10 a. m. Tuesday, the September meeting of the Ladies' Aid Society and the Women's Missionary Society will be held at the home of Mrs. Charles D. Carter, 281 West Chestnut street at 2:30 and 3 p. m. Summer offering envelopes may be returned, in accordance with custom, at this September meeting. The September meeting of Session will be held in the minister's study at 8 p. m.

First Presbyterian Church, Elmendorf street and Tremper avenue, the Rev. William J. McVey, minister—Church school for all ages through high school meets at 9:45 a. m. Service of worship at 11 a. m. Sermon by the minister on Honoring God. Chester A. Miller, Jr., tenor, will sing a selected solo. During the service a nursery for little tots is conducted in Ramsey Hall so that parents may be free to worship. Monday, 8 p. m., the Board of Trustees will meet in Ramsey Hall. Tuesday, 8 p. m., regular meeting of the Fellowship Guild in Ramsey Hall. Wednesday, 7:15 p. m., meeting of the Boy Scout Troop; 8 p. m., regular meeting of the Dorfelmian Society. Each member is expected to bring a friend and gift. Thursday, 8 p. m., meeting of the Session at the Manse.

Trinity Methodist Church, Wurts and Hunter streets, the Rev. Ivan F. Gossoo, minister — Church school meets at 10 a. m., with classes for all age groups; Miss Minnie Osterhoudt will lead the worship service. Divine worship at 11 a. m., with the sermon by the minister How Much Do We Care? Youth Fellowship Sunday at 6:30 p. m. Official board meeting Monday at 8 p. m., in the church school rooms. First fall meeting of the WSCS Friday at 2:30 p. m., with Mrs. George Lowe in Ulster Park; transportation will be provided. Those taking part are Mrs. E. A. D. Potter, devotions; Miss Irene Goodsell, program chairman; roll call will be Vacation Experiences. New members will be received and welcomed at this meeting. September 22 is the annual bazaar of the Wesleyan Service Guild on the parsonage lawn, 35 Wurts street.

Old First Reformed Church, corner of Wall and Main streets, the Rev. Arthur E. Oudemool, minister—Church school begins at 9:45 a. m. Nursery and beginners' departments meet in the church house, 52 Main street. Primary through senior departments meet in Bethany Hall. Classes for all ages. Worship service begins at 10:50 a. m. with organ music. Sermon by the pastor, Where to Begin. A nursery is available in the church house for the care of small children of parents who desire to attend church. Youth Fellowship meets at 6:30 p. m. in Bethany Hall. Women's Guild meets Wednesday at 2:30 p. m., Circle heads at 2 p. m. in Bethany Hall. Men's Club will hold its monthly supper meeting at 6:30 p. m. Wednesday in Bethany Hall. Ed Bauman, journalist and radio commentator, will speak. All are welcome at this church. It is open daily for meditation and prayer.

First Baptist Church, Albany avenue at Broadway, the Rev. Donald E. Brown, pastor—Church school opens the fall term at 10 a. m. There are classes for all ages; 11 a. m., worship and communion. The pastor will give the communion meditation on the theme Yokefellows. A nursery is maintained for the convenience of those with small children who wish to attend the morning worship. The church school teachers and officers conference and picnic will be held at the parsonage, 187 Pine street, at 3 p. m. Week-day activities: Service Club will meet at the home of Mrs. R. E. Dumond, 180 Elmendorf street, Monday at 8 p. m. Troop 6 of the Boy Scouts meets Tuesday at 7:30 p. m. The junior choir meets for the first rehearsal of the fall Wednesday at 3:45 p. m. Thursday, board of deaconesses at 7:30 p. m. The sanctuary choir, under the direction of Mrs. Kenneth L. Hicok, rehearses Thursday at 7:30 p. m.

St. James Methodist Church, corner Pearl and Fair streets, Ralph M. Houston, DD, minister—Sunday, 9:45 a. m., church school with classes for all ages; 11 a. m., worship with sermon Can We Keep the Faith?; special music by Engelbert Roentgen, cellist; C. Franklin Pierce, organist, and the sanctuary choir. A nursery class is provided for small children whose parents attend church; 6:30 p. m., Youth Fellowship meeting. Monday, 7 p. m., meeting of Girl Scout Troop 4; 7:30, meeting of men's club officers at the church study. Tuesday, 7:15 p. m., meeting of Boy Scout Troop 11. Wednesday, 12 noon, luncheon meeting of the Nygaard Circle at the home of Mrs. Claus Nygaard, Sheldon Hill road, Olive Bridge. Those who need transportation are asked to call Mrs. Odell Black at 3307-M; 2:30 p. m., meeting of the Dunnagan Circle at home of Mrs. Anna Goodsell, 29 Green street; 2:30 p. m., meeting of the Lent Circle at home of Mrs. Robert Lent, 94 Emerson street; 7:45 p. m., rehearsal of the sanctuary choir. Thursday, 4 p. m., junior choir rehearsal.

Trinity Evangelical Lutheran Church, Spring and Hone streets, the Rev. Frank Lawrence Gollnick, DD, pastor—Sunday school at 9:45 a. m. Junior sermon, A New Beginning! The pastor's class will meet at this time. Church service at 11 a. m. Sermon theme, Singing in the Rain! The regular monthly meeting of the Men's Club, which was scheduled Monday night, has been postponed due to the meeting of the Hudson Valley Federation of Men's Clubs. Junior choir rehearsal Tuesday at 4 p. m. The first meeting of the fall of the Senior Luther League will be held Tuesday at 7:30 p. m. in the church assembly hall. All young people of the parish are invited to attend. Senior choir rehearsal Thursday at 7:30 p. m. The Hudson Valley Federation of Men's Clubs will hold its meeting in the Trinity Church Thursday. Dinner will be served by the Ladies' Aid Society in the church assembly hall from 6 to 8 p. m. Following the regular meeting of the Federation, the guest speaker of the evening will be Louis Bruhn. The Hudson Valley Federation includes the Men's Clubs of the Lutheran Churches from Albany, Hudson, Kingston, Poughkeepsie and other neighboring cities. Reservations for this dinner must be in the hands of Paul Terpening, telephone 881-W, by no later than this Sunday.

Fair Street Reformed Church, Fair and Pearl streets, the Rev. J. Dean Dykstra, minister—Church school at 10 a. m., with departments for all age groups, nursery through high school. A creche is provided for the care of young children in the kindergarten during the hour of adult worship. Worship service at 11 a. m. The pastor will preach on the subject That Other Language. Sunday at 7 p. m., the Youth Fellowship will meet at the parsonage. All young people from the 9th to the 12th grades are cordially invited to attend. Monday, 7 p. m., the Boy Scout Troop will meet in the parish room. Tuesday, 8 p. m., there will be a meeting of the church school teachers and officers in the teachers' room back of the church chancel. Wednesday, 3:45 p. m., junior choir rehearsal is held in the parish room under the direction of Mrs. W. Earle Rylance. Thursday, 3:45 p. m., the Girl Scouts will meet in the parish room. Thursday, 7:30 p. m., the senior choir rehearsal is held in the parish room under the direction of Mrs. Madeleine Wood. Friday, 6:30 p. m., the present members of the consistory and those who have served at any time in the consistory with Addison Schultz are invited to dinner at the parsonage, 11 Linderman avenue. The regular monthly meeting will follow. Everyone is cordially invited to all services in this church. The church is open daily for prayer and meditation.

Evangelist Plans Phoenicia Talks

WES AUGER

Evangelist Wes Auger, who conducted area services two years ago, will return to the First Baptist Church, Phoenicia, for a series of meetings beginning Tuesday night, Sept. 18, through Sunday, Sept. 30, at 7:45 o'clock. Auger is heard regularly over WKNY every Sunday at 9:30 a. m.

One feature of the services will be Auger's message with magic which has been interesting to the young people in previous talks.

Auger will open his series in Phoenicia following his return from a six-month series of engagements in California and other parts of the west.

The public is cordially invited to attend the services.

Churches to Resume Sunday Broadcasts

Beginning Sunday, a local church service will be on the air each week between 11 and 12 a. m. over WKNY.

The services to be broadcasted for the remaining four Sundays of September will be the Clinton Avenue Methodist. The preacher will be the Rev. Dr. Clyde Herbert Snell, the minister of the church. The sermon for September is The Resources of Discipline.

The arrangements for these broadcasts have been made by the radio committee of the Kingston Ministerial Association. The Rev. William J. McVey, of the Elmendorf Street Presbyterian Church, is the chairman of the committee.

Spiritual Program

Artist Kitchen and the Gospel Notes of Albany will render a spiritual program at the Church of God in Christ, 9 Mill street, Sunday at 3 p. m. All are welcome. An offering will be taken.

Two Are Selected For Hurley Donations

Mrs. Charlotte Gill and Mrs. George Brown, Jr., of Old Hurley, have been named to collect donations for the relief of mid-west flood victims, it was announced today.

The Red Cross relief quota for Old Hurley has been placed between $300 and $400.

PLATTEKILL

Plattekill, Sept. 8—The annual fall rally of the Plattekill Home Bureau unit was held Tuesday night in the Plattekill school. Plans were made for the making of fabric bags. The program of entertainment was in charge of Mrs. John Klein, Mrs. Myron Fosler. Mrs. George Sisti, Sr., appointed the committee in charge of refreshments.

The first-prize winning booth, "Magic With Hudson Valley Apples," at the Ulster County Fair, recently arranged by members of the Plattekill 4-H Club, was on exhibit at the New York State Fair at Syracuse. Barbara and Ann Langlitz also displayed cotton garments at the fair. Members of the club, including Albina and Paula Orlowski, Lenore Jacobowitz, Gayle Wager and Tamarra Nemetjes, accompanied by Mrs. Albina S. Orlowski and Mrs. Alonzo Benedict, attended the Dutchess County Fair at Rhinebeck last week.

Principal Robert J. Robinson, of the Wallkill Central School, and Mrs. Myron Fosler, principal of the Plattekill school, has announced that registration for the new school year will be accepted on the first day of the school fall term Monday, Sept. 10. Requirements are the birth certificate of children who will enter kindergarten or first grade, who were not registered previously. The school calendar for the coming year is as follows: Sept. 10, opening of schools inthe centralized districts; Oct. 12, Columbus Day; Nov. 21, schools close; Nov. 22, Thanksgiving Day; Nov. 23, schools close; Dec. 21, Christmas recess; Jan. 2, schools open; Feb. 11, schools close; Feb. 12, Lincoln's Birthday; Feb. 22, Washington's Birthday; April 10, schools close for Easter recess; April 21, schools re-open; May 30, Memorial Day; June 20, schools close.

The regularly scheduled meeting of the Plattekill Grange was postponed to Monday night, Aug. 27, when the program on floral arrangements was in charge of Mrs. Leander Minard, assisted by Miss Elizabeth Fosler, Mrs. Ralph Newkirk, Mrs. Charles Jenkins and Mrs. Joseph DeLapp. Hosts and hostesses were Mr. and Mrs. Joseph DeLapp, Joan Lyons, Mr. and Mrs. Fred Fetter, Mr. and Mrs. Linwood Underhill, Mr. and Mrs. Grant Evans, Mrs. James Bartman, Mrs. George Messner and Jean Steffe. The date of the annual fair has been set as Wednesday, Oct. 2, at the Grange Hall.

The citizens educational advisory committee of the Wallkill Central School will meet Tuesday night, Sept. 11, at the Wallkill School. Negotiations for the proposed construction of a new elementary school in Wallkill and the proposed addition to the Plattekill School will be discussed at this time.

Lucy Martino, Lenore Jacobowitz, Barbara and Ann Langlitz attended the Camp 4-H pines in Sullivan county during the past season.

Charles St. John will complete his basic training at Sampson in the near future and expects to be stationed in Georgia.

The exodus of the summer boarder is noted in this section of the country where hotels, boarding houses and bungalow colonies have experienced a highly satisfactory season.

Miss Jean Wells of Modena, who was employed at Fleming's store here, during the summer vacation, has returned to her home in Modena, and will soon enter the Fredonia State College for her junior year.

Below Freezing Marks Hit Midwest Sections

(By The Associated Press)

It was wet and cool over wide areas in the mid-continent today but there appeared no break in the hot weather in the south and far southwest.

It was below freezing in some midwest areas. The mercury dropped to 30 above at Cadillac, Mich., and was near the freezing mark at Muskegon, Mich. Readings were in the high 30's and low 40's in many midwest areas.

Rain fell over the Oklahoma-Texas Panhandle, with a fall of nearly two inches at Amarillo, Tex. There were showers in South Dakota, Nebraska, southern Minnesota and western Iowa. It was fair to partly cloudy skies east of the Mississippi river. Skies were clear from the Rocky mountains westward to the Pacific coast.

Five Killed in Bus

Las Palmas, Canary Islands, Sept. 8 (AP)—A bus tipped over a 140-foot embankment near here last night killing five persons and injuring 40.

Religious Radio Programs

Sponsored by the Kingston Ministerial Association, in cooperation with Station WKNY, a morning devotions program will be broadcast each day, Monday through Saturday of next week, at 8:20, under the leadership of the following ministers, as indicated, Monday, Tuesday and Wednesday, the Rev. Dr. William Carner Cain, pastor of the Rondout Presbyterian and Wurts Street Baptist Church; Thursday, Friday, and Saturday, the Rev. John Dykstra, pastor of the Hurley Reformed Church.

MODENA

Modena, Sept. 8—Miss Elfrieda Olsen, bride-elect of Frank Milich, of Cornwall, was honored with a bridal shower Friday night, Aug. 31, at the home of Mrs. Hilda Brown in Modena. Assisting her were Mrs. Marge Carpenter, Miss Alma Matheisen and Mrs. Ethel Rhodes. Decorations were in rainbow hue, and Chinese umbrellas were added features. A large cake was served with the refreshments. Attending were the guest of honor, her mother, Mrs. Anna Olsen, Mrs. Jack Georgealaf and daughters, Veronica and Jacqueline; Mrs. Edna Stewart, Mrs. Florence McNeeley, Mrs. Grace DuBois, Mrs. Rose Hoffman, Mrs. Ann Bastian, Mrs. Helen Sutton, Mrs. Mary Thorpe, Beatrice Brown, Ruth Simmons, Mrs. Rosemary Simmons, Joan Wells, Mary Ling, Mrs. Joe Raffa. The Milich-Olsen wedding is scheduled for today at St. Joseph's Church, New Paltz.

Many local people visited the Clintondale Funeral Chapel in Clintondale to pay their last respects to Mrs. Edith Coy Paltridge, wife of Eugene Paltridge of Ardonia. Funeral services were conducted Wednesday at the chapel with the Rev. William A. Imler, pastor of the Modena and Clintondale Methodist Church officiating. Burial was in the Modena Cemetery under the direction of Harold Sutton, Clintondale. Pall bearers were William Mack of Plattekill, Daniel Riley of Ardonia, Elmore Lozier of Savilton and Lester Wager, Sr., of Modena.

Mr. and Mrs. Frank E. Miller and children, Frank and Joanne, visited at the Charles Sickler home in Shokan Saturday. Mr. and Mrs. Floyd B. Wells of this place also were visitors at the Sickler home during the night.

Week-end guests over Labor Day at the home of Mr. and Mrs. John Schedinger were Mr. and Mrs. Lester Pett and daughter, Maryann, of Rockville Center, L. I.

Mr. and Mrs. Roy DuBois and daughter, Marylou, were visitors in Kingston Wednesday.

Arthur Coy, Mr. and Mrs. John Nakelski of Port Washington, L. I., Mr. and Mrs. Ralph Ellersen and Rulie Ward of Castle Creek, and Miss Ratie Paltridge of Newburgh, visited relatives in town the early part of this week, and attended the funeral of Mrs. Eugene Paltridge Wednesday.

Mrs. Katherine Van Vliet, of New Paltz, principal of the Modena school, was in town Wednesday for the purpose of taking the school census.

Mr. and Mrs. John Schedinger entertained at their home Labor Day for Mr. and Mrs. Herman Quick, Jr., and daughter, Susan, of Pataukunk, Mr. and Mrs. Jerry Quick and son, Jerry, of Napanoch, Mr. and Mrs. Frank Coy of Modena.

Mrs. Myron Shultis entertained at her home Sunday for Mr. and Mrs. Frank Miller and family of Menlo Park, Calif., Mrs. Anna Miller and Mrs. Lillian Courter.

The Wesleyan Service Guild will meet Thursday night, Sept. 13, at the home of Mrs. Gerald DuBois, New Paltz.

Sam Chaiet of New Paltz was a caller in town Thursday.

Mr. and Mrs. Roy Croswell, LeRoy and Ruth Croswell of New York, were visitors of Mrs. Myron Shultis during the week.

Miss Phyllis Paltridge accompanied friends from Poughkeepsie to Sampson last week-end.

Atom Troubles Cited

Singapore (AP) — Flax growing 100 miles from an American atom bomb test became radioactive after the explosion, R.A.F. officers at Changi airport near here were told. Donald Portway, master of St. Catherine's college, Cambridge University, lecturing to the men, said the flax was used to make paper in which films were packed. The atom radiations resulted in an "X-ray" effect which completely spoiled the films. The test explosion in New Mexico, he said, turned the sands of the desert for miles around into a green, glass-like substance. Souvenir necklaces were made from this substance. He said the wearers became unaccountably ill and the trouble was finally traced to radioactivity in the "glass." Portway asserted he thought that Soviet Russia lagged well behind the Allied powers in her atomic research and development.

Crime Increases

Albany, N. Y., Sept. 18 (AP)—Crime is increasing in New York state. The 2,710 arrests for major crimes last month represented a 10 per cent increase over the total for August, 1950, and five per cent more than the average for the first seven months this year. The State Correction Department yesterday attributed the increase to a gain in the number of persons charged with felonious assault. There were 530 such charges last month, compared with an average of 350 a month since 1947. Of the 2,710 arrested during August, 24.2 per cent were persons under 21 years old.

Reds Exploit Hungary

Washington, Sept. 8 (AP)—A State Department official said today that Soviet Russia, by systematic looting and financial tricks, has converted Hungary into an "exploited colony." Howard J. Hilton, Jr., who served as an assistant American commercial attache at Budapest for two years, termed Hungary's postwar fate "a case history of Soviet economic imperialism," and said that the same conditions exist in Bulgaria, Romania, Czechoslovakia and Poland and are being created in China.

Ahead of Russia

New York, Sept. 8 (AP)—Sir John Cockcroft, director of England's atomic research program, says he thinks the United States and her allies are ahead of Russia in atomic development. Cockcroft arrived yesterday for a meeting of atomic scientists in Washington.

Letters to the Editor

Letters to The Editor must bear the name of the writer. Communications must be free of libel and personal attacks upon individuals as such. Only original communications addressed to The Freeman will be printed.

Eat Lunch Sitting on Floor
7 Lebert street
Kingston, N. Y.
Sept. 6, 1951

Editor, The Freeman:

Please publish the following:

I, as a parent of two children, now forced to attend School No. 8 when they should be attending a school within a block from their house, wish to protest the treatment of my children and all the children of Wilbur at School No. 8.

On the first day of school, my child along with others was forced to eat her lunch sitting on the school floor. School officials give as their reason the fact that they were overcrowded. This, in spite of the fact there were several other rooms in the school that might have been opened for their use.

They also advanced the fact that they could not plan for this although they have at their disposal a school census, which is taken during the summer and also previous registrations from other schools.

Will this happen again or will the children of Wilbur receive the same treatment as other children?

Sincerely,
MRS. HENRY FILIATRAULT.

Hospital Wing Opens

Glen Cove, N. Y., Sept. 8 (AP)—The North Country Community Hospital opens its new $2,000,000 wing today with dedication ceremonies scheduled for 1 p. m. (EST). The three-story addition, constructed of brick and steel, is connected directly with the original wing of the 35-year-old hospital. The new building increases the North Country's bed capacity to 175.

New Rutgers President

New Brunswick, N. J., Sept. 8 (AP)—Rutgers University has a new president today, Dr. Lewis Webster Jones. Jones, now president of the University of Arkansas, was named yesterday to succeed Dr. Robert G. Clothier by the university board of trustees. Clothier, 66, who announced his retirement last Jan. 19, will become president emeritus. The date has not been decided when Dr. Jones will take over the Rutgers post.

Local Bus Bulletin

Kingston bus terminals located as follows.
Trailways Bus Depot, 49b Broadway, opposite Central P. O. Tel. 744.
Uptown Bus Terminal, Crown St.; Central Bus Terminal, opposite West Shore Railroad Station. Phone 1374. Downtown Bus Terminal at Johnston's Drug Store, 34 East Strand.

MOUNTAIN VIEW COACH LINES, INC.

Effective March 18, 1951

Kingston to Poughkeepsie and Newburgh
Leave Trailways Terminal

•	7:20 A.M.
Daily	8:30 A.M.
•	10:05 A.M.
Daily	11:25 A.M.
Daily	1:10 P.M.
Daily	3:25 P.M.
Daily	5:25 P.M.
Daily	7:45 P.M.
x	9:40 P.M.

Kingston to Saugerties Catskill and Albany
Leaves Trailways Terminal

XX	7:00 A.M.
•	9:00 A.M.
Daily	10:00 A.M.
Daily	12:30 P.M.
Daily	2:15 P.M.
?	3:45 P.M.
Daily	4:30 P.M.
	6:00 P.M.
Daily	6:30 P.M.
C	6:30 P.M.
D	9:00 P.M.
S	9:00 P.M.
SS	10:45 P.M.

For information call 713 or 744.
• Daily except Sundays and Holidays.
x Sundays and Holidays to Poughkeepsie from Trailways Terminal only
XX Trip starts from Kingston week-days, Sundays and Holidays from Saugerties.
S To Saugerties daily except Sundays and Holidays.
SS—Sundays and Holidays to Saugerties.
? To Saugerties daily except Saturdays, Sundays and Holidays.
C Sundays only—Express.
D Trip ends at Coxsackie except Sundays and Holidays goes to Albany.
Trips leave Crown Street Terminal ten minutes earlier going south, ten minutes later going north.

ELLENVILLE TO KINGSTON

	Daily Ex. Sun. & Hol. A.M.	School Days Only A.M.	Daily P.M.	School Days Only P.M.	Sat. & Daily Ex. Non-School Days Only P.M.	School Days Only P.M.
Ellenville	6:15	7:05	*10:00	2:00	**12:00	3:00
Kerhonkson	6:30	7:20	10:15	2:15	1:05	3:15
Accord	6:40	7:30	10:25	2:25	1:15	3:25
Kripplebush	6:50	7:40	10:35	....	....	....
Stone Ridge	7:00	7:50	10:45	2:40	1:30	3:40
Marbletown	7:05	7:55	10:50	2:45	1:35	3:45
Old Hurley	7:10	8:00	10:55	2:50	1:40	3:50
Crown St. Ter.	7:20	8:10	11:05	3:00	1:50	4:00
Central Ter.	7:30	8:20	11:15	3:10	2:00	4:10
Trailways Ter.	7:35	8:25	11:20	3:15	2:05	4:15

*Does not run to Kripplebush on Sundays or Holidays.
**Does not run Sundays or Holidays.
Connections at Kingston for Albany, Poughkeepsie, Newburgh and New York City.

KINGSTON TO ELLENVILLE

	Daily Ex. Sun & Hol. A.M.	Daily P.M.	Daily Ex. Sun. & Hol. P.M.	Daily P.M.
Trailways Ter.	8:30	12:15	3:25	5:15
Central Ter.	8:35	12:20	3:30	5:20
Crown St. Ter.	8:40	12:30	3:45	5:30
Old Hurley	8:50	12:40	3:55	5:40
Stone Ridge	9:00	12:50	4:05	5:50
Kripplebush	....	....	4:20	6:00
Accord	9:15	1:05	4:30	6:10
Kerhonkson	9:25	1:15	4:40	6:20
Ellenville	9:40	1:30	4:55	6:35

HIGH FALLS TO KINGSTON

	Daily Ex. Sun. & Hol. A.M.	School Days Only A.M.	Daily A.M.	Daily Ex. Sun. & Hol. P.M.	School Days Only P.M.
High Falls	6:50	7:45	10:30	1:20	4:00
Stone Ridge	7:00	7:50	10:45	1:30	4:10
Marbletown	7:05	7:55	10:50	1:35	4:15
Old Hurley	7:10	8:00	10:55	1:40	4:20
Crown St. Ter.	7:20	8:10	11:05	1:50	4:30
Central Ter.	7:30	8:20	11:15	2:00	....
Trailways Ter.	7:35	8:25	11:20	2:05	....

Connections at Kingston for Albany, Poughkeepsie, Newburgh and New York City.

KINGSTON TO HIGH FALLS

	School Days Only A.M.	Sat. & Non-School Days Only A.M.	Daily A.M.	Daily P.M.	Daily Ex. Sun & Hol. P.M.	Daily P.M.

SUNDAY CHURCH SERVICES

(Notices for this column will not be printed unless received by 1:30 o'clock Friday afternoon at the downtown editorial office.)

Acorn Hill Wesleyan Methodist Church the Rev. Dennis Osgood, pastor—Service every Sunday at 8 p. m. All welcome.

Holy Trinity Church, Highland, the Rev. Herald C. Swezy, vicar in charge—Holy communion and sermon at 9:30 a. m.

Saugerties Gospel Mission, 40 East Bridge street—Sunday school at 11 a. m. Evening service at 8 with Nina Eide in charge.

Friends Meeting House, Tillson—Worship service every Sunday at 11 a. m. Richard B. Talleur, minister, is in charge.

Lloyd Methodist Church, the Rev. Willett R. Porter, Jr., minister—Church school and worship at 9 a. m. with sermon by the Fellowship.

Shokan Reformed Church, the Rev. Richard B. Coons, pastor—Men's Bible class 10 a. m. Worship service and pastoral sermon at 11 a. m. Wednesday, 7:30 p. m. choir rehearsal.

Church of the Ascension, West Park, the Rev. Herald C. Swezy, rector — Sunday services: Holy Communion, 8 a. m. Church school, 11 a. m. Service and sermon, 11 a. m.

Methodist Church of Connelly, the Rev. Ivan F. Gossoo, minister—Divine worship at 9:15 a. m., with the sermon by the minister How Much Do We Care? All are welcome.

St. Remy Reformed Church, the Rev. Joseph E. Carlin, Ph.D., minister—Church school, 10 a. m. Public worship at 11:15 a. m. with sermon topic on Christian Education.

All Saints Episcopal Church, Rosendale, the Rev. Charles H. Brieant, STB, vicar—At 9 a. m., prayer and sermon; 9:45 a. m., Sunday school. Week-day services as announced.

St. John's Episcopal Church, High Falls, the Rev. Charles H. Brieant, STB, vicar — At 9:15 a. m., Sunday school; 10 a. m., prayer and sermon. Week-day activities as announced.

St. Peter's Episcopal Church, Stone Ridge, the Rev. Charles H. Brieant, STB, vicar — Sunday school as announced; 11:15 a. m., prayer and sermon. Week-day activities as announced.

St. Paul's Evangelical Lutheran Church, 355 Hasbrouck avenue, the Rev. Lars H. Lillestolen, pastor—Sunday, 9:45 a. m., Sunday school; 10:45 a. m., worship service. Thursday, 8 p. m., choir rehearsal.

First Baptist Church, Phoenicia, the Rev. Milton B. Davis, pastor. Bible school at 10 a. m. Worship service at 11 a. m. in the Chichester Chapel. Evening service at 7:30 o'clock in the Phoenicia Church.

Plutarch Methodist Church, the Rev. Willett R. Porter, Jr., minister—Church school, 1:30 p. m. Worship service at 2 p. m. with sermon by the pastor. Youth Fellowship at 4:30 p. m. The congregational meeting has been postponed for a week.

Hurley Reformed Church, the Rev. John Dykstra, minister—Sunday school, 9:45 a. m. with classes for all children. Divine worship service, 11 a. m. Visitors are cordially welcome. Youth Fellowship, 7:30 p. m. in the church. All young people are invited to attend.

Ponckhockie Congregational Church, the Rev. Harold E. Schaible, pastor—Sunday school, 9:45 a. m. Worship service, 11 a. m. Christian Endeavor, 7 p. m. Tuesday, 7:30 p m., meeting of th Missionary Society. Thursday, 7 p. m., choir rehearsal. Bible study and prayer at 8 p. m.

Ashokan Methodist Church, the Rev. Milton Harold Ryan, B.D., minister—Sunday service follow: West Hurley, 10:30 a. m., worship service; 11:30 a. m., Sunday school. Glenford, 1:30 p. m., Sunday school; 2:30 p. m., worship service. Ashokan, 10 a. m., Sunday school; 7:15 p. m., son service; 7:30 p. m., worship service.

New Apostolic Church, Kingston Branch, 164 Elmendorf street—No local services will be held this Sunday. A district service will be held in New York at the Manhattan Center, 8th avenue and 34th street, Sunday at 10:30 a. m. Wednesday service at 8 p. m. The regular service schedule will be r[illegible] next Sunday.

Reformed [illegible] of the Comforter, Wynkoop Place—Sunday school, 9:45 a. m. in the church hall with classes for all ages. Worship at 11 a. m. with sermon by the pastor. At 4:30 p. m., Youth Fellowship outdoor meeting and picnic supper at the farm pond of Chester Elliott on the Plutarch road. Wednesday, 7:30 p. m., open house at the parsonage. Friday, 8 p. m., choir rehearsal. Saturday, 8 p. m., Youth Fellowship talent show.

Full Gospel Tabernacle of the Assemblies of God, corner of Fair and Franklin streets, the Rev. Robert R. Vinson, pastor—Sunday school, 9:45 a. m. with classes for all ages. Worship service, 11 a. m. Evangelistic service, 7:45 p. m. Sunday school in Lomontville a 2:30 p. m. Tuesday, 7:45 p. m., Bible study and prayer meeting. Thursday, 1 p. m., Christ Ambassadors. All are welcome to these services.

First Church of Christ, Scientist, 161 Fair street — Sunday service at 11 a. m. with lesson-sermon on Man. Sunday school, 11 a. m. Wednesday, 8 p. m., testimonial meeting. The reading room is open to the public Monday, Tuesday, Thursday and Friday from 2 to 4 p. m., except holidays. Authorized Christian Science literature may be read, borrowed or purchased. Regular radio program Sunday at 9:15 a. m., over WKNY.

St. John's Episcopal Church, Albany and Tremper avenues, the Rev. Robert T. Shellenberger, rector—Holy Communion 8 a. m. Church school 9:30 a. m. Morning Prayer and sermon at 11. Monday, 6 p. m., the Girl Scout Leaders club will meet in the parish house. Tuesday, 7:30 p. m. Cub Scout committee will meet with the parents in the parish house. Choir rehearsal for boys Wednesday at 4:15 p. m., full choir Thursday at 7:15 p. m.

Evangelical Lutheran Church of the Reedeemer, Wurts and Rogers streets, the Rev. David C. Gaise, pastor—Sunday school at 9:30 a. m. Worship service at 10:45 a. m. A nursery is provided to care for young children whose parents attend the service. Tuesday, 7 p. m., opening meeting of Boy Scout Troop 9; 8 p. m., meeting of the Church Council. Wednesday, 2 p. m., meeting of the Sewing Circle at the home of Mrs. Earl Schoonmaker, 202 W. Chestnut street.

Progressive Baptist Church, the Rev. L. A. Weaver, pastor—Bible school, 10 a. m. Processional by the choirs and music and message by the pastor at 11 a. m. Devotionals by deacons and message by the pastor at 8 p. m. BTU and youth meeting 6 to 7:30 p. m. Monday night, Mission Circle at the church. Tuesday night, PYWC. Wednesday night, mid-week praise and prayer service. Thursday night, choir rehearsal. Tonight a chicken dinner will be served at 115 Abeel street, Mrs. Mary Burris, sponsor.

Free Methodist Church, 155 Tremper avenue, the Rev. Ira B. Holland, pastor—Sunday school, 10 a. m. with classes for all ages. Preaching at 11 a. m. YPMS at 7:30. Evangelistic service, 8 p. m. Revival meetings will start Monday night and will continue through September 23. Services will be held each night at 7:45 o'clock and Sunday at 11 a. m. The Rev. H. E. Hilderbrand, evangelist of Xenia, O., will be in charge. He is an evangelist of the Church of Christ in Christian Union. All are welcome to attend.

River View Baptist Church, 240 Catherine street, the Rev. W. R. Washington, pastor — Sunday school, 10:30 a. m. Divine worship and preaching by the pastor, 11:30 a. m. The rite of baptism will be celebrated at 3:30 p. m. at the Second Baptist Church, Catskill. Preaching by the pastor at 8 p. m. Mid-week services: Monday, 4 p. m., junior choir rehearsal. Wednesday, 8 p. m., prayer services. Thursday, 7:30 p. m., senior choir rehearsal. Tonight there will be a social at the home of Mrs. Louise Childs, 18 East Union street.

Immanuel Evangelical Lutheran Church, Livington street, the Rev. Ernest L. Witte, pastor—Sunday school for all age groups resumed at 9 a. m. Session of the Bible class at 9 a. m. Regular worship service at 10 a. m. with sermon on the theme, Jesus Bid Us Not to Weep. German language communion preparatory service at 11 a. m. Special service in the German language with holy communion at 11:15 a. m.; sermon A Comforting Promise of Jesus. A special meeting of the young people of the church will be held Sunday at 7:30 p. m.

Alliance Gospel Church, Franklin and Pine streets, the Rev. Virgil R. Brisco, minister—Sunday school, 9:45 a. m. with classes for all ages. Worship service, 11 a. m. with message by the pastor on On the Mount. At 4 p. m., Beams of Light radio program over WKNY; 6:15 p. m., youth prayer meeting; 6:45 p. m., youth service; 7:45 p. m., gospel service, one-half hour singspiration, special music, followed by message by the minister on Nothing Hidden. Wednesday, 7:45 p. m., Power Hour with illustrated Bible study on the Tabernacle from the Old Testament followed by time of prayer.

New Central Baptist Church, 229 East Strand, the Rev. P. N. Saunders, pastor—Sunday school, 9:30 a. m. Devotional service by the deacons, 10:30 a. m. Processional and music by the senior choir, 11 a. m. Message by the pastor, 11:30 a. m. At 3:30 p. m., general church rally. Mid-week services: Monday night, missionary meeting. Tuesday night, senior choir rehearsal. Wednesday night, junior choir, No. 1, rehearsal and prayer meeting of Willing Workers. A chicken dinner is being served today at the church sponsored by the senior choir.

Church of the Nazarene, the Rev. Fred F. Fike, pastor—All services held in temporary location, the parish hall of the Holy Cross Church, Pine Grove avenue. Sunday school, 9:45 a. m., with classes for all age groups. Worship service at 11 a. m., with special song by Paul Whitten, and sermon by the pastor on When Jesus Speaks Peace. Evangelistic hour 7:45 p. m., with sermon on The Great Arbitrator. Monday, 7:30 p. m., Lend-a-Hand Society. Wednesday, 7:45 p. m., Glad Hour for prayer and praise, with Scripture lesson by Edgar MacDaniels; 8:45 p. m., choir rehearsal. Saturday, 7 p. m., Showers of Blessing over WKNY.

Clinton Avenue Methodist Church, 122 Clinton avenue, Clyde Herbert Snell, STB, Ph.D., minister—Sunday, 9:45 a. m., church school; 11 a. m., service of worship. The sermon by Dr. Snell will be entitled the Resources of Discipline. The service will be broadcast over WKNY. At 6 p. m., Youth Fellowship meeting, covered dish supper followed by devotional service. Monday, 8 p. m., Willing Workers, devotions by Mrs. Clayton Smith; hostesses, Mrs. Clarence Carle, Mrs. Floyd Spencer and Mrs. Samuel Morgan. Tuesday, 7:30 p. m., official board meeting. Wednesday, 4 p. m., junior choir rehearsal. Thursday, 7:30 p. m., senior choir rehearsal.

Rondout Presbyterian and Wurts Street Baptist Church, corner of Wurts and Spring streets, the Rev. William Carner Cain, minister — Congregational service of divine worship in the sanctuary at 11 a. m. The sermon will be the Divine Endowment. The first session of the church school will convene Sunday, Sept. 30, at 10 a. m. Tuesday, the September meeting of the Ladies' Aid Society and the Women's Missionary Society will be held at the home of Mrs. Charles D. Carter, 281 West Chestnut street at 2:30 and 3 p. m. Summer offering envelopes may be returned, in accordance with custom, at this September meeting. The September meeting of Session will be held in the minister's study at 8 p. m.

First Presbyterian Church, Elmendorf street and Tremper avenue, the Rev. William J. McVey, minister—Church school for all ages through high school meets at 9:45 a. m. Service of worship at 11 a. m. Sermon by the minister on Honoring God. Chester A. Miller, Jr., tenor, will sing a selected solo. During the service a nursery for little tots is conducted in Ramsey Hall so that parents may be free to worship. Monday, 8 p. m., the Board of Trustees will meet in Ramsey Hall. Tuesday, 8 p. m., regular meeting of the Fellowship Guild in Ramsey Hall. Wedneesday, 7:15 p. m., meeting of the Boy Scout Troop; 8 p. m., regular meeting of the Dorfelmian Society. Each member is expected to bring a friend and gift. Thursday, 8 p. m., meeting of the Session at the Manse.

Trinity Methodist Church, Wurts and Hunter streets, the Rev. Ivan F. Gossoo, minister — Church school meets at 10 a. m., with classes for all age groups; Miss Minnie Osterhoudt will lead the worship service. Divine worship at 11 a. m., with the sermon by the minister How Much Do We Care? Youth Fellowship Sunday at 6:30 p. m. Official board meeting Monday at 8 p. m., in the church school rooms. First fall meeting of the WSCS Friday at 2:30 p. m., with Mrs. George Lowe in Ulster Park; transportation will be provided. Those taking part are Mrs. E. A. D. Potter, devotions; Miss Irene Goodsell, program chairman; roll call will be Vacation Experiences. New members will be received and welcomed at this meeting. September 22 is the annual bazaar of the Wesleyan Service Guild on the parsonage lawn, 35 Wurts street.

Old First Reformed Church, corner of Wall and Main streets, the Rev. Arthur E. Oudemool, minister—Church school begins at 9:45 a. m. Nursery and beginners' departments meet in the church house, 52 Main street. Primary through senior departments meet in Bethany Hall. Classes for all ages. Worship service begins at 10:50 a. m. with organ music. Sermon by the pastor, Where to Begin. A nursery is available in the church house for the care of small children of parents who desire to attend church. Youth Fellowship meets at 6:30 p. m. in Bethany Hall. Women's Guild meets Wednesday at 2:30 p. m., Circle heads at 2 p. m. in Bethany Hall. Men's Club will hold its monthly supper meeting at 6:30 p. m. Wednesday in Bethany Hall. Ed Bauman, journalist and radio commentator, will speak. All are welcome at this church. It is open daily for meditation and prayer.

First Baptist Church, Albany avenue at Broadway, the Rev. Donald E. Brown, pastor—Church school opens the fall term at 10 a. m. There are classes for all ages; 11 a. m., worship and communion. The pastor will give the communion meditation on the theme Yokefellows. A nursery is maintained for the convenience of those with small children who wish to attend the morning worship. The church school teachers and officers conference and picnic will be held at the parsonage, 187 Pine street, at 3 p. m. Week-day activities: Service Club will meet at the home of Mrs. R. E. Dumond, 180 Elmendorf street, Monday at 8 p. m. Troop 6 of the Boy Scouts meets Tuesday at 7:30 p. m. The junior choir meets for the first rehearsal of the fall Wednesday at 3:45 p. m. Thursday, board of deaconesses at 7:30 p. m. The sanctuary choir, under the direction of Mrs. Kenneth L. Hicok, rehearses Thursday at 7:30 p. m.

St. James Methodist Church, corner Pearl and Fair streets, Ralph M. Houston, DD, minister—Sunday, 9:45 a. m., church school with classes for all ages; 11 a. m., worship with sermon Can We Keep the Faith?; special music by Engelbert Roentgen, cellist; C. Franklin Pierce, organist, and the sanctuary choir. A nursery class is provided for small children whose parents attend church; 6:30 p. m., Youth Fellowship meeting. Monday, 7 p. m., meeting of Girl Scout Troop 4; 7:30, meeting of men's club officers at the church study. Tuesday, 7:15 p. m., meeting of Boy Scout Troop 11. Wednesday, 12 noon, luncheon meeting of the Nygaard Circle at the home of Mrs. Claus Nygaard, Sheldon Hill road, Olive Bridge. Those who need transportation are asked to call Mrs. Odell Black at 3307-M; 2:30 p. m., meeting of the Dunnagan Circle at home of Mrs. Anna Goodsell, 29 Green street; 2:30 p. m., meeting of the Lent Circle at home of Mrs. Robert Lent, 94 Emerson street; 7:45 p. m., rehearsal of the sanctuary choir. Thursday, 4 p. m., junior choir rehearsal.

Trinity Evangelical Lutheran Church, Spring and Hone streets, the Rev. Frank Lawrence Gollnick, DD, pastor—Sunday school at 9:45 a. m. Junior sermon, A New Beginning! The pastor's class will meet at this time. Church service at 11 a. m. Sermon theme, Singing in the Rain! The regular monthly meeting of the Men's Club, which was scheduled Monday night, has been postponed due to the meeting of the Hudson Valley Federation of Men's Clubs. Junior choir rehearsal Tuesday at 4 p. m. The first meeting of the fall of the Senior Luther League will be held Tuesday at 7:30 p. m. in the church assembly hall. All young people of the parish are invited to attend. Senior choir rehearsal Thursday at 7:30 p. m. The Hudson Valley Federation of Men's Clubs will hold its meeting in the Trinity Church Thursday. Dinner will be served by the Ladies' Aid Society in the church assembly hall from 6 to 8 p. m. Following the regular meeting of the Federation, the guest speaker of the evening will be Louis Bruhn. The Hudson Valley Federation includes the Men's Clubs of the Lutheran Churches from Albany, Hudson, Kingston, Poughkeepsie and other neighboring cities. Reservations for this dinner must be in the hands of Paul Terpening, telephone 881-W, by no later than this Sunday.

Fair Street Reformed Church, Fair and Pearl streets, the Rev. J. Dean Dykstra, minister—Church school at 10 a. m., with departments for all age groups, nursery through high school. A creche is provided for the care of young children in the kindergarten during the hour of adult worship. Worship service at 11 a. m. The pastor will preach on the subject That Other Language. Sunday at 7 p. m., the Youth Fellowship will meet at the parsonage. All young people from the 9th to the 12th grades are cordially invited to attend. Monday, 7 p. m., the Boy Scout Troop will meet in the parish room. Tuesday, 8 p. m., there will be a meeting of the church school teachers and officers in the teachers' room back of the church chancel. Wednesday, 3:45 p. m., junior choir rehearsal is held in the parish room under the direction of Mrs. W. Earle Rylance. Thursday, 3:45 p. m., the Girl Scouts will meet in the parish room. Thursday, 7:30 p. m., the senior choir rehearsal is held in the parish room under the direction of Mrs. Madeleine Wood. Friday, 6:30 p. m., the present members of the consistory and those who have served at any time in the consistory with Addison Schultz are invited to dinner at the parsonage, 11 Linderman avenue. The regular monthly meeting will follow. Everyone is cordially invited to all services in this church. The church is open daily for prayer and meditation.

Evangelist Plans Phoenicia Talks

WES AUGER

Evangelist Wes Auger, who conducted area services two years ago, will return to the First Baptist Church, Phoenicia, for a series of meetings beginning Tuesday night, Sept. 18, through Sunday, Sept. 30, at 7:45 o'clock. Auger is heard regularly over WKNY every Sunday at 9:30 a. m.

One feature of the services will be Auger's message with magic which has been interesting to the young people in previous talks.

Auger will open his series in Phoenicia following his return from a six-month series of engagements in California and other parts of the west.

The public is cordially invited to attend the services.

Churches to Resume Sunday Broadcasts

Beginning Sunday, a local church service will be on the air each week between 11 and 12 a. m. over WKNY.

The services to be broadcasted for the remaining four Sundays of September will be the Clinton Avenue Methodist. The preacher will be the Rev. Dr. Clyde Herbert Snell, the minister of the church. The sermon for September is The Resources of Discipline.

The arrangements for these broadcasts have been made by the radio committee of the Kingston Ministerial Association. The Rev. William J. McVey, of the Elmendorf Street Presbyterian Church, is the chairman of the committee.

Spiritual Program

Artist Kitchen and the Gospel Notes of Albany will render a spiritual program at the Church of God in Christ, 9 Mill street, Sunday at 3 p. m. All are welcome. An offering will be taken.

Two Are Selected For Hurley Donations

Mrs. Charlotte Gill and Mrs. George Brown, Jr., of Old Hurley, have been named to collect donations for the relief of mid-west flood victims, it was announced today.

The Red Cross relief quota for Old Hurley has been placed between $300 and $400.

PLATTEKILL

Plattekill, Sept. 8—The annual fall rally of the Plattekill Home Bureau unit was held Tuesday night in the Plattekill school. Plans were made for the making of fabric bags. The program of entertainment was in charge of Mrs. John Klein, Mrs. Myron Fosler. Mrs. George Sisti, Sr., appointed the committee in charge of refreshments.

The first-prize winning booth, "Magic With Hudson Valley Apples," at the Ulster County Fair, recently arranged by members of the Plattekill 4-H Club, was on exhibit at the New York State Fair at Syracuse. Barbara and Ann Langlitz also displayed cotton garments at the fair. Members of the club, including Albina and Paula Orlowski, Lenore Jacobowitz, Gayle Wager and Tamarra Nemetjes, accompanied by Mrs. Albina S. Orlowski and Mrs. Alonzo Benedict, attended the Dutchess County Fair at Rhinebeck last week.

Principal Robert J. Robinson, of the Wallkill Central School, and Mrs. Myron Fosler, principal of the Plattekill school, has announced that registration for the new school year will be accepted on the first day of the school fall term Monday, Sept. 10. Requirements are the birth certificate of children who will enter kindergarten or first grade, who were not registered previously. The school calendar for the coming year is as follows: Sept. 10, opening of schools inthe centralized districts; Oct. 12, Columbus Day; Nov. 21, schools close; Nov. 22, Thanksgiving Day; Nov. 23, schools close; Dec. 21, Christmas recess; Jan. 2, schools open; Feb. 11, schools close; Feb. 12, Lincoln's Birthday; Feb. 22, Washington's Birthday; April 10, schools close for Easter recess; April 21, schools re-open; May 30, Memorial Day; June 20, schools close.

The regularly scheduled meeting of the Plattekill Grange was postponed to Monday night, Aug. 27, when the program on floral arrangements was in charge of Mrs. Leander Minard, assisted by Miss Elizabeth Fosler, Mrs. Ralph Newkirk, Mrs. Charles Jenkins and Mrs. Joseph DeLapp. Hosts and hostesses were Mr. and Mrs. Joseph DeLapp, Joan Lyons, Mr. and Mrs. Fred Fetter, Mr. and Mrs. Linwood Underhill, Mr. and Mrs. Grant Evans, Mrs. James Bartman, Mrs. George Messner and Jean Steffe. The date of the annual fair has been set as Wednesday, Oct. 2, at the Grange Hall.

The citizens educational advisory committee of the Wallkill Central School will meet Tuesday night, Sept. 11, at the Wallkill School. Negotiations for the proposed construction of a new elementary school in Wallkill and the proposed addition to the Plattekill School will be discussed at this time.

Lucy Martino, Lenore Jacobowitz, Barbara and Ann Langlitz attended the Camp 4-H pines in Sullivan county during the past season.

Charles St. John will complete his basic training at Sampson in the near future and expects to be stationed in Georgia.

The exodus of the summer boarder is noted in this section of the country where hotels, boarding houses and bungalow colonies have experienced a highly satisfactory season.

Miss Jean Wells of Modena, who was employed at Fleming's store here, during the summer vacation, has returned to her home in Modena, and will soon enter the Fredonia State College for her junior year.

Below Freezing Marks Hit Midwest Sections

(By The Associated Press)

It was wet and cool over wide areas in the mid-continent today but there appeared no break in the hot weather in the south and far southwest.

It was below freezing in some midwest areas. The mercury dropped to 30 above at Cadillac, Mich., and was near the freezing mark at Muskegon, Mich. Readings were in the high 30's and low 40's in many midwest areas.

Rain fell over the Oklahoma-Texas Panhandle, with a fall of nearly two inches at Amarillo, Tex. There were showers in South Dakota, Nebraska, southern Minnesota and western Iowa. It was fair to partly cloudy skies east of the Mississippi river. Skies were clear from the Rocky mountains westward to the Pacific coast.

Five Killed in Bus

Las Palmas, Canary Islands, Sept. 8 (AP) — A bus tipped over a 140-foot embankment near here last night killing five persons and injuring 40.

Religious Radio Programs

Sponsored by the Kingston Ministerial Association, in cooperation with Station WKNY, a morning devotions program will be broadcast each day, Monday through Saturday of next week, at 8:20, under the leadership of the following ministers, as indicated, Monday, Tuesday and Wednesday, the Rev. Dr. William Carner Cain, pastor of the Rondout Presbyterian and Wurts Street Baptist Church; Thursday, Friday, and Saturday, the Rev. John Dykstra, pastor of the Hurley Reformed Church.

MODENA

Modena, Sept. 8—Miss Elfrieda Olsen, bride-elect of Frank Milich, of Cornwall, was honored with a bridal shower Friday night, Aug. 31, at the home of Mrs. Hilda Brown in Modena. Assisting her were Mrs. Marge Carpenter, Miss Alma Matheisen and Mrs. Ethel Rhodes. Decorations were in rainbow hue, and Chinese umbrellas were added features. A large cake was served with the refreshments. Attending were the guest of honor, her mother, Mrs. Anna Olsen, Mrs. Jack Georgealaf and daughters, Veronica and Jacqueline; Mrs. Edna Stewart, Mrs. Florence McNeeley, Mrs. Grace DuBois, Mrs. Rose Hoffman, Mrs. Ann Bastian, Mrs. Helen Sutton, Mrs. Mary Thorpe, Beatrice Brown, Ruth Simmons, Mrs. Rosemary Simmons, Joan Wells, Mary Ling, Mrs. Joe Raffa. The Milich-Olsen wedding is scheduled for today at St. Joseph's Church, New Paltz.

Many local people visited the Clintondale Funeral Chapel in Clintondale to pay their last respects to Mrs. Edith Coy Paltridge, wife of Eugene Paltridge of Ardonia. Funeral services were conducted Wednesday at the chapel with the Rev. William A. Imler, pastor of the Modena and Clintondale Methodist Church officiating. Burial was in the Modena Cemetery under the direction of Harold Sutton, Clintondale. Pall bearers were William Mack of Plattekill, Daniel Riley of Ardonia, Elmore Lozier of Savilton and Lester Wager, Sr., of Modena.

Mr. and Mrs. Frank E. Miller and children, Frank and Joanne, visited at the Charles Sickler home in Shokan Saturday. Mr. and Mrs. Floyd B. Wells of this place also were visitors at the Sickler home during the night.

Week-end guests over Labor Day at the home of Mr. and Mrs. John Schedinger were Mr. and Mrs. Lester Pett and daughter, Maryann, of Rockville Center, L. I.

Mr. and Mrs. Roy DuBois and daughter, Marylou, were visitors in Kingston Wednesday.

Arthur Coy, Mr. and Mrs. John Nakelski of Port Washington, L. I., Mr. and Mrs. Ralph Ellersen and Rulie Ward of Castle Creek, and Miss Ratie Paltridge of Newburgh, visited relatives in town the early part of this week, and attended the funeral of Mrs. Eugene Paltridge Wednesday.

Mrs. Katherine Van Vliet, of New Paltz, principal of the Modena school, was in town Wednesday for the purpose of taking the school census.

Mr. and Mrs. John Schedinger entertained at their home Labor Day for Mr. and Mrs. Herman Quick, Jr., and daughter, Susan, of Pataukunk, Mr. and Mrs. Jerry Quick and son, Jerry, of Napanoch, Mr. and Mrs. Frank Coy of Modena.

Mrs. Myron Shultis entertained at her home Sunday for Mr. and Mrs. Frank Miller and family of Menlo Park, Calif., Mrs. Anna Miller and Mrs. Lillian Courter.

The Wesleyan Service Guild will meet Thursday night, Sept. 13, at the home of Mrs. Gerald DuBois, New Paltz.

Sam Chaiet of New Paltz was a caller in town Thursday.

Mr. and Mrs. Roy Croswell, LeRoy and Ruth Croswell of New York, were visitors of Mrs. Myron Shultis during the week.

Miss Phyllis Paltridge accompanied friends from Poughkeepsie to Sampson last week-end.

Atom Troubles Cited

Singapore (AP) — Flax growing 100 miles from an American atom bomb test became radioactive after the explosion, R.A.F. officers at Changi airport near here were told. Donald Portway, master of St. Catherine's college, Cambridge University, lecturing to the men, said the flax was used to make paper in which films were packed. The atom radiations resulted in an "X-ray" effect which completely spoiled the films. The test explosion in New Mexico, he said, turned the sands of the desert for miles around into a green, glass-like substance. Souvenir necklaces were made from this substance. He said the wearers became unaccountably ill and the trouble was finally traced to radioactivity in the "glass." Portway asserted he thought that Soviet Russia lagged well behind the Allied powers in her atomic research and development.

Crime Increases

Albany, N. Y., Sept. 18 (AP)—Crime is increasing in New York state. The 2,710 arrests for major crimes last month represented a 10 per cent increase over the total for August, 1950, and five per cent more than the average for the first seven months this year. The State Correction Department yesterday attributed the increase to a gain in the number of persons charged with felonious assault. There were 530 such charges last month, compared with an average of 350 a month since 1947. Of the 2,710 arrested during August, 24.2 per cent were persons under 21 years old.

Reds Exploit Hungary

Washington, Sept. 8 (AP)—A State Department official said today that Soviet Russia, by systematic looting and financial tricks, has converted Hungary into an "exploited colony." Howard J. Hilton, Jr., who served as an assistant American commercial attache at Budapest for two years, termed Hungary's postwar fate "a case history of Soviet economic imperialism," and said that the same conditions exist in Bulgaria, Romania, Czechoslovakia and Poland and are being created in China.

Ahead of Russia

New York, Sept. 8 (AP)—Sir John Cockcroft, director of England's atomic research program, says he thinks the United States and her allies are ahead of Russia in atomic development. Cockcroft arrived yesterday for a meeting of atomic scientists in Washington.

Letters to the Editor

Letters to The Editor must bear the name of the writer. Communications must be free of libel and personal attacks upon individuals as such. Only original communications addressed to The Freeman will be printed.

Eat Lunch Sitting on Floor
7 Lebert street
Kingston, N. Y.
Sept. 6, 1951

Editor, The Freeman:

Please publish the following:

I, as a parent of two children, now forced to attend School No. 8 when they should be attending a school within a block from their house, wish to protest the treatment of my children and all the children of Wilbur at School No. 8.

On the first day of school, my child along with others was forced to eat her lunch sitting on the school floor. School officials give as their reason the fact that they were overcrowded. This, in spite of the fact there were several other rooms in the school that might have been opened for their use.

They also advanced the fact that they could not plan for this although they have at their disposal a school census, which is taken during the summer and also previous registrations from other schools.

Will this happen again or will the children of Wilbur receive the same treatment as other children?

Sincerely,
MRS. HENRY FILIATRAULT.

Hospital Wing Opens

Glen Cove, N. Y., Sept. 8 (AP)—The North Country Community Hospital opens its new $2,000,000 wing today with dedication ceremonies scheduled for 1 p. m. (EST). The three-story addition, constructed of brick and steel, is connected directly with the original wing of the 35-year-old hospital. The new building increases the North Country's bed capacity to 175.

New Rutgers President

New Brunswick, N. J., Sept. 8 (AP)—Rutgers University has a new president today, Dr. Lewis Webster Jones. Jones, now president of the University of Arkansas, was named yesterday to succeed Dr. Robert G. Clothier by the university board of trustees. Clothier, 66, who announced his retirement last Jan. 19, will become president emeritus. The date has not been decided when Dr. Jones will take over the Rutgers post.

Local Bus Bulletin

Kingston bus terminals located as follows.
Trailways Bus Depot, 495 Broadway, opposite Central P. O. Tel. 744.
Uptown Bus Terminal, Crown St.; Central Bus Terminal, opposite West Shore Railroad Station. Phone 1374. Downtown Bus Terminal at Johnston's Drug Store, 34 East Strand.

MOUNTAIN VIEW COACH LINES, INC.

Effective March 18, 1951

Kingston to Poughkeepsie and Newburgh Leave Trailways Terminal

•	7:20 A.M.
Daily	8:30 A.M.
•	10:05 A.M.
Daily	11:25 A.M.
Daily	1:10 P.M.
Daily	3:25 P.M.
Daily	5:25 P.M.
Daily	7:45 P.M.
x	9:40 P.M.

For information call 713 or 744.
• Daily except Sundays and Holidays.
x Sundays and Holidays to Poughkeepsie from Trailways Terminal only

Kingston to Saugerties Catskill and Albany Leaves Trailways Terminal

XX	7:40 A.M.
•	9:00 A.M.
Daily	10:00 A.M.
Daily	12:20 P.M.
Daily	2:15 P.M.
†	3:45 P.M.
Daily	4:20 P.M.
•	6:05 P.M.
Daily	6:30 P.M.
C	6:30 P.M.
D	8:50 P.M.
S	9:50 P.M.
SS	10:45 P.M.

XX Trip starts from Kingston week-days, Sundays and Holidays from Saugerties.
S To Saugerties daily except Sundays and Holidays.
SS—Sundays and Holidays to Saugerties.
† To Saugerties daily except Saturdays, Sundays and Holidays.
C Sundays only—Express.
D Trip ends at Coxsackie except Sundays and Holidays goes to Albany.
Trips leave Crown Street Terminal ten minutes earlier going south, ten minutes later going north.

ELLENVILLE TO KINGSTON

	Daily Ex. Sun. & Hol. A.M.	School Days Only A.M.	Daily A.M.	Sat. & Daily Ex. Days Non-School Days Only P.M.	School Days Only P.M.
Ellenville	6:15	7:05	*10:00	2:00	**12:50	3:00
Kerhonkson	6:30	7:20	10:15	2:15	1:05	3:15
Accord	6:40	7:30	10:25	2:25	1:15	3:25
Kripplebush	6:50	7:40	10:35	....	....	....
Stone Ridge	7:00	7:50	10:45	2:40	1:30	3:40
Marbletown	7:05	7:55	10:50	2:45	1:35	3:45
Old Hurley	7:10	8:00	10:55	2:50	1:40	3:50
Crown St. Ter.	7:20	8:10	11:05	3:00	1:50	4:00
Central Ter.	7:30	8:20	11:15	3:10	2:00	4:10
Trailways Ter.	7:35	8:25	11:20	3:15	2:05	4:15

*Does not run to Kripplebush on Sundays or Holidays.
**Does not run Sundays or Holidays.
Connections at Kingston for Albany, Poughkeepsie, Newburgh and New York City.

KINGSTON TO ELLENVILLE

	Daily Ex. Sun & Hol. A.M.	Daily P.M.	Daily Ex. Sun. & Hol. P.M.	Daily P.M.
Trailways Ter.	8:30	12:15	3:25	5:15
Central Ter.	8:35	12:20	3:30	5:20
Crown St. Ter.	8:40	12:30	3:45	5:30
Old Hurley	8:50	12:40	3:55	5:40
Stone Ridge	9:00	12:50	4:05	5:50
Kripplebush	....	....	4:20	6:00
Accord	9:15	1:05	4:30	6:10
Kerhonkson	9:25	1:15	4:40	6:20
Ellenville	9:40	1:30	4:55	6:35

HIGH FALLS TO KINGSTON

	Daily Ex. Sun. & Hol. A.M.	School Days Only A.M.	Daily A.M.	Daily Ex. Sun. & Hol. P.M.	School Days Only P.M.
High Falls	6:50	7:45	10:30	1:20	4:00
Stone Ridge	7:00	7:50	10:45	1:30	4:15
Marbletown	7:05	7:55	10:50	1:35	4:15
Old Hurley	7:10	8:00	10:55	1:40	4:20
Crown St. Ter.	7:20	8:10	11:05	1:50	4:30
Central Ter.	7:30	8:20	11:15	2:00	....
Trailways Ter.	7:35	8:25	11:20	2:05	....

Connections at Kingston for Albany, Poughkeepsie, Newburgh and New York City.

KINGSTON TO HIGH FALLS

	School Days Only A.M.	Sat. & Non-School Days Only A.M.	School Days Only A.M.	Daily P.M.	Daily Ex. Sun & Hol. P.M.	Daily P.M.
Trailways Ter.	....	*8:30	9:15	12:15	3:25	5:15
Central Ter.	7:30	8:35	....	12:20	3:30	5:20
Crown St. Ter.	7:35	8:40	9:25	12:30	3:35	5:30
Old Hurley	7:45	8:50	9:35	12:40	3:45	5:40
Marbletown	7:50	8:55	9:40	12:45	3:50	5:45
Stone Ridge	7:55	9:00	9:45	12:50	3:55	5:50
High Falls	....	9:10	9:50	1:00	4:00	6:00

*Does not run Sundays or Holidays.

KINGSTON, ETC., TO WEST HURLEY, WOODSTOCK AND WILLOW

In Effect June 1, 1951

Daylight Saving Time Run Number	830	4	6	8	10
	Daily Ex Sun	Daily	Daily	Daily	F

SHOKAN NEWS

Shokan, Sept. 7—Pfc. Wolfgang Adels, Ashokan young man who joined the army early last winter, is now stationed in Regensburg, Germany. Formerly with a motor pool dispatch unit, he more recently has been made a chaplain's assistant.

The initial meeting of the Olive Home Bureau will be held Tuesday, Sept. 11, at 10 a. m., at the home of Mrs. William Frankle, West Shokan.

Stanley Downey of Yonkers spent the holiday at his new bungalow near the village.

The Shokan Ladies' Aid met Wednesday afternoon at the home of Mrs. Fred Adsit.

Joseph Sullivan of Brooklyn, coming here for the first time this season, spent the week-end with Mrs. Sullivan who will occupy one of the G. Thost cabins for another week.

Mrs. Maynard DeLong has returned home after a visit of several weeks with relatives in Westchester county. She was accompanied here by her sister, Mrs. W. Moshier, and the latter's little girl of New Rochelle.

Louis Thiel, Shokan's septuagenarian motorcycle enthusiast, made a trip to Catskill Thursday. Lou was headed for Albany on business but decided to turn back at the Green county capital on account of the slippery going.

Regular preaching service in the Ashokan Methodist Church will be resumed next Sunday with the pastor, the Rev. Milton Ryan, in charge.

Sgt. f.c. Alf M. Berg, Shokan young man who has chosen an army career, was highly complimented in a letter written by H. B. Parsons, Boy Scouts directof of district service to Col. W. H. Craig of Tinker Air Force Base, in which he spoke of Sgt. Berg as "a soldier of the highest quality." Alf earlier in the year had been assigned to the Scouts' Camp Kickapoo where he was charged with the instructions and supervision of 105 boys in rifle practice.

Only holiday accident noted here was at Winchell's Corners Sunday. Of the two cars involved, one received rumpled fenders and went into the ditch in front of the Baptist Church. Not a bad record for one of the busiest junctions along the Onteora Trail.

The Rev. Richard Coons and wife recently called on friends in Jefferson, Delaware county, where Rominie Coons once served five years as pastor of the Methodist Church.

Thursday's rain helped the brooks along a little more. It was needed.

Dr. Paul LePaige of Ashokan has named his new home "Saint Hubertus" as indicated by a transparent sign on the doctor's front porch.

Ann and Betty Gruber of Kingston were week-end guests of Mrs. Earl Elmendorf in the village center.

Mrs. Morton Hendrickson, Sr., of the Mountain road, plans to leave for New York this week. The farm livestock will be cared for by Eddie Secor at his place near Tonche Mountain pending sale of the Hendrickson's farm.

Bertha Shimer of West Shokan spent the week-end with Margaret Rainey, keeping house for Shokan's oldest citizen while Mary Palen was awoy on a brief vacation.

Mrs. Theodare Carlson has returned to her home in New Jersey following a visit of two weeks at the home of her parents, Mr. and Mrs. Henry Gebelein.

Mr. and Mrs. Leonard Ruckert left Shokan Tuesday in their car for a visit with their daughter, Mrs. Walter Zanis and family at Fort Mitchell, Ky.

August Bie of Olive Bridge was a recent caller in the village. August, who comes up from the city each summer, has cottages on his place along the main street which he rents for the season.

James Gordon of Farmingdale, L. I., spent the holiday with local relatives. The former Brown's Station boy has been employed on construction work at Levitttown since the great homes project was started.

Tuesday, Sept. 11, marks the 39th wedding anniversary of Mr. and Mrs. George Weeks of Stone Ridge. George, who has been a guard at Napanoch for many years, was born and brought up in Shokan, a son of Mr. and Mrs. Ephraim Weeks, and his bride of 1912 also was well known in Olive.

Solid Supports Mean Long Life for Roof

A soundly constructed roof deck is considered as important to the life of a roof as a soundly constructed foundation is to the entire house. Roofing material cannot be expected to give its full service if the deck which supports it is in poor condition.

A wood roof deck should be constructed of well-seasoned tongue and groove sheathing not more than 6 inches wide.

Wider sheathing boards are not recommended because they might shrink enough to buckle the roofing material after it has been applied. Boards should be tightly matched. Each board should be fastened to each supporting rafter with two 8-penny nails; one through the face of the board and the other through the edge.

Badly warped boards or boards with excessively resinous areas or loose knots should not be used. Any defects noticed after the sheathing is applied should be covered with sheet metal patches before the roofing material is laid.

After all the boards are in place, the deck should be protected from dampness by a layer of asphalt saturated felt, not heavier than 15 pounds per square.

THE ASHTABULA

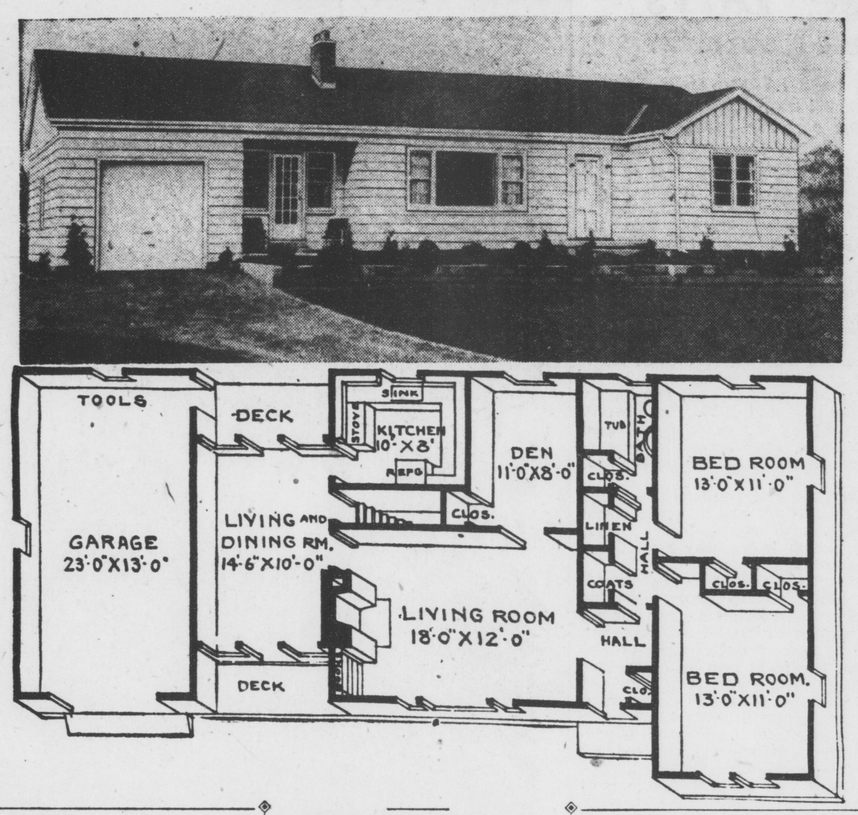

Melodious Chimes Announce Callers

Every home or apartment needs some sort of bell to announce the arrival of friend, stranger, or delivery persons.

Years ago all doors had some form of door knocker. Wrought iron was in Spain, brass and silver in other countries. The use of brass door knockers was a true fashion in colonial days everywhere.

Electric batteries made it possible to have electric doorbells. The sound of each could be changed so that there would be one tone for the front door and one for the back. But there seems to be room for improvement.

It is now the fashion to have a chime for the door. The regular small push button when pressed sends forth through the house the lovely melody of a chime and as there are several types, you may have one for the front door and one for the rear door. If you have lived with the chime method you never would wish to return to just an ordinary bell.

Chemicals Prolong Life of Fence Posts

Six hours' soaking in a chemical solution will make fence posts last much longer than usual, according to E. G. Maxwell, Nebraska agricultural extension forester.

He recommends using a solution of one pound of zinc chloride, chromated zinc chloride or copper sulphate to half a gallon of water. Athough chromated zinc chloride costs about twice as much as either of the others, it is usually considered the best because it protects the wood longer and does not corrode wire staples.

The method of treatment consists of standing the fresh-cut saplings in a tub full of the solution for about six hours. Care should be used in handling the chemicals because they are poisonous.

A Trim Ranch House of Distinctive Design

Rooms ..... Six
Bedrooms ..... Two
Closets ..... Seven
Cubage ..... 25,500 ft.
Dimensions ..... 59' x 24'

You'll need a sizable lot of land on which to build the Ashtabula for it measures 59 by 24 feet; at least a 70-foot lot would be required and a larger one will give a more attractive setting for this rambling ranch house.

Shingles Advised

Shingles or clapboards will make the most attractive exterior finish for this house. Use colorful roofing to add a touch of brightness to the exterior. Simple landscaping is best with a house of this type, although a small terrace, as used in the illustration, is very attractive.

The plain front entrance is in line with the architectural simplicity of the house. A handy clothes closet is located in the right wall of the entry hall. An open archway at the left leads into the spacious living room. The smaller arch at the end of the entry hall leads into the central hallway connecting with the bedrooms in the right wing of the house as well as with the bath and central closet area.

Located as they are along the left wall of this central hallway, this central closet area utilizes every available inch for valuable storage space.

To the right off the central hall are the bedrooms both of which measure 13 by 11 feet. With windows on two exposures, both these rooms reap the benefits of cross-ventilation and plenty of light.

Furniture arrangement should be no problem in the 18 by 12-foot living room although there are connecting doors or archways as preferred from the hall, the den and the living and dining room. These doorways are so placed that traffic does not pass through the center of the living room.

Reached through a door in the back wall of the living room, the den measures 11 by 8 feet. Well-lighted by a large window in the back wall and containing a good-sized closet, this room could serve as a third bedroom or double as a guest room.

Living-Dining Room

The living and dining room is meant to be just what its name implies. If you prefer to use it just as a dining room you can, of course, do just that. Measuring 14 feet 6 inches by 10 feet it is one of the most attractive rooms in the Ashtabula and one of the best-lighted. A French door, flanked by paneled windows, is located in the center of the front wall; there is another French door also flanked by paneled windows in the back wall.

Both these doors open out on porches or sun decks; the choice is up to you. Modern open planning is typified by rooms such as this which use plenty of window and door space to bring the outdoors inside, thus adding to the feeling of spaciousness and also capitalizing upon the beauty of the surrounding landscape. Be sure to take advantage of this in placing your dining room set.

Stairs to the cellar also open off this room. A door in the right wall conceals them from view. Another door, just beyond the stairway, leads to the compact kitchen. Except for a small section of the front wall, counters and appliances line all the wall space in this 10 by 8-foot kitchen.

The refrigerator is centered in the front wall; cabinets extend from this along the right wall and back walls to the sink which is placed under a window. Another section of cabinets extend from the sink to the stove against the left wall. In a kitchen as small as this there is, of course, no room for a breakfast nook. However, there is a compensation in that it's very easy to prepare meals in so small an area as everything you need is but a few steps away.

Whether you decide upon a full or partial cellar for the Ashtabula, have the heating plant installed under the living room and the laundry under the kitchen. Be sure to provide direct access to the yard from the cellar so you won't have to go traipsing through the house every time you want to go out in the yard from the basement.

Blueprints Available

Complete plans and specifications for this house and all other "Home of the Week" designs are available at moderate cost. For plan prices, write to the Home Building Editor, Dept. 24, The Kingston Daily Freeman and enclose a self-addressed, 3c stamped envelope. Allow 7 to 10 days for a reply.

Painting Knots

When painting knots in new wood, scrape and wipe off with turpentine any material exuded from them. Two, or better three, thin coats of orange shellac over these cleaned surfaces will protect subsequent coats of paint from discoloration.

Good Light Needed In Home Laundry

Work in the home laundry is much more pleasant and far easier if this place is planned rather than just putting the equipment off in a dark corner.

Since the average laundry is in the basement, additional light is essential. Use daylight fluorescent tubes for easy seeing and make the space around the washer, ironer and other equipment gay with color. Put the equipment as near a window as possible with the ironer directly beneath the opening.

Paint the walls pastel green for coolness. Hang narrow, straight, moisture-resistant plastic curtains with bright red figures beside the window, not over it. A few bright red decalcomanias on the wall add more color. Cover the concrete floor with asphalt tile in light buff, green, yellow or cream. Use contrasting black or dark brown tiles of this moisture-resistant flooring to create your own interesting floor pattern of triangles, squares, rectangles or stripes.

A bay window in the living-dining room can serve as an attractive and convenient space saver. Build into it a sill-height closed cabinet with front flush with the wall on either side of the bay. The top of the cabinet, being sill-height, will serve admirably as a sideboard or buffet table, while in the closed cabinet may be stored glassware, dishes and table linens.

Near the bay, place a trestle table, rectangular library table or dropleaf table. This can be used for dining, yet will double for sitting-room purposes between meals.

The top of the cabinet in the bay may hold pieces of handmade American glassware of clear crystal or in shades of ruby red, amethyst and topaz. Light coming through the windows will play dramatically on the glassware and create a beautiful focal point in the room.

This may be further enhanced by installing plain glass shelves across the windows. On these, glassware interspersed with green growing plants and vines may be displayed.

In a dual-purpose room, a one-room apartment, or any room where space is at a premium, the use of a bay window provides simultaneously for storage, meal service, growing plants and display of glassware collection.

Think of the Future When Wiring House

Efficient, convenient and economical service from electric lights and appliances is possible only when the wiring is adequate and with the almost daily development of new electrical facilities, complete wiring should be given top consideration in home planning.

The house that is not sufficiently wired will soon be outmoded and its value reduced, architects declare.

An entrance cable must be provided to admit enough electricity for future as well as present needs, plus enough circuits of large enough wire and plenty of outlets and switches in the right locations. All too often a single outlet is placed right where it is covered by a heavy piece of furniture and this is a sure sign of thoughtless planning. One of the newer developments to overcomb this is a wired strip with an outlet every two or three feet to be placed on top of the baseboard.

Members of the Ulster County Real Estate Board

wish to announce that they have no connection nor association with

ASSOCIATED LISTINGS

As heretofore, the members will continue to LIST and SELL YOUR PROPERTY, maintaining the same high ethical standards of service that has been rendered over the years.

IS YOUR BROKER A REALTOR?

IT'S BIG! IT'S THE BEST!
It's Barrington FAIR
7 DAYS & NIGHTS SEPT. 9-15
GATES OPEN 9 AM
ROUTE 7 GREAT BARRINGTON, MASS.

AMERICA'S OLDEST COUNTY FAIR CELEBRATES ITS 110th ANNUAL AND CONSECUTIVE EVENT WITH A TRULY GREAT HARVEST OF HISTORIC AND MODERN FAIR FEATURES!

AGRICULTURAL EXHIBITS — LIVESTOCK SHOWS — FLOWER DISPLAYS — GRANGE EXHIBITS — HORSE DRAWS — 9 ACT NIGHT REVUE — GAY MIDWAY — POULTRY SHOW — AUTO THRILL SHOWS — BLUE RIBBON CANNING & PRESERVES — HORSE RACING — FIREWORKS — FARM & PRODUCE DISPLAYS — PET SHOW — FAMOUS EIGHT HORSE HITCH OF GIANT CLYDESDALES — AND MORE, MORE — AND MORE!

SPECIAL EVENT! SUNDAY - OPENING DAY ONLY!
TERRIFIC 1951 EDITION OF ONE OF THE GREATEST THRILL SHOWS ON EARTH
WARD BEAM'S WORLD CHAMPION AUTO DAREDEVILS
28 SMASHING CRASHING EVENTS
2 (AND 2 ONLY) ACTION PACKED SHOWS 2.30 & 8

DAILY SCHEDULE

SUNDAY SEPT. 9 — "HOMECOMING DAY" AT BARRINGTON FAIR
* ALL EXHIBITION HALLS OPEN FOR WEEK
* ENTIRE MIDWAY OPENS FOR THE WEEK
* BUCK EXPOSITION SHOWS DAY AND NIGHT
* WORLD CHAMPION DAREDEVILS — 2:30 & 8
* POULTRY AND TURKEY SHOWS OPEN
* JUDGING: GRANGES, FLOWERS, VEGETABLES

MONDAY SEPT. 10 — "VERMONT & NEW HAMPSHIRE" DAY
* INAUGURAL OF HORSE RACES — START 2 P. M.
* ENTIRE MIDWAY OPEN DAY AND NIGHT
* JUDGING: 4-H CATTLE — STARTS 10:30 A. M. Jerseys, Guernseys, Brown Swiss
* JUDGING: ALL POULTRY CLASSES — 10 A. M.
* JUDGING: ALL HALL EXHIBITS — 10 A. M.
* OPENING "FAIR FOLLIES OF '51" — 8 P. M.

TUESDAY SEPT. 11 — "CONNECTICUT DAY" AT THE FAIR
* BLUE RIBBON WINNERS ON DISPLAY
* JUDGING: ADULT CATTLE CLASSES — 10 A. M. Jerseys, Guernseys, Brown Swiss
* HORSE RACING — STARTING 2 P. M.
* GAY MIDWAY OPEN DAY AND NIGHT
* SPECTACULAR NIGHT SHOW — 8 P. M.

WEDNESDAY SEPT. 12 — "NEW YORK STATE DAY" AT THE FAIR
* HORSE DRAWING — ARENA — 3 & 7:30 P. M.
* HORSE RACING — POST TIME 2 P. M.
* BUCK EXPOSITION SHOWS ON MIDWAY
* BIG GRANDSTAND SHOW — STARTS 8 P. M.
* AGRICULTURAL EXHIBITS DAY & NIGHT

THURSDAY SEPT. 13 — "GOVERNOR'S DAY" AT BARRINGTON FAIR
* RECEPTION DISTINGUISHED GUEST!
* EXHIBIT HALLS OPEN DAY & NGHT
* JUDGING: 4-H CATTLE CLASSES — 10:30 A. M. Ayrshires, Holsteins, Milking Shorthorns
* MIDWAY OPEN DAY AND NIGHT — SHOWS — RIDES
* GOVERNOR'S HANDICAP — HORSE RACE FEATURE
* $500 GRAND SWEEPSTAKES HORSE DRAW — 7:30 PM
* 9-ACT NIGHT SHOW FRONT OF GRANDSTAND
* PET SHOW — ARENA — STARTS 4 P. M.

FRIDAY SEPT. 14 — "KIDDIES DAY" AT THE 109TH FAIR
* MIDWAY OPENS FOR KIDDIES 9 A. M.
* BICYCLES — OTHER PRIZES FOR KIDDIES
* SPECIAL STAGE SHOW FOR KIDS — 10 A. M.
* CATTLE JUDGING: ALL ADULT CLASSES — 10 AM Ayrshires, Holsteins, Milking Shorthorns
* HORSE RACING STARTS 2 P. M. — 8 RACES
* BLUE RIBBON WINNERS ON DISPLAY DAY & NIGHT
* "FAIR POLLIES" GALA REVUE — 8 P. M.

GALA CLOSING DAY AT BARRINGTON FAIR
* FINAL SHOW — ALL AGRICULTURAL EXHIBITS
* FINAL SHOWING BLUE RIBBON CATTLE
* 4-H JUDGING CONTESTS — STARTS 9:30 P. M.
* LAST DAY & NIGHT FOR MIDWAY & RIDES
* MARATHON HANDICAP — HORSE RACE FEATURE
* FINAL PERFORMANCE — 9-ACT SHOW — 8 PM
* GRAND FINALE — FIREWORKS SHOW — 10 PM

GENERAL INFORMATION AND ADMISSION SCALE
Prices Include Tax
SUNDAY, SEPT. 9 (WORLD CHAMPION AUTO DAREDEVILS)
ADULTS $1.00 | RESERVED SEATS $1.00
CHILDREN .75 | BOX SEATS 2.00
MONDAY, SEPT. 10 @ SATURDAY, SEPT. 15 MATINEE SCHEDULE
ADULTS .75 | RESERVED SEATS $1.00
CHILDREN .25 | BOX SEATS 2.00
CLUB HOUSE 1.00
(MATINEE & EVENING) OPENING DAY and NIGHT ONLY
EVENING SCHEDULE ADULTS .60 CHILDREN .25 | BOX SEATS .40 GRANDSTAND .30
Advance Sale Of Tickets & Information Write Or Phone "Fair" Gt. Bar. 794

BEST CAR ROUTE TO GREAT BARRINGTON — CROSS RHINEBECK FERRY, FOLLOW ROUTE 9 TO 9H TO CLAVERACK, THEN ROUTE 23 TO GREAT BARRINGTON.

ADIRONDACK TRAILWAYS

DIRECT EXPRESS SERVICE
TO NEW YORK CITY
no parking problems—no traffic worries

EFFECTIVE SEPTEMBER 10, 1951, Daylight Saving Time

Lv. Kingston — Daily — Ar. New York			
	X	1:00 A.M.	3:45 A.M.
Sat-Mon	X	5:15 A.M.	8;05 A.M.
		7:10 A.M.	10:05 A.M.
	X	8:30 A.M.	11:10 A.M.
		9:30 A.M.	12:25 P.M.
	X	11:50 A.M.	2:30 P.M.
		1:00 P.M.	3:55 P.M.
	X	2:45 P.M.	5:35 P.M.
Fri-Sun	X	4:00 P.M.	6:40 P.M.
		5:20 P.M.	8:15 P.M.
Fri-Sun	X	7:00 P.M.	9:45 P.M.
	X	8:15 P.M.	11:05 P.M.
Sun Only	X	10:00 P.M.	12:50 A.M.

Lv. New York — Daily — Ar. Kingston			
	X	12:30 A.M.	3:18 A.M.
Sat.	X	5:30 A.M.	8:10 A.M.
	X	8:00 A.M.	10:50 A.M.
		9:00 A.M.	12;05 P.M.
	X	11:30 A.M.	2:20 P.M.
		2:00 P.M.	5:00 P.M.
	X	4:30 P.M.	7:10 P.M.
		5:45 P.M.	8:45 P.M.
	X	7:30 P.M.	10:15 P.M.
	X	9:30 P.M.	12:15 A.M.

X—Express.
Sat. & Mon.—Saturday & Mon. Only
Fri. & Sun.—Friday & Sun. Only
Sat.—Saturday Only
Sun. Only—Sunday Only

DIRECT SERVICE NORTHBOUND
Saratoga, Glens Falls, Lake George, Lake Placid, Malone, Ticonderoga, Tupper Lake, Stamford, Oneonta.

TERMINALS
TRAILWAYS TERMINAL B'WAY & PINE GROVE AVE. KINGSTON TELEPHONE 744 - 745
NEW YORK CITY DIXIE BUS DEPOT 241 West 42nd St., Between 7th and 8th Avenues Tel. WISconsin 7-5300

custom made slip covers and drapes
Kirsch drapery hardware
custom made traverse rods
The WONDERLY CO. 314 Wall St.

M. STANLEY FORGATCH
Exclusive Distributor for the MODERNFOLD DOOR
Office and Warehouse Pilgrim Corners
MIDDLETOWN
Phone 3415 - 3488

Electrical Fixtures for every room in your new home - or your present house.

Modern styling or Colonial type fixtures suited for any period home.

You are most cordially invited to visit our showroom . . . absolutely no obligations.

KOLTS ELECTRIC SUPPLY CO.
"Below Low Cost — Above High Quality"
25 Grand S.t Ph. 3375
(Just off Broadway)

Thinking of Converting Your Present Heating System?

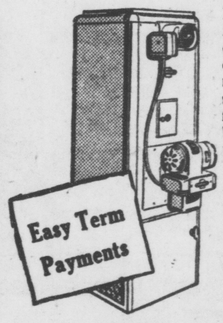

Now is the time to think about converting your present heating system to either oil or gas for next winter. Think of the advantages of this type of heat—no shoveling coal—no lugging ashes—steady even heat and no worries about freezing pipes when you're away from home for any length of time. Stop in today.

WE HAVE AVAILABLE FOR IMMEDIATE DELIVERY
OIL & GAS HEATERS
AS WELL AS
CONVERSION UNITS

WIEBER & WALTER, INC.
690 BROADWAY PHONE 512

VACATIONS ARE NOT OVER

FOR FORTUNATE COTTAGE SITE OWNERS IN ELIZAVILLE. The Fall Season in Columbia County is to many the Best Part of the Year. For at least 10 week-ends more from early Saturday until late Sunday night you will find scores of families puttering around their lot and starting their foundations for their dream cottage that they plan to build leisurely. It is not too late for you to get in the picture at

TWIN LAKES ESTATES
ELIZAVILLE-LIVINGSTON TOWN LINE
NEAR SCATICO CAMP
EASY TO REACH HARD TO LEAVE
LOTS $250 and up
$10 MONTHLY PAYMENTS

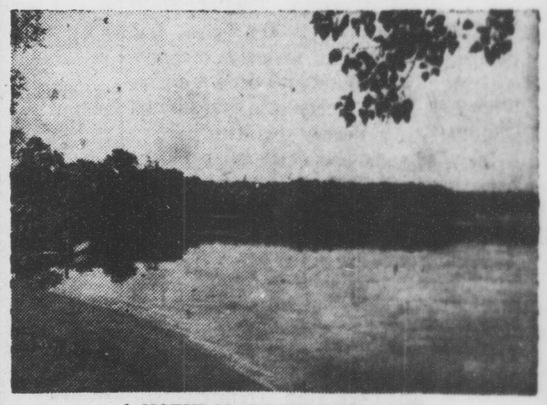

A NATURAL, UNSPOILED LAKE
COME OUT SATURDAY
COME OUT SUNDAY
WHETHER YOU LIKE THE LAKE WATER SPORTS OR THE BREATH TAKING VIEWS OF THE DISTANT CATSKILLS YOU WILL FIND EVERYTHING HERE.

HOW TO GET THERE
FROM THE OVERHEAD LIGHT IN THE CENTER OF RED HOOK . . . Go north 4 miles on Route 9, slow up at Ben's Paradise Inn. When you get to Mobligas Station on right, turn right 3 miles to TWIN LAKES ESTATES. Watch for signs. Office on property. Salesmen on property Saturday, Sunday and Daily from 10 A. M. to 8 P. M.

SHOKAN NEWS

Shokan, Sept. 7—Pfc. Wolfgang Adels, Ashokan young man who joined the army early last winter, is now stationed in Regensburg, Germany. Formerly with a motor pool dispatch unit, he more recently has been made a chaplain's assistant.

The initial meeting of the Olive Home Bureau will be held Tuesday, Sept. 11, at 10 a. m., at the home of Mrs. William Frankle, West Shokan.

Stanley Downey of Yonkers spent the holiday at his new bungalow near the village.

The Shokan Ladies' Aid met Wednesday afternoon at the home of Mrs. Fred Adsit.

Joseph Sullivan of Brooklyn, coming here for the first time this season, spent the week-end with Mrs. Sullivan who will occupy one of the G. Thost cabins for another week.

Mrs. Maynard DeLong has returned home after a visit of several weeks with relatives in Westchester county. She was accompanied here by her sister, Mrs. W. Moshier, and the latter's little girl of New Rochelle.

Louis Thiel, Shokan's septuagenarian motorcycle enthusiast, made a trip to Catskill Thursday. Lou was headed for Albany on business but decided to turn back at the Green county capital on account of the slippery going.

Regular preaching service in the Ashokan Methodist Church will be resumed next Sunday with the pastor, the Rev. Milton Ryan, in charge.

Sgt. f.c. Alf M. Berg, Shokan young man who has chosen an army career, was highly complimented in a letter written by H. B. Parsons, Boy Scouts directof of district service to Col. W. H. Craig of Tinker Air Force Base, in which he spoke of Sgt. Berg as "a soldier of the highest quality." Alf earlier in the year had been assigned to the Scouts' Camp Kickapoo where he was charged with the instructions and supervision of 105 boys in rifle practice.

Only holiday accident noted here was at Winchell's Corners Sunday. Of the two cars involved, one received rumpled fenders and went into the ditch in front of the Baptist Church. Not a bad record for one of the busiest junctions along the Onteora Trail.

The Rev. Richard Coons and wife recently called on friends in Jefferson, Delaware county, where Rominie Coons once served five years as pastor of the Methodist Church.

Thursday's rain helped the brooks along a little more. It was needed.

Dr. Paul LePaige of Ashokan has named his new home "Saint Hubertus" as indicated by a transparent sign on the doctor's front porch.

Ann and Betty Gruber of Kingston were week-end guests of Mrs. Earl Elmendorf in the village center.

Mrs. Morton Hendrickson, Sr., of the Mountain road, plans to leave for New York this week. The farm livestock will be cared for by Eddie Secor at his place near Tonche Mountain pending sale of the Hendrickson's farm.

Bertha Shimer of West Shokan spent the week-end with Margaret Rainey, keeping house for Shokan's oldest citizen while Mary Palen was awoy on a brief vacation.

Mrs. Theodare Carlson has returned to her home in New Jersey following a visit of two weeks at the home of her parents, Mr. and Mrs. Henry Gebelein.

Mr. and Mrs. Leonard Ruckert left Shokan Tuesday in their car for a visit with their daughter, Mrs. Walter Zanis and family at Fort Mitchell, Ky.

August Bie of Olive Bridge was a recent caller in the village. August, who comes up from the city each summer, has cottages on his place along the main street which he rents for the season.

James Gordon of Farmingdale, L. I., spent the holiday with local relatives. The former Brown's Station boy has been employed on construction work at Levitttown since the great homes project was started.

Tuesday, Sept. 11, marks the 39th wedding anniversary of Mr. and Mrs. George Weeks of Stone Ridge. George, who has been a guard at Napanoch for many years, was born and brought up in Shokan, a son of Mr. and Mrs. Ephraim Weeks, and his bride of 1912 also was well known in Olive.

Members of the Ulster County Real Estate Board

wish to announce that they have no connection nor association with

ASSOCIATED LISTINGS

As heretofore, the members will continue to LIST and SELL YOUR PROPERTY, maintaining the same high ethical standards of service that has been rendered over the years.

IS YOUR BROKER A REALTOR?

IT'S BIG! IT'S THE BEST!

Barrington FAIR

7 DAYS & NIGHTS SEPT. 9-15

GATES OPEN 9 AM

ROUTE 7 GREAT BARRINGTON, MASS.

AMERICA'S OLDEST COUNTY FAIR CELEBRATES ITS 110th ANNUAL AND CONSECUTIVE EVENT WITH A TRULY GREAT HARVEST OF HISTORIC AND MODERN FAIR FEATURES!

AGRICULTURAL EXHIBITS — LIVESTOCK SHOWS — FLOWER DISPLAYS — GRANGE EXHIBITS — HORSE DRAWS — 9 ACT NIGHT REVUE — GAY MIDWAY — POULTRY SHOW — AUTO THRILL SHOWS — BLUE RIBBON CANNING & PRESERVES — HORSE RACING — FIREWORKS — FARM & PRODUCE DISPLAYS — PET SHOW — FAMOUS EIGHT HORSE HITCH OF GIANT CLYDESDALES — AND MORE, MORE — AND MORE!

SPECIAL EVENT! SUNDAY OPENING DAY ONLY!

TERRIFIC 1951 EDITION OF ONE OF THE GREATEST THRILL SHOWS ON EARTH

WARD BEAMS AUTO DAREDEVILS 25 SMASHING CRASHING EVENTS

2 (AND 2 ONLY) ACTION PACKED SHOWS 2.30 & 8

DAILY SCHEDULE

"HOMECOMING DAY" AT BARRINGTON FAIR
- ALL EXHIBITION HALLS OPEN FOR WEEK
- ENTIRE MIDWAY OPENS FOR THE WEEK
- BUCK EXPOSITION SHOWS DAY AND NIGHT
- WORLD CHAMPION DAREDEVILS — 2:30 & 8
- POULTRY AND TURKEY SHOWS OPEN
- JUDGING: GRANGES, FLOWERS, VEGETABLES

"VERMONT & NEW HAMPSHIRE" DAY
- INAUGURAL OF HORSE RACES — START 2 P. M.
- ENTIRE MIDWAY OPEN DAY AND NIGHT
- JUDGING: 4-H CATTLE — STARTS 10:30 A. M. Jerseys, Guernseys, Brown Swiss
- JUDGING: ALL POULTRY CLASSES — 10 A. M.
- JUDGING: ALL HALL EXHIBITS — 10 A. M.
- OPENING "FAIR FOLLIES OF '51" — 8 P. M.

"CONNECTICUT DAY" AT THE FAIR
- BLUE RIBBON WINNERS ON DISPLAY
- JUDGING: ADULT CATTLE CLASSES — 10 A. M. Jerseys, Guernseys, Brown Swiss
- HORSE RACING — STARTING 2 P. M.
- GAY MIDWAY OPEN DAY AND NIGHT
- SPECTACULAR NIGHT SHOW — 8 P. M.

"NEW YORK STATE DAY" AT THE FAIR
- HORSE DRAWING — ARENA — 3 & 7:30 P. M.
- HORSE RACING — POST TIME 2 P. M.
- BUCK EXPOSITION SHOWS ON MIDWAY
- BIG GRANDSTAND SHOW — STARTS 8 P. M.
- AGRICULTURAL EXHIBITS DAY & NIGHT

GOVERNOR'S DAY" AT BARRINGTON FAIR
- RECEPTION DISTINGUISHED GUEST!
- EXHIBIT HALLS OPEN DAY & NIGHT
- JUDGING: 4-H CATTLE CLASSES — 10:30 A. M. Ayrshires, Holsteins, Milking Shorthorns
- MIDWAY OPEN DAY AND NIGHT — SHOWS — RIDES
- GOVERNOR'S HANDICAP — HORSE RACE FEATURE
- $500 GRAND SWEEPSTAKES HORSE DRAW — 7:30 PM
- 9-ACT NIGHT SHOW FRONT OF GRANDSTAND
- PET SHOW — ARENA — STARTS 4 P. M.

KIDDIES DAY" AT THE 109TH FAIR
- MIDWAY OPENS FOR KIDDIES 9 A. M.
- BICYCLES — OTHER PRIZES FOR KIDDIES
- SPECIAL STAGE SHOW FOR KIDS — 10 A. M.
- CATTLE JUDGING: ALL ADULT CLASSES — 10 AM Ayrshires, Holsteins, Milking Shorthorns
- HORSE RACING STARTS 2 P. M. — 8 RACES
- BLUE RIBBON WINNERS ON DISPLAY DAY & NIGHT
- "FAIR FOLLIES" GALA REVUE — 8 P. M.

GALA CLOSING DAY AT BARRINGTON FAIR
- FINAL SHOW — ALL AGRICULTURAL EXHIBITS
- FINAL SHOWING BLUE RIBBON CATTLE
- 4-H JUDGING CONTESTS — STARTS 9:30 P. M.
- LAST DAY & NIGHT FOR MIDWAY & RIDES
- MARATHON HANDICAP — HORSE RACE FEATURE
- FINAL PERFORMANCE — 9-ACT SHOW — 8 PM
- GRAND FINALE — FIREWORKS SHOW — 10 PM

GENERAL INFORMATION AND ADMISSION SCALE

SUNDAY, SEPT 9 (WORLD CHAMPION AUTO DAREDEVILS) ADULTS $1.00 CHILDREN .25 — RESERVED SEATS $1.00 — BOX SEATS 2.00

MONDAY, SEPT 10 @ SATURDAY, SEPT 15 MATINEE SCHEDULE ADULTS .75 CHILDREN .25 — RESERVED SEATS $1.00 — BOX SEATS 2.00 — CLUB HOUSE 1.00

(MATINEE & EVENING) OPENING DAY and NIGHT ONLY

EVENING SCHEDULE ADULTS .60 CHILDREN .25 — BOX SEATS .50 — GRANDSTAND .50

Advance Sale Of Tickets & Information Write Or Phone "Fair" Gt. Bar. 794

BEST CAR ROUTE TO GREAT BARRINGTON — CROSS RHINEBECK FERRY, FOLLOW ROUTE 9 TO 9H TO CLAVERACK, THEN ROUTE 23 TO GREAT BARRINGTON.

THE ASHTABULA

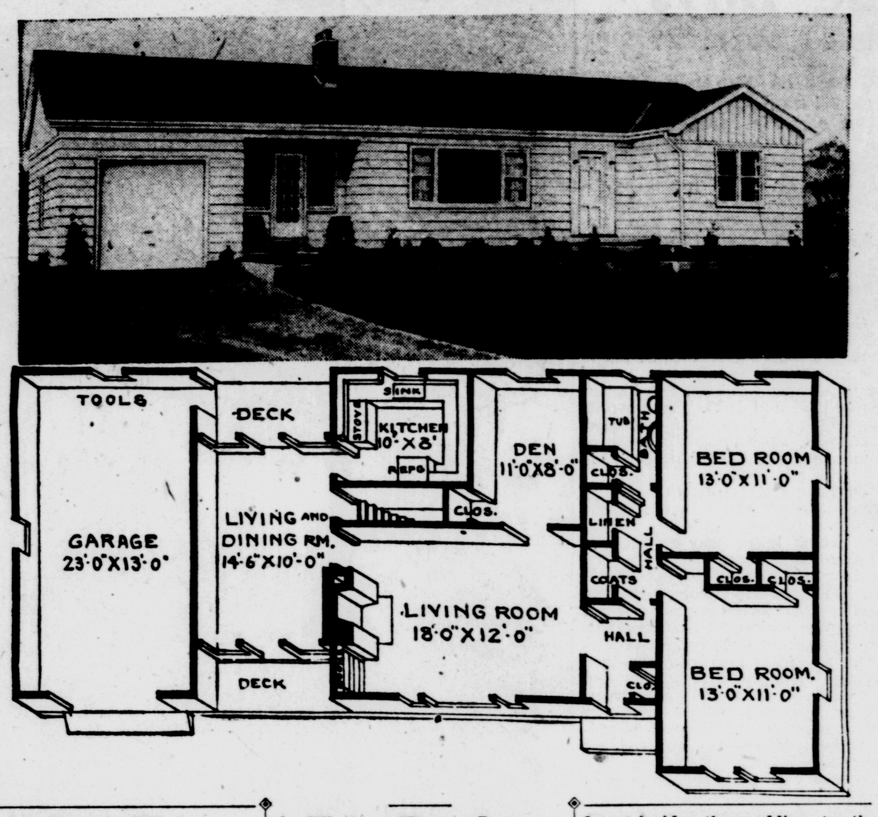

Melodious Chimes Announce Callers

Every home or apartment needs some sort of bell to announce the arrival of friend, stranger, or delivery persons.

Years ago all doors had some form of door knocker. Wrought iron was in Spain, brass and silver in other countries. The use of brass door knockers was a true fashion in colonial days everywhere.

Electric batteries made it possible to have electric doorbells. The sound of each could be changed so that there would be one tone for the front door and one for the back. But there seems to be room for improvement.

It is now the fashion to have a chime for the door. The regular small push button when pressed sends forth through the house the lovely melody of a chime and as there are several types, you may have one for the front door and one for the rear door. If you have lived with the chime method you never would wish to return to just an ordinary bell.

Solid Supports Mean Long Life for Roof

A soundly constructed roof deck is considered as important to the life of a roof as a soundly constructed foundation is to the entire house. Roofing material cannot be expected to give its full service if the deck which supports it is in poor condition.

A wood roof deck should be constructed of well-seasoned tongue and groove sheathing not more than 6 inches wide.

Wider sheathing boards are not recommended because they might shrink enough to buckle the roofing material after it has been applied. Boards should be tightly matched. Each board should be fastened to each supporting rafter with two 8-penny nails, one through the face of the board and the other through the edge.

Badly warped boards or boards with excessively resinous areas or loose knots should not be used. Any defects noticed after the sheathing is applied should be covered with sheet metal patches before the roofing material is laid.

After all the boards are in place, the deck should be protected from dampness by a layer of asphalt saturated felt, not heavier than 15 pounds per square.

Chemicals Prolong Life of Fence Posts

Six hours' soaking in a chemical solution will make fence posts last much longer than usual, according to E. G. Maxwell, Nebraska agricultural extension forester.

He recommends using a solution of one pound of zinc chloride, chromated zinc chloride or copper sulphate to half a gallon of water. Athough chromated zinc chloride costs about twice as much as either of the others, it is usually considered the best because it protects the wood longer and does not corrode wire staples.

The method of treatment consists of standing the fresh-cut saplings in a tub full of the solution for about six hours. Care should be used in handling the chemicals because they are poisonous.

A Trim Ranch House of Distinctive Design

Rooms ..... Six
Bedrooms ..... Two
Closets ..... Seven
Cubage ..... 25,500 ft.
Dimensions ..... 59' x 24'

You'll need a sizable lot of land on which to build the Ashtabula for it measures 59 by 24 feet; at least a 70-foot lot would be required and a larger one will give a more attractive setting for this rambling ranch house.

Shingles Advised

Shingles or clapboards will make the most attractive exterior finish for this house. Use colorful roofing to add a touch of brightness to the exterior. Simple landscaping is best with a house of this type, although a small terrace, as used in the illustration, is very attractive.

The plain front entrance is in line with the architectural simplicity of the house. A handy clothes closet is located in the right wall of the entry hall. An open archway at the left leads into the spacious living room. The smaller arch at the end of the entry hall leads into the central hallway connecting with the bedrooms in the right wing of the house as well as with the bath and central closet area.

Located as they are along the left wall of this central hallway, this central closet area utilizes every available inch for valuable storage space.

To the right off the central hall are the bedrooms both of which measure 13 by 11 feet. With windows on two exposures, both these rooms reap the benefits of cross-ventilation and plenty of light.

Furniture arrangement should be no problem in the 18 by 12-foot living room although there are connecting doors or archways as preferred from the hall, the den and the living and dining room. These doorways are so placed that traffic does not pass through the center of the living room.

Reached through a door in the back wall of the living room, the den measures 11 by 8 feet. Well-lighted by a large window in the back wall and containing a good-sized closet, this room could serve as a third bedroom or double as a guest room.

Living-Dining Room

The living and dining room is meant to be just what its name implies. If you prefer to use it just as a dining room you can, of course, do just that. Measuring 14 feet 6 inches by 10 feet it is one of the most attractive rooms in the Ashtabula and one of the best-lighted. A French door, flanked by paneled windows, is located in the center of the front wall; there is another French door also flanked by paneled windows in the back wall.

Both these doors open out on porches or sun decks; the choice is up to you. Modern open planning is typified by rooms such as this which use plenty of window and door space to bring the outdoors inside, thus adding to the feeling of spaciousness and also capitalizing upon the beauty of the surrounding landscape. Be sure to take advantage of this in placing your dining room set.

Stairs to the cellar also open off this room. A door in the right wall conceals them from view. Another door, just beyond the stairway, leads to the compact kitchen. Except for a small section of the front wall, counters and appliances line all the wall space in this 10 by 8-foot kitchen.

The refrigerator is centered in the front wall; cabinets extend from this along the right wall and back walls to the sink which is placed under a window. Another section of cabinets extend from the sink to the stove against the left wall. In a kitchen as small as this there is, of course, no room for a breakfast nook. However, there is a compensation in that it's very easy to prepare meals in so small an area as everything you need is but a few steps away.

Whether you decide upon a full or partial cellar for the Ashtabula, have the heating plant installed under the living room and the laundry under the kitchen. Be sure to provide direct access to the yard from the cellar so you won't have to go traipsing through the house every time you want to go out in the yard from the basement.

Blueprints Available

Complete plans and specifications for this house and all other "Home of the Week" designs are available at moderate cost. For plan prices, write to the Home Building Editor, Dept. 24, The Kingston Daily Freeman and enclose a self-addressed, 3c stamped envelope. Allow 7 to 10 days for a reply.

Painting Knots

When painting knots in new wood, scrape and wipe off with turpentine any material exuded from them. Two, or better three, thin coats of orange shellac over these cleaned surfaces will protect subsequent coats of paint from discoloration.

Good Light Needed In Home Laundry

Work in the home laundry is much more pleasant and far easier if this place is planned rather than just putting the equipment off in a dark corner.

Since the average laundry is in the basement, additional light is essential. Use daylight fluorescent tubes for easy seeing and make the space around the washer, ironer and other equipment gay with color. Put the equipment as near a window as possible with the ironer directly beneath the opening.

Paint the walls pastel green for coolness. Hang narrow, straight, moisture-resistant plastic curtains with bright red figures beside the window, not over it. A few bright red decalcomanias on the wall add more color. Cover the concrete floor with asphalt tile in light buff, green, yellow or cream. Use contrasting black or dark brown tiles of this moisture-resistant flooring to create your own interesting floor pattern of triangles, squares, rectangles or stripes.

A bay window in the living-dining room can serve as an attractive and convenient space saver. Build into it a sill-height closed cabinet with front flush with the wall on either side of the bay. The top of the cabinet, being sill-height, will serve admirably as a sideboard or buffet table, while in the closed cabinet may be stored glassware, dishes and table linens.

Near the bay, place a trestle table, rectangular library table or dropleaf table. This can be used for dining, yet will double for sitting-room purposes between meals.

The top of the cabinet in the bay may hold pieces of handmade American glassware of clear crystal or in shades of ruby red, amethyst and topaz. Light coming through the windows will play dramatically on the glassware and create a beautiful focal point in the room.

This may be further enhanced by installing plain glass shelves across the windows. On these, glassware interspersed with green growing plants and vines may be displayed.

In a dual-purpose room, a one-room apartment, or any room where space is at a premium, the use of a bay window provides simultaneously for storage, meal service, growing plants and display of glassware collection.

M. STANLEY FORGATCH

Exclusive Distributor for the

MODERNFOLD DOOR

Office and Warehouse
Pilgrim Corners

MIDDLETOWN
Phone 3415 - 3488

Think of the Future When Wiring House

Efficient, convenient and economical service from electric lights and appliances is possible only when the wiring is adequate and with the almost daily development of new electrical facilities, complete wiring should be given top consideration in home planning.

The house that is not sufficiently wired will soon be outmoded and its value reduced, architects declare.

An entrance cable must be provided to admit enough electricity for future as well as present needs, plus enough circuits of large enough wire and plenty of outlets and switches in the right locations. All too often a single outlet is placed right where it is covered by a heavy piece of furniture and this is a sure sign of thoughtless planning. One of the newer developments to overcome this is a wired strip with an outlet every two or three feet to be placed on top of the baseboard.

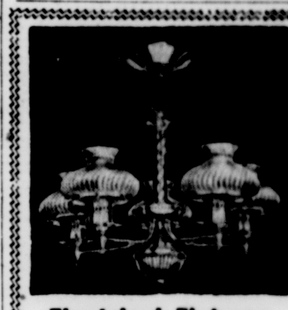

Electrical Fixtures for every room in your new home - or your present house.

Modern styling or Colonial type fixtures suited for any period home.

You are most cordially invited to visit our showroom . . . absolutely no obligations.

KOLTS ELECTRIC SUPPLY CO.

"Below Low Cost — Above High Quality"

25 Grand S.t Ph. 3375

(Just off Broadway)

custom made **slip covers** *and* **drapes**

Kirsch **drapery hardware**

custom made **traverse rods**

The **WONDERLY CO.**

314 Wall St.

ADIRONDACK TRAILWAYS

DIRECT EXPRESS SERVICE

TO NEW YORK CITY

no parking problems—no traffic worries

EFFECTIVE SEPTEMBER 10, 1951, Daylight Saving Time

Lv. Kingston	— Daily —	Ar. New York
	X 1:00 A.M.	3:45 A.M.
Sat-Mon	X 5:15 A.M.	8:05 A.M.
	7:10 A.M.	10:05 A.M.
	X 8:30 A.M.	11:10 A.M.
	9:30 A.M.	12:25 P.M.
	X 11:50 A.M.	2:30 P.M.
	1:00 P.M.	3:55 P.M.
	X 2:45 P.M.	5:35 P.M.
Fri-Sun	X 4:00 P.M.	6:40 P.M.
	5:20 P.M.	8:15 P.M.
Fri-Sun	X 7:00 P.M.	9:45 P.M.
	X 8:15 P.M.	11:05 P.M.
Sun Only	X 10:00 P.M.	12:50 A.M.

Lv. New York	— Daily —	Ar. Kingston
	X 12:30 A.M.	3:18 A.M.
Sat.	X 5:30 A.M.	8:10 A.M.
	X 8:00 A.M.	10:50 A.M.
	9:00 A.M.	12:05 P.M.
	X 11:30 A.M.	2:20 P.M.
	2:00 P.M.	5:00 P.M.
	X 4:30 P.M.	7:10 P.M.
	5:45 P.M.	8:45 P.M.
	X 7:30 P.M.	10:15 P.M.
	X 9:30 P.M.	12:15 A.M.

X—Express.
Sat. & Mon.—Saturday & Mon. Only
Fri. & Sun.—Friday & Sun. Only
Sat.—Saturday Only
Sun. Only—Sunday Only

DIRECT SERVICE NORTHBOUND

Saratoga, Glens Falls, Lake George, Lake Placid, Malone, Ticonderoga, Tupper Lake, Stamford, Oneonta.

TERMINALS

TRAILWAYS TERMINAL
B'WAY & PINE GROVE AVE.
KINGSTON
TELEPHONE 744 - 745

NEW YORK CITY
DIXIE BUS DEPOT
241 West 42nd St., Between
7th and 8th Avenues
Tel. WISconsin 7-5300

Thinking of Converting Your Present Heating System?

Now is the time to think about converting your present heating system to either oil or gas for next winter. Think of the advantages of this type of heat—no shoveling coal—no lugging ashes—steady even heat and no worries about freezing pipes when you're away from home for any length of time. Stop in today.

WE HAVE AVAILABLE FOR IMMEDIATE DELIVERY

OIL & GAS HEATERS

AS WELL AS

CONVERSION UNITS

WIEBER & WALTER, INC.

690 BROADWAY PHONE 512

VACATIONS ARE NOT OVER

FOR FORTUNATE COTTAGE SITE OWNERS IN ELIZAVILLE. The Fall Season in Columbia County is to many the Best Part of the Year. For at least 10 week-ends more from early Saturday until late Sunday night you will find scores of families puttering around their lot and starting their foundations for their dream cottage that they plan to build leisurely. It is not too late for you to get in the picture at

TWIN LAKES ESTATES

ELIZAVILLE-LIVINGSTON TOWN LINE

NEAR SCATICO CAMP

EASY TO REACH HARD TO LEAVE

LOTS $250 and up

$10 MONTHLY PAYMENTS

A NATURAL, UNSPOILED LAKE

COME OUT SATURDAY
COME OUT SUNDAY

WHETHER YOU LIKE THE LAKE WATER SPORTS OR THE BREATH TAKING VIEWS OF THE DISTANT CATSKILLS YOU WILL FIND EVERYTHING HERE.

HOW TO GET THERE

FROM THE OVERHEAD LIGHT IN THE CENTER OF RED HOOK . . . Go north 4 miles on Route 9, slow up at Ben's Paradise Inn. When you get to Mobilgas Station on right, turn right 3 miles to TWIN LAKES ESTATES. Watch for signs. Office on property. Salesmen on property Saturday, Sunday and Daily from 10 A. M. to 8 P. M.

SHOKAN NEWS

Shokan, Sept. 7—Pfc. Wolfgang Adels, Ashokan young man who joined the army early last winter, is now stationed in Regensburg, Germany. Formerly with a motor pool dispatch unit, he more recently has been made a chaplain's assistant.

The initial meeting of the Olive Home Bureau will be held Tuesday, Sept. 11, at 10 a. m., at the home of Mrs. William Frankle, West Shokan.

Stanley Downey of Yonkers spent the holiday at his new bungalow near the village.

The Shokan Ladies' Aid met Wednesday afternoon at the home of Mrs. Fred Adsit.

Joseph Sullivan of Brooklyn, coming here for the first time this season, spent the week-end with Mrs. Sullivan who will occupy one of the G. Thost cabins for another week.

Mrs. Maynard DeLong has returned home after a visit of several weeks with relatives in Westchester county. She was accompanied here by her sister, Mrs. W. Moshier, and the latter's little girl of New Rochelle.

Louis Thiel, Shokan's septuagenarian motorcycle enthusiast, made a trip to Catskill Thursday. Lou was headed for Albany on business but decided to turn back at the Green county capital on account of the slippery going.

Regular preaching service in the Ashokan Methodist Church will be resumed next Sunday with the pastor, the Rev. Milton Ryan, in charge.

Sgt. f.c. Alf M. Berg, Shokan young man who has chosen an army career, was highly complimented in a letter written by H. B. Parsons, Boy Scouts directof of district service to Col. W. H. Craig of Tinker Air Force Base, in which he spoke of Sgt. Berg as "a soldier of the highest quality." Alf earlier in the year had been assigned to the Scouts' Camp Kickapoo where he was charged with the instructions and supervision of 105 boys in rifle practice.

Only holiday accident noted here was at Winchell's Corners Sunday. Of the two cars involved, one received rumpled fenders and went into the ditch in front of the Baptist Church. Not a bad record for one of the busiest junctions along the Onteora Trail.

The Rev. Richard Coons and wife recently called on friends in Jefferson, Delaware county, where Rominie Coons once served five years as pastor of the Methodist Church.

Thursday's rain helped the brooks along a little more. It was needed.

Dr. Paul LePaige of Ashokan has named his new home "Saint Hubertus" as indicated by a transparent sign on the doctor's front porch.

Ann and Betty Gruber of Kingston were week-end guests of Mrs. Earl Elmendorf in the village center.

Mrs. Morton Hendrickson, Sr., of the Mountain road, plans to leave for New York this week. The farm livestock will be cared for by Eddie Secor at his place near Tonche Mountain pending sale of the Hendrickson's farm.

Bertha Shimer of West Shokan spent the week-end with Margaret Rainey, keeping house for Shokan's oldest citizen while Mary Palen was awoy on a brief vacation.

Mrs. Theodare Carlson has returned to her home in New Jersey following a visit of two weeks at the home of her parents, Mr. and Mrs. Henry Gebelein.

Mr. and Mrs. Leonard Ruckert left Shokan Tuesday in their car for a visit with their daughter, Mrs. Walter Zanis and family at Fort Mitchell, Ky.

August Bie of Olive Bridge was a recent caller in the village. August, who comes up from the city each summer, has cottages on his place along the main street which he rents for the season.

James Gordon of Farmingdale, L. I., spent the holiday with local relatives. The former Brown's Station boy has been employed on construction work at Levitttown since the great homes project was started.

Tuesday, Sept. 11, marks the 39th wedding anniversary of Mr. and Mrs. George Weeks of Stone Ridge. George, who has been a guard at Napanoch for many years, was born and brought up in Shokan, a son of Mr. and Mrs. Ephraim Weeks, and his bride of 1912 also was well known in Olive.

Members of the Ulster County Real Estate Board

wish to announce that they have no connection nor association with

ASSOCIATED LISTINGS

As heretofore, the members will continue to LIST and SELL YOUR PROPERTY, maintaining the same high ethical standards of service that has been rendered over the years.

IS YOUR BROKER A REALTOR?

IT'S BIG! IT'S THE BEST!

It's Barrington FAIR

7 DAYS & NIGHTS — SEPT. 9-15

GATES OPEN 9 A.M. — ROUTE 7 GREAT BARRINGTON, MASS.

AMERICA'S OLDEST COUNTY FAIR CELEBRATES ITS 110th ANNUAL AND CONSECUTIVE EVENT WITH A TRULY GREAT HARVEST OF HISTORIC AND MODERN FAIR FEATURES!

AGRICULTURAL EXHIBITS — LIVESTOCK SHOWS — FLOWER DISPLAYS — GRANGE EXHIBITS — HORSE DRAWS — 9 ACT NIGHT REVUE — GAY MIDWAY — POULTRY SHOW — AUTO THRILL SHOWS — BLUE RIBBON CANNING & PRESERVES — HORSE RACING — FIREWORKS — FARM & PRODUCE DISPLAYS — PET SHOW — FAMOUS EIGHT HORSE HITCH OF GIANT CLYDESDALES — AND MORE, MORE — AND MORE!

SPECIAL EVENT! SUNDAY - OPENING DAY ONLY!

TERRIFIC 1951 EDITION OF ONE OF THE GREATEST THRILL SHOWS ON EARTH

WARD BEAM'S WORLD CHAMPION AUTO DAREDEVILS — 28 SMASHING CRASHING EVENTS

2 (AND 2 ONLY) ACTION PACKED SHOWS 2.30 & 8

DAILY SCHEDULE

SUNDAY, SEPT. 9 — "HOMECOMING DAY" AT BARRINGTON FAIR
- ALL EXHIBITION HALLS OPEN FOR WEEK
- ENTIRE MIDWAY OPENS FOR THE WEEK
- BUCK EXPOSITION SHOWS DAY AND NIGHT
- WORLD CHAMPION DAREDEVILS — 2:30 & 8
- POULTRY AND TURKEY SHOWS OPEN
- JUDGING: GRANGES, FLOWERS, VEGETABLES

MONDAY, SEPT. 10 — "VERMONT & NEW HAMPSHIRE" DAY
- INAUGURAL OF HORSE RACES — START 2 P. M.
- ENTIRE MIDWAY OPEN DAY AND NIGHT
- JUDGING: 4-H CATTLE — STARTS 10:30 A. M. Jerseys, Guernseys, Brown Swiss
- JUDGING: ALL POULTRY CLASSES — 10 A. M.
- JUDGING: ALL HALL EXHIBITS — 10 A. M.
- OPENING "FAIR FOLLIES OF '51" — 8 P. M.

TUESDAY, SEPT. 11 — "CONNECTICUT DAY" AT THE FAIR
- BLUE RIBBON WINNERS ON DISPLAY
- JUDGING: ADULT CATTLE CLASSES — 10 A. M. Jerseys, Guernseys, Brown Swiss
- HORSE RACING — STARTING 2 P. M.
- GAY MIDWAY OPEN DAY AND NIGHT
- SPECTACULAR NIGHT SHOW — 8 P. M.

WEDNESDAY, SEPT. 12 — "NEW YORK STATE DAY" AT THE FAIR
- HORSE DRAWING — ARENA — 3 & 7:30 P. M.
- HORSE RACING — POST TIME 2 P. M.
- BUCK EXPOSITION SHOWS ON MIDWAY
- BIG GRANDSTAND SHOW — STARTS 8 P. M.
- AGRICULTURAL EXHIBITS DAY & NIGHT

THURSDAY, SEPT. 13 — "GOVERNOR'S DAY" AT BARRINGTON FAIR
- RECEPTION DISTINGUISHED GUEST!
- EXHIBIT HALLS OPEN DAY & NGHT
- JUDGING: 4-H CATTLE CLASSES — 10:30 A. M. Ayrshires, Holsteins, Milking Shorthorns
- MIDWAY OPEN DAY AND NIGHT — SHOWS — RIDES
- GOVERNOR'S HANDICAP — HORSE RACE FEATURE
- $500 GRAND SWEEPSTAKES HORSE DRAW — 7:30 PM
- 9-ACT NIGHT SHOW FRONT OF GRANDSTAND
- PET SHOW — ARENA — STARTS 4 P. M.

FRIDAY, SEPT. 14 — "KIDDIES DAY" AT THE 109TH FAIR
- MIDWAY OPENS FOR KIDDIES 9 A. M.
- BICYCLES — OTHER PRIZES FOR KIDDIES
- SPECIAL STAGE SHOW FOR KIDS — 10 A. M.
- CATTLE JUDGING: ALL ADULT CLASSES — 10 AM Ayrshires, Holsteins, Milking Shorthorns
- HORSE RACING STARTS 2 P. M. — 8 RACES
- BLUE RIBBON WINNERS ON DISPLAY DAY & NIGHT
- "FAIR POLLIES" GALA REVUE — 8 P. M.

GALA CLOSING DAY AT BARRINGTON FAIR
- FINAL SHOW — ALL AGRICULTURAL EXHIBITS
- FINAL SHOWING BLUE RIBBON CATTLE
- 4-H JUDGING CONTESTS — STARTS 9:30 P. M.
- LAST DAY & NIGHT FOR MIDWAY & RIDES
- MARATHON HANDICAP — HORSE RACE FEATURE
- FINAL PERFORMANCE — 9-ACT SHOW — 8 PM
- GRAND FINALE — FIREWORKS SHOW — 10 PM

GENERAL INFORMATION AND ADMISSION SCALE (Prices Include Tax)

SUNDAY, SEPT. 9 (WORLD CHAMPION AUTO DAREDEVILS): ADULTS $1.00, CHILDREN .25, RESERVED SEATS $1.00, BOX SEATS 2.00 (MATINEE & EVENING) OPENING DAY and NIGHT ONLY

MONDAY, SEPT. 10 thru SATURDAY, SEPT. 15 MATINEE SCHEDULE: ADULTS .75, CHILDREN .25, RESERVED SEATS $1.00, BOX SEATS 2.00, CLUB HOUSE 1.00

EVENING SCHEDULE: ADULTS .60, CHILDREN .25, BOX SEATS .60, GRANDSTAND .30

Advance Sale Of Tickets & Information Write Or Phone "Fair" Gt. Bar. 794

BEST CAR ROUTE TO GREAT BARRINGTON — CROSS RHINEBECK FERRY, FOLLOW ROUTE 9 TO 9H TO CLAVERACK, THEN ROUTE 23 TO GREAT BARRINGTON.

Solid Supports Mean Long Life for Roof

A soundly constructed roof deck is considered as important to the life of a roof as a soundly constructed foundation is to the entire house. Roofing material cannot be expected to give its full service if the deck which supports it is in poor condition.

A wood roof deck should be constructed of well-seasoned tongue and groove sheathing not more than 6 inches wide.

Wider sheathing boards are not recommended because they might shrink enough to buckle the roofing material after it has been applied. Boards should be tightly matched. Each board should be fastened to each supporting rafter with two 8-penny nails; one through the face of the board and the other through the edge.

Badly warped boards or boards with excessively resinous areas or loose knots should not be used. Any defects noticed after the sheathing is applied should be covered with sheet metal patches before the roofing material is laid.

After all the boards are in place, the deck should be protected from dampness by a layer of asphalt saturated felt, not heavier than 15 pounds per square.

THE ASHTABULA

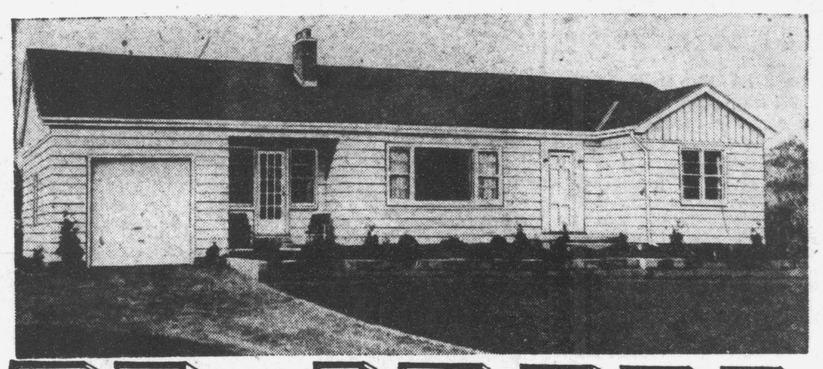

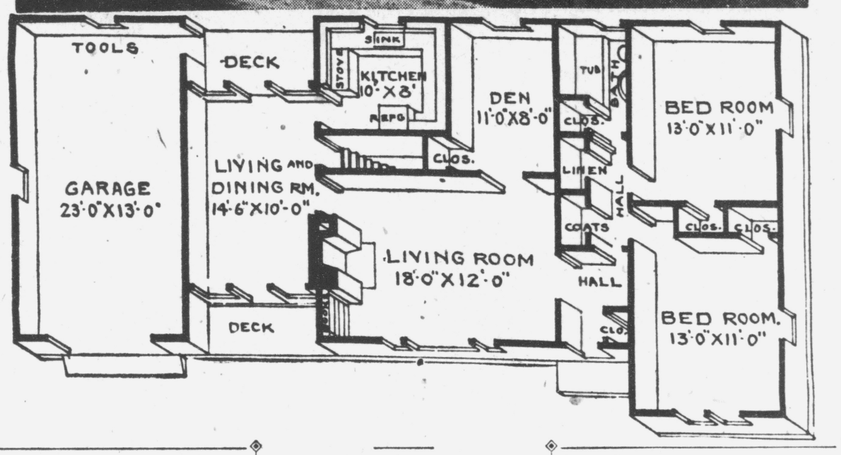

Melodious Chimes Announce Callers

Every home or apartment needs some sort of bell to announce the arrival of friend, stranger, or delivery persons.

Years ago all doors had some form of door knocker. Wrought iron was in Spain, brass and silver in other countries. The use of brass door knockers was a true fashion in colonial days everywhere.

Electric batteries made it possible to have electric doorbells. The sound of each could be changed so that there would be one tone for the front door and one for the back. But there seems to be room for improvement.

It is now the fashion to have a chime for the door. The regular small push button when pressed sends forth through the house the lovely melody of a chime and as there are several types, you may have one for the front door and one for the rear door. If you have lived with the chime method you never would wish to return to just an ordinary bell.

Chemicals Prolong Life of Fence Posts

Six hours' soaking in a chemical solution will make fence posts last much longer than usual, according to E. G. Maxwell, Nebraska agricultural extension forester.

He recommends using a solution of one pound of zinc chloride, chromated zinc chloride or copper sulphate to half a gallon of water. Athough chromated zinc chloride costs about twice as much as either of the others, it is usually considered the best because it protects the wood longer and does not corrode wire staples.

The method of treatment consists of standing the fresh-cut saplings in a tub full of the solution for about six hours. Care should be used in handling the chemicals because they are poisonous.

A Trim Ranch House of Distinctive Design

Rooms ..... Six
Bedrooms ..... Two
Closets ..... Seven
Cubage ..... 25,500 ft.
Dimensions ..... 59' x 24'

You'll need a sizable lot of land on which to build the Ashtabula for it measures 59 by 24 feet; at least a 70-foot lot would be required and a larger one will give a more attractive setting for this rambling ranch house.

Shingles Advised

Shingles or clapboards will make the most attractive exterior finish for this house. Use colorful roofing to add a touch of brightness to the exterior. Simple landscaping is best with a house of this type, although a small terrace, as used in the illustration, is very attractive.

The plain front entrance is in line with the architectural simplicity of the house. A handy clothes closet is located in the right wall of the entry hall. An open archway at the left leads into the spacious living room. The smaller arch at the end of the entry hall leads into the central hallway connecting with the bedrooms in the right wing of the house as well as with the bath and central closet area.

Located as they are along the left wall of this central hallway, this central closet area utilizes every available inch for valuable storage space.

To the right off the central hall are the bedrooms both of which measure 13 by 11 feet. With windows on two exposures, both these rooms reap the benefits of cross-ventilation and plenty of light.

Furniture arrangement should be no problem in the 18 by 12-foot living room although there are connecting doors or archways as preferred from the hall, the den and the living and dining room. These doorways are so placed that traffic does not pass through the center of the living room.

Reached through a door in the back wall of the living room, the den measures 11 by 8 feet. Well-lighted by a large window in the back wall and containing a good-sized closet, this room could serve as a third bedroom or double as a guest room.

Living-Dining Room

The living and dining room is meant to be just what its name implies. If you prefer to use it just as a dining room you can, of course, do just that. Measuring 14 feet 6 inches by 10 feet it is one of the most attractive rooms in the Ashtabula and one of the best-lighted. A French door, flanked by paneled windows, is located in the center of the front wall; there is another French door also flanked by paneled windows in the back wall.

Both these doors open out on porches or sun decks; the choice is up to you. Modern open planning is typified by rooms such as this which use plenty of window and door space to bring the outdoors inside, thus adding to the feeling of spaciousness and also capitalizing upon the beauty of the surrounding landscape. Be sure to take advantage of this in placing your dining room set.

Stairs to the cellar also open off this room. A door in the right wall conceals them from view. Another door, just beyond the stairway, leads to the compact kitchen. Except for a small section of the front wall, counters and appliances line all the wall space in this 10 by 8-foot kitchen.

The refrigerator is centered in the front wall; cabinets extend from this along the right wall and back walls to the sink which is placed under a window. Another section of cabinets extend from the sink to the stove against the left wall. In a kitchen as small as this there is, of course, no room for a breakfast nook. However, there is a compensation in that it's very easy to prepare meals in so small an area as everything you need is but a few steps away.

Whether you decide upon a full or partial cellar for the Ashtabula, have the heating plant installed under the living room and the laundry under the kitchen. Be sure to provide direct access to the yard from the cellar so you won't have to go traipsing through the house every time you want to go out in the yard from the basement.

Blueprints Available

Complete plans and specifications for this house and all other "Home of the Week" designs are available at moderate cost. For plan prices, write to the Home Building Editor, Dept. 24, The Kingston Daily Freeman and enclose a self-addressed, 3c stamped envelope. Allow 7 to 10 days for a reply.

Painting Knots

When painting knots in new wood, scrape and wipe off with turpentine any material exuded from them. Two, or better three, thin coats of orange shellac over these cleaned surfaces will protect subsequent coats of paint from discoloration.

Good Light Needed In Home Laundry

Work in the home laundry is much more pleasant and far easier if this place is planned rather than just putting the equipment off in a dark corner.

Since the average laundry is in the basement, additional light is essential. Use daylight fluorescent tubes for easy seeing and make the space around the washer, ironer and other equipment gay with color. Put the equipment as near a window as possible with the ironer directly beneath the opening.

Paint the walls pastel green for coolness. Hang narrow, straight, moisture-resistant plastic curtains with bright red figures beside the window, not over it. A few bright red decalcomanias on the wall add more color. Cover the concrete floor with asphalt tile in light buff, green, yellow or cream. Use contrasting black or dark brown tiles of this moisture-resistant flooring to create your own interesting floor pattern of triangles, squares, rectangles or stripes.

A bay window in the living-dining room can serve as an attractive and convenient space saver. Build into it a sill-height closed cabinet with front flush with the wall on either side of the bay. The top of the cabinet, being sill-height, will serve admirably as a sideboard or buffet table, while in the closed cabinet may be stored glassware, dishes and table linens.

Near the bay, place a trestle table, rectangular library table or dropleaf table. This can be used for dining, yet will double for sitting-room purposes between meals.

The top of the cabinet in the bay may hold pieces of handmade American glassware of clear crystal or in shades of ruby red, amethyst and topaz. Light coming through the windows will play dramatically on the glassware and create a beautiful focal point in the room.

This may be further enhanced by installing plain glass shelves across the windows. On these, glassware interspersed with green growing plants and vines may be displayed.

In a dual-purpose room, a one-room apartment, or any room where space is at a premium, the use of a bay window provides simultaneously for storage, meal service, growing plants and display of glassware collection.

Think of the Future When Wiring House

Efficient, convenient and economical service from electric lights and appliances is possible only when the wiring is adequate and with the almost daily development of new electrical facilities, complete wiring should be given top consideration in home planning.

The house that is not sufficiently wired will soon be outmoded and its value reduced, architects declare.

An entrance cable must be provided to admit enough electricity for future as well as present needs, plus enough circuits of large enough wire and plenty of outlets and switches in the right locations. All too often a single outlet is placed right where it is covered by a heavy piece of furniture and this is a sure sign of thoughtless planning. One of the newer developments to overcome this is a wired strip with an outlet every two or three feet to be placed on top of the baseboard.

M. STANLEY FORGATCH

Exclusive Distributor for the MODERNFOLD DOOR

Office and Warehouse Pilgrim Corners

MIDDLETOWN

Phone 3415 - 3488

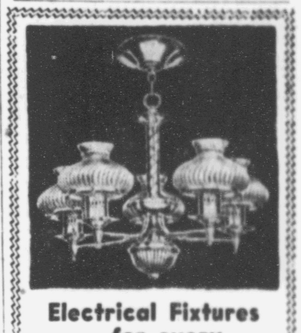

Electrical Fixtures for every room in your new home - or your present house.

Modern styling or Colonial type fixtures suited for any period home.

You are most cordially invited to visit our showroom . . . absolutely no obligations.

KOLTS ELECTRIC SUPPLY CO.

"Below Low Cost — Above High Quality"

25 Grand S.t Ph. 3375

(Just off Broadway)

custom made slip covers and drapes

Kirsch drapery hardware

custom made traverse rods

The WONDERLY CO.

314 Wall St.

ADIRONDACK TRAILWAYS

DIRECT EXPRESS SERVICE

TO NEW YORK CITY

no parking problems—no traffic worries

EFFECTIVE SEPTEMBER 10, 1951, Daylight Saving Time

Lv. Kingston	— Daily —	Ar. New York
	X 1:00 A.M.	3:45 A.M.
Sat-Mon	X 5:15 A.M.	8:05 A.M.
	7:10 A.M.	10:05 A.M.
	X 8:30 A.M.	11:10 A.M.
	9:30 A.M.	12:25 P.M.
	X 11:50 A.M.	2:30 P.M.
	1:00 P.M.	3:55 P.M.
	X 2:45 P.M.	5:35 P.M.
Fri-Sun	X 4:00 P.M.	6:40 P.M.
	5:20 P.M.	8:15 P.M.
Fri-Sun	X 7:00 P.M.	9:45 P.M.
	X 8:15 P.M.	11:05 P.M.
Sun Only	X 10:00 P.M.	12:50 A.M.

Lv. New York	— Daily —	Ar. Kingston
	X 12:30 A.M.	3:18 A.M.
Sat.	X 5:30 A.M.	8:10 A.M.
	X 8:00 A.M.	10:50 A.M.
	9:00 A.M.	12:05 P.M.
	X 11:30 A.M.	2:20 P.M.
	2:00 P.M.	5:00 P.M.
	X 4:30 P.M.	7:10 P.M.
	5:45 P.M.	8:45 P.M.
	X 7:30 P.M.	10:15 P.M.
	X 9:30 P.M.	12:15 A.M.

X—Express.
Sat. & Mon.—Saturday & Mon. Only
Fri. & Sun.—Friday & Sun. Only
Sat.—Saturday Only
Sun. Only—Sunday Only

DIRECT SERVICE NORTHBOUND

Saratoga, Glens Falls, Lake George, Lake Placid, Malone, Ticonderoga, Tupper Lake, Stamford, Oneonta.

TERMINALS

TRAILWAYS TERMINAL B'WAY & PINE GROVE AVE. KINGSTON TELEPHONE 744 - 745

NEW YORK CITY DIXIE BUS DEPOT 241 West 42nd St., Between 7th and 8th Avenues Tel. WISconsin 7-5300

Thinking of Converting Your Present Heating System?

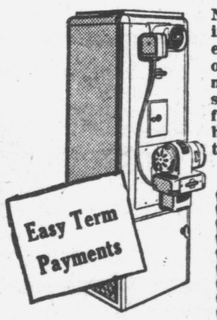

Now is the time to think about converting your present heating system to either oil or gas for next winter. Think of the advantages of this type of heat—no shoveling coal—no lugging ashes—steady even heat and no worries about freezing pipes when you're away from home for any length of time. Stop in today.

WE HAVE AVAILABLE FOR IMMEDIATE DELIVERY OIL & GAS HEATERS AS WELL AS CONVERSION UNITS

WIEBER & WALTER, INC.

690 BROADWAY PHONE 512

VACATIONS ARE NOT OVER

FOR FORTUNATE COTTAGE SITE OWNERS IN ELIZAVILLE. The Fall Season in Columbia County is to many the Best Part of the Year. For at least 10 week-ends more from early Saturday until late Sunday night you will find scores of families puttering around their lot and starting their foundations for their dream cottage that they plan to build leisurely. It is not too late for you to get in the picture at

TWIN LAKES ESTATES

ELIZAVILLE-LIVINGSTON TOWN LINE

NEAR SCATICO CAMP

EASY TO REACH HARD TO LEAVE

LOTS $250 and up

$10 MONTHLY PAYMENTS

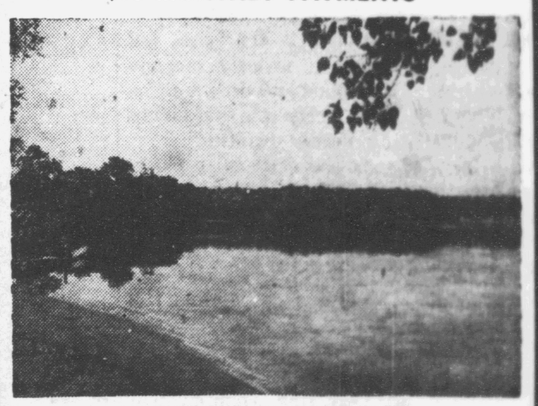

A NATURAL, UNSPOILED LAKE

COME OUT SATURDAY

COME OUT SUNDAY

WHETHER YOU LIKE THE LAKE WATER SPORTS OR THE BREATH TAKING VIEWS OF THE DISTANT CATSKILLS YOU WILL FIND EVERYTHING HERE.

HOW TO GET THERE

FROM THE OVERHEAD LIGHT IN THE CENTER OF RED HOOK . . . Go north 4 miles on Route 9, slow up at Ben's Paradise Inn. When you get to Mobilgas Station on right, turn right 3 miles to TWIN LAKES ESTATES. Watch for signs. Office on property. Salesmen on property Saturday, Sunday and Daily from 10 A. M. to 8 P. M.

The Kingston Daily Freeman

By carrier 20 cents per week
By carrier per year in advance $14.00
By mail per year outside Ulster County 13.00
By mail in Ulster County per year, $10.00; six months, $5.50; three months $3.00; one month $1.25.

Entered as second Class Matter at the Post Office at Kingston, N. Y.

Jay E. Klock
Editor and Publisher—1891-1936
Published by Freeman Publishing Company, Freeman Square, Kingston, N. Y. Lucia de L. Klock, President; Frederick Hoffman, Vice President; Harry du Bois Frey, Secretary and Treasurer. Address Freeman Square, Kingston, N. Y.

Member of The Associated Press
The Associated Press is entitled exclusively to the use for republication of all the local news printed in this newspaper, as well as all AP news dispatches.

Member American Newspaper Publishers' Association.
Member Audit Bureau of Circulations.
Member New York State Publishers' Association.
Member New York Associated Dailies.
Official Paper of Kingston City.
Official Paper of Ulster County.

Please address all communications and make all money orders and checks payable to Freeman Publishing Company, Freeman Square.

Telephone Calls
Main Office, Downtown, 5000. Uptown Office 832.

National Representative
Burke, Kuipers & Mahoney, Inc.
New York Office ..... 420 Lexington Avenue
Chicago Office ..... 203 N. Wabash Avenue
Atlanta Office ..... 1220 Rhodes-Haverty Building
Dallas Office ..... 307 Southwestern Life Building
Oklahoma City ..... 838 First National Building

KINGSTON, NEW YORK, SEPTEMBER 8, 1951

CHOOSING OFFICERS

Since the defense of the nation rests in part on the officers of the armed forces, the basis on which they are chosen is important. Congressman John F. Kennedy of Massachusetts, writing in the New York Times Magazine, argues that the present system of having cadets chosen by members of Congress is not successful. He says it is a system of political patronage pure and simple, and like other patronage is operated for the personal and political welfare of the appointing powers. Any benefit to the United States is purely incidental.

One trouble, as Kennedy sees it, is that even the best-intentioned congressman has no way of knowing whether the lad he chooses to go to West Point or Annapolis is qualified. As high as thirty per cent fail to pass the preliminary physical tests. In such case the congressman has pleased the boy's parents, cannot be blamed for his failure, and now has another chance to make a friend by a substitute appointment. Many of the would-be officers fail for other reasons during their stay at the academies. Kennedy estimates that less than fifty per cent of the student bodies in West Point and Annapolis between 1940 and 1943 made the grade and have remained in the service.

There might be various remedies. The most drastic would be to abolish the system of congressional appointment in favor of open competition. The Coast Guard allows anyone to take its eligibility tests and chooses the best for its academy at New London. Another way would be to use on a general basis some such system as Kennedy describes, used for his own appointments, of having a board of experts examine candidates and recommend the best. When so much depends on the qualifications of an officer, the academies should have the best.

THE IRRESPONSIBLE SMOKER

Negligence is a curse that dogs the tracks of civilization. There are always those who refuse to take responsibility seriously. An individual who intentionally burns down a house and cremates a living person, or burns down a barn and animals, or ignites a forest, or destroys someone's property by fire, is punished as an arsonist. And yet careless smokers who are not apprehended and punished cause hundreds of deaths and millions of dollars of property damage annually, including destruction of irreplaceable wildlife. They create havoc through negligence instead of intent but the results from their acts are as deadly as though premeditated.

Smokers who use no caution in the handling of a cigarette are a menace. They refrain from throwing a match into flammable material, but not a cigarette. They may not light a match around a gasoline pump, but they will smoke a cigarette. They hesitate about tossing a match into dry grass, but not a cigarette. They pour water on a campfire, but turn right around and drop a cigarette. What is it about a cigarette that numbs the individual to its deadly qualities?

With knowledge of the destruction cigarettes cause each year, is it not possible to make the smoker conscious of his responsibility, to make him realize that cigarettes are fire and not chewing gum?

Love, like wine, can improve with age but be spoiled by neglect.

NO SHORTAGE OF TOYS

Youngsters all over the country will breathe a great sigh of relief, along with their parents, at the announcement that toys will still be plentiful this year. Toy manufacturers and sellers are quoted as saying that this may prove to be the best year in the history of the industry. Some shortages of certain types of toys may develop later in the year, but it is predicted that there will be an ample supply in general for Christmas shoppers.

There is something encouraging about the fact that toys are still manufactured in a country competing in a grim armament race. It is good to know that as tanks and planes and guns come off some assembly lines, skates and doll carriages are coming off others. A country which can still make toys for its children, and spend vital materials to make them, would seem to be in little danger of becoming militaristic. It is part of many a serviceman's dream that he will soon be able to put aside his uniform and sit on the floor with his youngster and play with an electric train. The train will be ready and waiting for him.

'These Days'

By GEORGE E. SOKOLSKY

THE RISK-TAKERS

Since 1900, an annual average of only 78 out of every 10,000 business concerns failed, no matter how started or by whom. Dun and Bradstreet, the mercantile agency which devotes itself to statistics of this nature, reports that for the year 1950, there were only 34 failures in every 10,000 business concerns. The very worst year in this century was 1932 with 154 failures per 10,000.

In other words, whether those who start a business are experienced or not, whether they have ample capital, whether it is a small, medium or large size business, under the American capitalist system, in which the individual devotes his time and money, at his own discretion and risk, the number of those who fail is so small as to be hardly important in the general picture.

It is interesting to note that failures ran higher in the years between 1924 and 1933. In a word, they were numerous during the years of so-called prosperity and depression. Both periods represented abnormal economic situations and therefore produced failures.

According to the Dun and Bradstreet survey, the principal causes of failure are lack of experience in the line and general incompetence. These are obvious reasons which in no way reflect unfavorably on the economic system.

Under capitalism, success cannot be guaranteed. That is what is so fundamentally wrong with the RFC. When the government bolsters obsolescence, it does not benefit anyone except the incompetent. It would, from the capitalist standpoint, be preferable for the business to fail and to have someone take it over who is capable of greater efficiency and managerial skill. Similarly, when the government creates new businesses by government loans, as in the various Kaiser enterprises, it serves no wholesome purpose, as it is a defiance of the concept that the enterpriser takes his own risks.

It is to be noted that year by year, the lines of business that produce the largest number of failures are retail food and liquor stores and eating and drinking places. It would be interesting to analyze the causes for this. Are these businesses especially attractive to incompetents? These are licensed enterprises, often requiring several different licenses. One would imagine that government agencies would select especially competent persons to whom to grant licenses, or is it just the opposite, namely, that often the licenses are obtained by fraud, corruption and partisan politics?

The statistics which Dun and Bradstreet have compiled can only lead to one conclusion and that is that the United States remains sound no matter what politicians do to disturb its economy. Taxes limit and can in time dry up the reserves of new capital by reducing the amount that the individual can save to put into new enterprises. Similarly, the depreciation of the currency, often called inflation, can and does reduce savings. Yet, somehow, Americans do save and they do invest and they do take risks. They want to be their own bosses.

As long as this attitude remains among our people, we shall not have too much cause to fear the consequences of the leveling and socialistic tendencies of government. As long as the ambition to be one's own boss, to wear no man's collar, continues among our people, we shall not be reduced to the unwholesome level of socialism. It is when men think in terms of getting on a safe payroll, of finding some road to what they call security, that our way of living can be imperilled and even destroyed. For there can be no security without slavery.

This the Europeans are slowly discovering. It was Bismarck who introduced social security in Germany, advised by Ferdinand Lassalle, adopting the demands of the Marxists and translating them into a paternalistic gift from government. Yet, his entire structure of security collapsed after World War I and a people unused to risk turned to Hitler as a savior. The price they had to pay for the fallacy of security has been unbelievably high.

It could be said that the failure was not due to the system of social security but to war: Actually, the need for constant war; for unending emergencies is inevitable in a system which promises more than any government can provide. That the Germany of Bismarck, the Kaiser and Hitler attempted; that the Socialist government of Great Britain is now trying, bolstered up by American dollars. Germany failed; the British Socialists will collapse when they are no longer subsidized by the United States. But American capitalism sustains itself by the ingenuity of those who take risks.

(Copyright, 1951, King Features Syndicate, Inc.)

That Body of Yours

By James W. Barton, M.D.

THE NERVES AND SKIN ERUPTIONS

Some discouraged patients are unkind enough to say that when their physician doesn't know what is causing certain symptoms, he tells the patient they are caused by his nerves.

A few years ago it was said that when he didn't know the cause of the symptoms, he said the teeth were to blame.

However, it is a long lane that has no turning, and the physician today does not hesitate to state that the nerves are causing symptoms when he knows this to be true.

A few weeks ago I wrote about the various skin diseases caused by nervousness and emotional disturbances, the simplest one being blushing from shame, flushing from anger and excessive perspiration from anxiety (chronic fear).

In the British Lancet, Drs. R. M. B. MacKenna and I. McAlpine, St. Bartholomew's Hospital, report their study of the psychological causes of skin diseases. Instead of just the skin specialist studying a skin disease they maintain a psychiatrist should also be present. The psychiatrist can add a few casual questions to those of the skin specialist so that it is often possible to obtain further needed information, while the patient—not realizing that this is also a psychological interview—speaks freely and does not try to cover up any psychic or behavior symptoms.

Psychological factors enter into every physical treatment, as it has been well said that "every patient is a mental patient." The doctor-patient relationship may far outweigh the benefit of a prescribed medication; also, during psychological investigation or treatment a skin eruption may undergo changes, showing definitely the effect of the nerves and emotions upon the skin. "Clinical observation during the interview with the patient is a valuable aid to psychological diagnoses, an itching skin complaint often behaving as a sounding board when a certain topic is mentioned."

It can thus be seen that while most skin eruptions are caused by allergy to foods and other substances, and many to disturbance of the workings of various organs, there is a large percentage of skin ailments caused or made worse by emotional disturbances. Helping the patient to understand this will go a long way in bringing about a cure.

Neurosis

Believing you have a physical ailment when none exists is a neurosis and is becoming increasingly common. Send today for Dr. Barton's interesting booklet on this subject entitled "Neurosis," enclosing 10 cents and a 3-cent stamp, to cover cost of handling and mailing, to The Bell Syndicate, Inc., in care of The Kingston Daily Freeman, Post Office Box 99, Station G, New York 19, N. Y.

(Released by The Bell Syndicate, Inc.)

There's Fire in Them Thar Hills

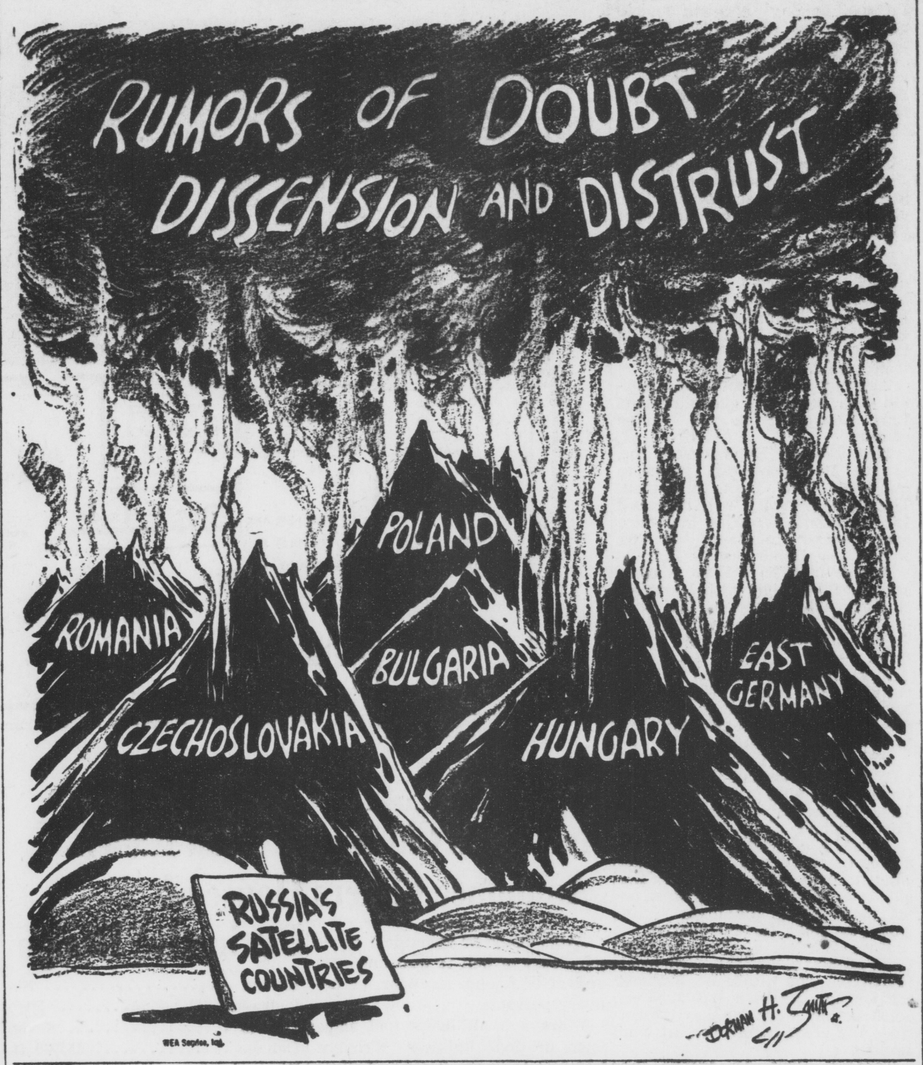

The Washington Merry-Go-Round

By DREW PEARSON

(Ed. Note—While Drew Pearson is on a brief vacation, the Washington Merry-Go-Round is being written by distinguished guest columnists, today's being by Sen. Herbert R. O'Conor, chairman, special Senate committeee to investigate organized crime in interstate commerce.)

Washington—Out of the investigations and hearings of the Senate Crime Investigating Committee two questions of far-reaching importance suggest themselves—

1. Will local enforcement officials arise to their opportunity, as presented by disclosures of crime syndicate operations, etc., to rid their localities, their states and the nation of the octopuslike crime system which is threatening the judicial processes of our country, and

2. Will television, which served to arouse the people of America to the crime situation, be generally accepted as another and a most potent means of keeping the citizens in close touch with the functioning of our government?

Local enforcement must be the reliance of law-abiding citizens.

If there is one development which millions of our people do not want to see, it is further encroachment by the federal government upon the local activities and affairs of our communities.

All too much, in recent years, has there been a disposition among state and cities, as well as individuals, to look to Washington for solution of problems which seemed difficult of handling at the local level.

Naturally, therefore, when the Senate committee successively made its disclosures about various phases of criminal operations throughout America, some were ready to tread the path of least resistance and transfer to the central government the job of combating lawlessness. But as one who has always fought against further intrusion of the federal government into local affairs, and as a former prosecuting attorney, I am convinced that the answer to the nation-wide crime problem will be found only in the localities. The people themselves are the final authority in this respect. Only as they demand, and continue to demand, from local enforcement officers honesty and dutiful enforcement of the criminal laws, will the reign of the mobster and the crime syndicates be ended.

It would be very consoling to think that there is some one agency to take the job out of the hands of all the millions of people affected and by some magic federal process eliminate the corruption which makes possible the operation of gangsters and racket organizations. But such was not intended to be America's way of handling problems. Moreover, it never would be successful even if the people of America were inclined to seek such a solution. Which they are not!

With regard to the second question, a by-product, so to speak, of the investigation, there will be much controversy, undoubtedly. But I think the answer is a relatively simple one.

Television is new. As the New York and Detroit hearings, and the later sessions in Washington, proved, television can have a tremendous effect upon the public consciousness.

It is, however, merely another method of dissemination of information. It is an extension of radio, a personalizing of the newsreel, both of which have been generally accepted now, along with the newspapers, the magazines, and photography as media for transmitting news to people everywhere.

Protest has been raised against use of television in congressional hearings, as an invasion of the rights of those to be questioned. Some of the witnesses have been quick to seize upon the question thus raised. They have refused to testify before television cameras on the ground that it was an invasion of their personal rights. This involved several considerations by our committee.

First, there was a question of the individual's alleged right to refuse testimony on such grounds, as opposed to the right of the American people in general to be furnished fullest information regarding the functioning of the committee, operating as an arm of the Senate.

A second and important point involved the question as to whether the possible information to be gained from the witness was of such importance as to negate the right of the general public to see and hear the proceedings.

In this connection it must be realized that it is possible for a witness to be so distracted by news devices, such as television and newsreel cameras, as to interfere with the giving of testimony. This must be taken into consideration by the committee whose primary purpose for holding the hearing is to ascertain the facts as the basis for future legislation.

The committee recognized this phase of the matter, and took steps to reduce the amount of the equipment in the hearing room. Owing to the limited space available, however, it was not possible to place the equipment so that it could function without offering some disturbance to the witness. Thus, at times, and because of protests by witnesses against the use of television, etc., the committee was forced to the decision that the testimony of the witness was more important than the transmission of that particular testimony by television to the public, and cameras were ordered to be turned away from the witness during the taking of testimony.

The TV controversy, while centering upon the crime hearings, did not stop there. Its implications spread to the field of congressional hearings in general. And there were some who were disposed, apparently, to the belief that it was unfair to a prospective witness to be required to testify before the TV camera.

Provision of more modern facilities for handling television and newsreels, possibly in soundproof glass rooms, might well remove many of the objections thus far raised to the use of such media in public hearings.

The committee's reaction with regard to the matter, in which I concurred completely, can be stated briefly, as follows:

1. Television should be permitted in open hearings by congressional committees, on the same basis that newsreel cameras, radio, flashbulbs, photographers and newspaper and magazine reports of the hearings are permitted.

2. At the same time every precaution should be taken to safeguard the rights of witnesses so as to assure that the witness's ability to testify is not unduly hampered by the presence of news disseminating equipment. To afford satisfactory conditions under which the witness may testify undisturbed, provisions should be made so that news equipment is not conspicuous and is so operated as not to distract or interfere with the functioning of the committee.

(Copyright, 1951, The Bell Syndicate, Inc.)

Twenty and Ten Years Ago

Sept. 8, 1931—Marjorie Anderson, 20, of Roscoe, was injured in an automobile accident on Hurley avenue.

The city's third case of polio was reported.

Archie Rhodes, Jr., and Julian Hoff, of Milton, were injured in an automobile mishap at West Park.

William F. Leehive, of Henry street, and Miss Marie R. Cullum, of Andrew street, were married.

Word was received here of the death of Clarence Emerick in Orlando, Fla.

Sept. 8, 1941—Officers of Newburgh Local 17, International Hod Carriers Building and Common Laborers Union were ordered to account in court for union funds, and to permit a constitutional election of officers.

The fall-winter program opened at the local Y.M.C.A.

Mrs. Sara Delano Roosevelt, mother of President F. D. Roosevelt, died at her Hyde Park home Sept. 7.

The September term of county court opened before County Judge J. Edward Conway.

ELLENVILLE NEWS

Ellenville, Sept. 8—Miss Helen E. Shriver, who spent a couple of weeks vacation in Philadelphia, Pa., with her family, returned to Ellenville Friday. Formerly associated with the Home National Bank, Miss Shriver will teach the upper Ulster Heights school the coming year.

Miss Nancy Craft, who graduated last June from Ellenville, left yesterday for the State Teachers College at Cortland. She was accompanied by her parents, Mr. and Mrs. Deloise Craft.

Mr. and Mrs. Derby Elting and Mr. and Mrs. Howard Jollie left Thursday for a motor trip through eastern New York. Mr. Jollie is on vacation from Terwilliger Brothers in Kerhonkson.

Mr. and Mrs. Andrew Brown and family who have lived for several years in the A. N. Rapp house on Main street, moved recently to the house on Spring street, formerly the home of the late Mr. and Mrs. Millard Hook.

Mrs. Ralph Hiett of this village and Tucson, Ariz., is spending the month at her home here, 235 Canal street.

Mrs. Beverly Hudson has taken a position in the office of Allen D. Potter and Sons Insurance Agency.

Mr. and Mrs. Carl Marzano are moving from the Storie house on Market street to 48 Center street.

Mrs. Charles Van Kirk, Mrs. Thatcher Van Kirk and son, Charles, returned to their home here after spending several weeks at their summer place on Trout Lake in the Adirondacks.

Mr. and Mrs. Herbert De Witt, who have been patients at the Veterans Memorial Hospital, have returned to their home in Napanoch.

Mrs. Fred Malcolm of Syracuse, who has been spending a week with her sister, Mrs. Maud Schaeffer, at the staff house at the Napanoch institution, returned home Sunday, accompanied by Mrs. Schaeffer and Mrs. L. E. Vernon.

Mrs. Willian Martin, riding her Tennessee walking horse, took first prize at the horse show held last Sunday at the Sunnycroft Ranch.

Miss Phyllis Burton, who has been a patient for the past 10 days at St. Francis Hospital, Poughkeepsie, has returned to her home here.

Mrs. Stanley Vernon Ellerthorpe and little daughter have left for Washington, D. C., where they will visit for a month with Mrs. Ellerthorpe's parents, Mr. and Mrs. E. F. Sunderman.

Mr. and Mrs. Robert L. Shurter and daughter, Marylin, have returned to Cleveland, O., after a vacation at Beaver Dam.

Mr. and Mrs. W. E. Saylor left Saturday to spend a week at Atlantic City. Mrs. Saylor is on vacation from her position with the Ellenville Electric Company.

Mrs. Robert A. McCartney and Miss Kathryn Shurter of this village, accompanied by Miss Lilliam Terwilliger of Washington, D. C., are spending some time at Ocean Grove, N. J.

Mr. and Mrs. Allen D. Potter, who have been on a month's tour of the West, returned home last Wednesday.

Miss Verna Krom, daughter of Mr. and Mrs. Vernon Krom, left Monday for North Syracuse, where she will be school librarian in the school there.

Mrs. Mack of the Campbell House on Briggs Highway, accompanied by Mr. and Mrs. Ben Goldberg, motored to New York on Wednesday to meet her relatives, Mr. and Mrs. Wolf Wexler, who were to arrive from England on the Liberte.

Dr. and Mrs. Anthony Ruggiero attended the funeral of Dr. Ruggiero's mother in Brooklyn Tuesday.

The following births were recently recorded at the Veterans Memorial Hospital: A son, Chris Dale, to Mr. and Mrs. John Winteberger of 9 Elting Court Aug. 30; a son, Robert James, to Mr. and Mrs. Edward Hornbeck of Napanoch, Aug. 30; a daughter, Susan Carol, to Mr. and Mrs. Stanley Rogers of Mansfield, Mass., Aug. 30.

A bridal shower was given in honor of Miss Genevieve Berg at the home of Miss Janice Furman Wednesday night. Miss Berg will become the bride of Paul Miller Sept. 16.

The Young Couple's Club of the Reformed Church held its first meeting of the fall season Tuesday night when members gathered for a supper at the church.

Mr. and Mrs. Abram McCombe of Goshen have announced the engagement of their daughter, Miss Lois McCombs, to George Betz, son of Mr. and Mrs. George Betz, Sr., 12 Bartlett street, Ellenville. The wedding will take place in the fall.

The September meeting of the Shawangunk Garden Club will be held at the home of Mrs. Charles G. Hoerner Monday at 7:30 p. m. The subject will be "Gardener's Information Please," with Mrs. John L. Hoffman as chairman.

Harry Fierstein of 58 Center street died of a heart attack at about 5 p. m. Wednesday while walking past the Shamrock Restaurant on Center street. Patrolman Abram Rand, who was nearby, having talked to Mr. Fierstein only a few minutes before, and Officer Leo Gorton, hastened to the stricken man and summoned a physician, who pronounced the man dead. Mr. Fierstein was known to be suffering from a heart ailment and upon approval of Coroner Arthur C. Chipp, the body was removed to the Jewish Funeral Chapel of the Congregation Anshe Tzaydik.

Searle Elliott Hendrickson, 25, of Palmerton, Pa., and his father, Searle Hendrickson, were killed instantly when the light single-engined monoplane in which they were riding plunged into the side yard of a house owned by Fred Clark in Bloomingburgh, at 11:40 a. m. last Saturday. The fatal crash was undoubtedly due to the bad flying conditions which prevailed that day, but investigators have not yet determined the real reason. Young Searle was the pilot and they were flying to the summer home of the Hendricksons in the Wynn Mountains of West Baldwin, Me. The accident is of particular interest to many people in Ellenville as the older Hendrickson was the son of the Rev. H. A. Hendrickson, former pastor of the Ellenville Reformed Church.

Questions — Answers

Q—When was steam heat introduced in passenger trains?

A—In 1881. Passengar cars were greatly improved in 1903 by the introduction of the vapor system of heating.

* * *

Q—How are underground telephone cables protected from gophers?

A—They are wrapped with steel tape so gophers cannot bite into the lead covering and ruin the cable.

* * *

Q—Was slavery first abolished in England or the United States?

A—Slavery in the British colonies was abolished Aug. 30, 1833. In 1808 the United States prohibited further importation of slaves, and while this act legally ended the overseas trade, slavery itself continued until after the Civil War.

So They Say...

The (Japanese) treaty is truly one of reconciliation. Never in modern times have the victors in a great and bitter war applied this principle. They have, in the name of peace, imposed discriminations and humiliation which have bred new war. (We) would avoid that great error.—John Foster Dulles, U. S. Ambassador.

* * *

I assure you you'll never be rich, but you'll get a feeling of satisfaction in service to your country. — Gen. Omar Bradley, discussing military service with teen-agers.

* * *

A great nation which enters upon war and fails to see it through to victory must accept the full moral consequences of defeat.—General MacArthur.

Food Fish

HORIZONTAL

1,6 Depicted food fish
11 Take into custody
13 It is a —— creature
14 Scion
15 Asiatic kingdom
17 Falsehood
18 Symbol for tin
19 Renovated
21 One key only (ab.)
22 Myself
23 Daybreak (comb. form)
25 Percolate slowly
27 Thrived
30 Ellipsoidal
31 Mature
32 Baltic gulf
33 Continent
34 Fish sauce
35 Wharf
36 French island
37 Chief priest of a shrine
38 Musical note
40 Deepens
46 Greek letter
48 Malt drink
50 Mountain nymph
51 Stroke lightly
52 Color
54 Freebooter
56 Compact
57 Color qualities

VERTICAL

1 Go by
2 Press
3 Footed vase
4 Symbol for tellurium
5 Domestic slave
6 Yarn
7 Railroad (ab.)
8 Lubricant
9 Distinct part
10 Devices used by golfers
12 Number
13 Stomach
16 Hebrew letter
19 Supplanted
20 Lowers
22 Jejune
24 Prayer
25 Rail bird
26 Wicked
28 Heroic
29 Debilitated
38 Reality
39 On the sheltered side
41 Flower
42 Before
43 From
44 Breach
45 Redact
46 Companion
47 Indians
49 Stray
51 Cooking utensil
53 Exists
54 language
55 Universal

Answer to Previous Puzzle

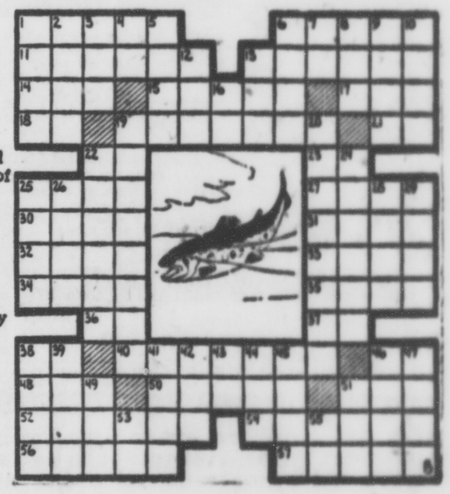

The Kingston Daily Freeman

By carrier 20 cents per week
By carrier per year in advance $14.00
By mail per year outside Ulster County 13.00
By mail in Ulster County per year, $10.00; six months, $5.50; three months $3.00; one month $1.25.

Entered as second Class Matter at the Post Office at Kingston, N. Y.

Jay E. Klock
Editor and Publisher—1891-1936

Published by Freeman Publishing Company, Freeman Square, Kingston, N. Y. Lucia de L. Klock, President; Frederick Hoffman, Vice President; Harry du Bois Frey, Secretary and Treasurer. Address Freeman Square, Kingston, N. Y.

Member of The Associated Press

The Associated Press is entitled exclusively to the use for republication of all the local news printed in this newspaper, as well as all AP news dispatches.

Member American Newspaper Publishers' Association.
Member Audit Bureau of Circulations.
Member New York State Publishers' Association.
Member New York Associated Dailies.
Official Paper of Kingston City.
Official Paper of Ulster County.

Please address all communications and make all money orders and checks payable to Freeman Publishing Company, Freeman Square

Telephone Calls
Main Office, Downtown, 5000. Uptown Office 832.

National Representative
Burke, Kuipers & Mahoney, Inc.
New York Office ..... 420 Lexington Avenue
Chicago Office ..... 203 N. Wabash Avenue
Atlanta Office ..... 1220 Rhodes-Haverty Building
Dallas Office ..... 307 Southwestern Life Building
Oklahoma City ..... 888 First National Building

KINGSTON, NEW YORK, SEPTEMBER 8, 1951

CHOOSING OFFICERS

Since the defense of the nation rests in part on the officers of the armed forces, the basis on which they are chosen is important. Congressman John F. Kennedy of Massachusetts, writing in the New York Times Magazine, argues that the present system of having cadets chosen by members of Congress is not successful. He says it is a system of political patronage pure and simple, and like other patronage is operated for the personal and political welfare of the appointing powers. Any benefit to the United States is purely incidental.

One trouble, as Kennedy sees it, is that even the best-intentioned congressman has no way of knowing whether the lad he chooses to go to West Point or Annapolis is qualified. As high as thirty per cent fail to pass the preliminary physical tests. In such case the congressman has pleased the boy's parents, cannot be blamed for his failure, and now has another chance to make a friend by a substitute appointment. Many of the would-be officers fail for other reasons during their stay at the academies. Kennedy estimates that less than fifty per cent of the student bodies in West Point and Annapolis between 1940 and 1943 made the grade and have remained in the service.

There might be various remedies. The most drastic would be to abolish the system of congressional appointment in favor of open competition. The Coast Guard allows anyone to take its eligibility tests and chooses the best for its academy at New London. Another way would be to use on a general basis some such system as Kennedy describes, used for his own appointments, of having a board of experts examine candidates and recommend the best. When so much depends on the qualifications of an officer, the academies should have the best.

THE IRRESPONSIBLE SMOKER

Negligence is a curse that dogs the tracks of civilization. There are always those who refuse to take responsibility seriously. An individual who intentionally burns down a house and cremates a living person, or burns down a barn and animals, or ignites a forest, or destroys someone's property by fire, is punished as an arsonist. And yet careless smokers who are not apprehended and punished cause hundreds of deaths and millions of dollars of property damage annually, including destruction of irreplaceable wildlife. They create havoc through negligence instead of intent but the results from their acts are as deadly as though premeditated.

Smokers who use no caution in the handling of a cigarette are a menace. They refrain from throwing a match into flammable material, but not a cigarette. They may not light a match around a gasoline pump, but they will smoke a cigarette. They hesitate about tossing a match into dry grass, but not a cigarette. They pour water on a campfire, but turn right around and drop a cigarette. What is it about a cigarette that numbs the individual to its deadly qualities?

With knowledge of the destruction cigarettes cause each year, is it not possible to make the smoker conscious of his responsibility, to make him realize that cigarettes are fire and not chewing gum?

Love, like wine, can improve with age but be spoiled by neglect.

NO SHORTAGE OF TOYS

Youngsters all over the country will breathe a great sigh of relief, along with their parents, at the announcement that toys will still be plentiful this year. Toy manufacturers and sellers are quoted as saying that this may prove to be the best year in the history of the industry. Some shortages of certain types of toys may develop later in the year, but it is predicted that there will be an ample supply in general for Christmas shoppers.

There is something encouraging about the fact that toys are still manufactured in a country competing in a grim armament race. It is good to know that as tanks and planes and guns come off some assembly lines, skates and doll carriages are coming off others. A country which can still make toys for its children, and spend vital materials to make them, would seem to be in little danger of becoming militaristic. It is part of many a serviceman's dream that he will soon be able to put aside his uniform and sit on the floor with his youngster and play with an electric train. The train will be ready and waiting for him.

'These Days'

By GEORGE E. SOKOLSKY

THE RISK-TAKERS

Since 1900, an annual average of only 78 out of every 10,000 business concerns failed, no matter how started or by whom. Dun and Bradstreet, the mercantile agency which devotes itself to statistics of this nature, reports that for the year 1950, there were only 34 failures in every 10,000 business concerns. The very worst year in this century was 1932 with 154 failures per 10,000.

In other words, whether those who start a business are experienced or not, whether they have ample capital, whether it is a small, medium or large size business, under the American capitalist system, in which the individual devotes his time and money, at his own discretion and risk, the number of those who fail is so small as to be hardly important in the general picture.

It is interesting to note that failures ran higher in the years between 1924 and 1933. In a word, they were numerous during the years of so-called prosperity and depression. Both periods represented abnormal economic situations and therefore produced failures.

According to the Dun and Bradstreet survey, the principal causes of failure are lack of experience in the line and general incompetence. These are obvious reasons which in no way reflect unfavorably on the economic system.

Under capitalism, success cannot be guaranteed. That is what is so fundamentally wrong with the RFC. When the government bolsters obsolescence, it does not benefit anyone except the incompetent. It would, from the capitalist standpoint, be preferable for the business to fail and to have someone take it over who is capable of greater efficiency and managerial skill. Similarly, when the government creates new businesses by government loans, as in the various Kaiser enterprises, it serves no wholesome purpose, as it is a defiance of the concept that the enterpriser takes his own risks.

It is to be noted that year by year, the lines of business that produce the largest number of failures are retail food and liquor stores and eating and drinking places. It would be interesting to analyze the causes for this. Are these businesses especially attractive to incompetents? These are licensed enterprises, often requiring several different licenses. One would imagine that government agencies would select especially competent persons to whom to grant licenses, or is it just the opposite, namely, that often the licenses are obtained by fraud, corruption and partisan politics?

The statistics which Dun and Bradstreet have compiled can only lead to one conclusion and that is that the United States remains sound no matter what politicians do to disturb its economy. Taxes limit and can in time dry up the reserves of new capital by reducing the amount that the individual can save to put into new enterprises. Similarly, the depreciation of the currency, often called inflation, can and does reduce savings. Yet, somehow, Americans do save and they do invest and they do take risks. They want to be their own bosses.

As long as this attitude remains among our people, we shall not have too much cause to fear the consequences of the leveling and socialistic tendencies of government. As long as the ambition to be one's own boss, to wear no man's collar, continues among our people, we shall not be reduced to the unwholesome level of socialism. It is when men think in terms of getting on a safe payroll, of finding some road to what they call security, that our way of living can be imperilled and even destroyed. For there can be no security without slavery.

This the Europeans are slowly discovering. It was Bismarck who introduced social security in Germany, advised by Ferdinand Lassalle, adopting the demands of the Marxists and translating them into a paternalistic gift from government. Yet, his entire structure of security collapsed after World War I and a people unused to risk turned to Hitler as a savior. The price they had to pay for the fallacy of security has been unbelievably high.

It could be said that the failure was not due to the system of social security but to war: Actually, the need for constant war; for unending emergencies is inevitable in a system which promises more than any government can provide. That the Germany of Bismarck, the Kaiser and Hitler attempted; that the Socialist government of Great Britain is now trying, bolstered up by American dollars. Germany failed; the British Socialists will collapse when they are no longer subsidized by the United States. But American capitalism sustains itself by the ingenuity of those who take risks.

(Copyright, 1951, King Features Syndicate, Inc.)

That Body of Yours

By James W. Barton, M.D.

THE NERVES AND SKIN ERUPTIONS

Some discouraged patients are unkind enough to say that when their physician doesn't know what is causing certain symptoms, he tells the patient they are caused by his nerves.

A few years ago it was said that when he didn't know the cause of the symptoms, he said the teeth were to blame.

However, it is a long lane that has no turning, and the physician today does not hesitate to state that the nerves are causing symptoms when he knows this to be true.

A few weeks ago I wrote about the various skin diseases caused by nervousness and emotional disturbances, the simplest one being blushing from shame, flushing from anger and excessive perspiration from anxiety (chronic fear).

In the British Lancet, Drs. R. M. B. MacKenna and I. McAlpine, St. Bartholomew's Hospital, report their study of the psychological causes of skin diseases. Instead of just the skin specialist studying a skin disease they maintain a psychiatrist should also be present. The psychiatrist can add a few casual questions to those of the skin specialist so that it is often possible to obtain further needed information, while the patient—not realizing that this is also a psychological interview—speaks freely and does not try to cover up any psychic or behavior symptoms.

Psychological factors enter into every physical treatment, as it has been well said that "every patient is a mental patient." The doctor-patient relationship may far outweigh the benefit of a prescribed medication; also, during psychological investigation or treatment a skin eruption may undergo changes, showing definitely the effect of the nerves and emotions upon the skin. "Clinical observation during the interview with the patient is a valuable aid to psychological diagnoses, an itching skin complaint often behaving as a sounding board when a certain topic is mentioned."

It can thus be seen that while most skin eruptions are caused by allergy to foods and other substances, and many to disturbance of the workings of various organs, there is a large percentage of skin ailments caused or made worse by emotional disturbances. Helping the patient to understand this will go a long way in bringing about a cure.

Neurosis

Believing you have a physical ailment when none exists is a neurosis and is becoming increasingly common. Send today for Dr. Barton's interesting booklet on this subject entitled "Neurosis," enclosing 10 cents and a 3-cent stamp, to cover cost of handling and mailing, to The Bell Syndicate, Inc., in care of The Kingston Daily Freeman, Post Office Box 99, Station G, New York 19, N. Y.

(Released by The Bell Syndicate, Inc.)

There's Fire in Them Thar Hills

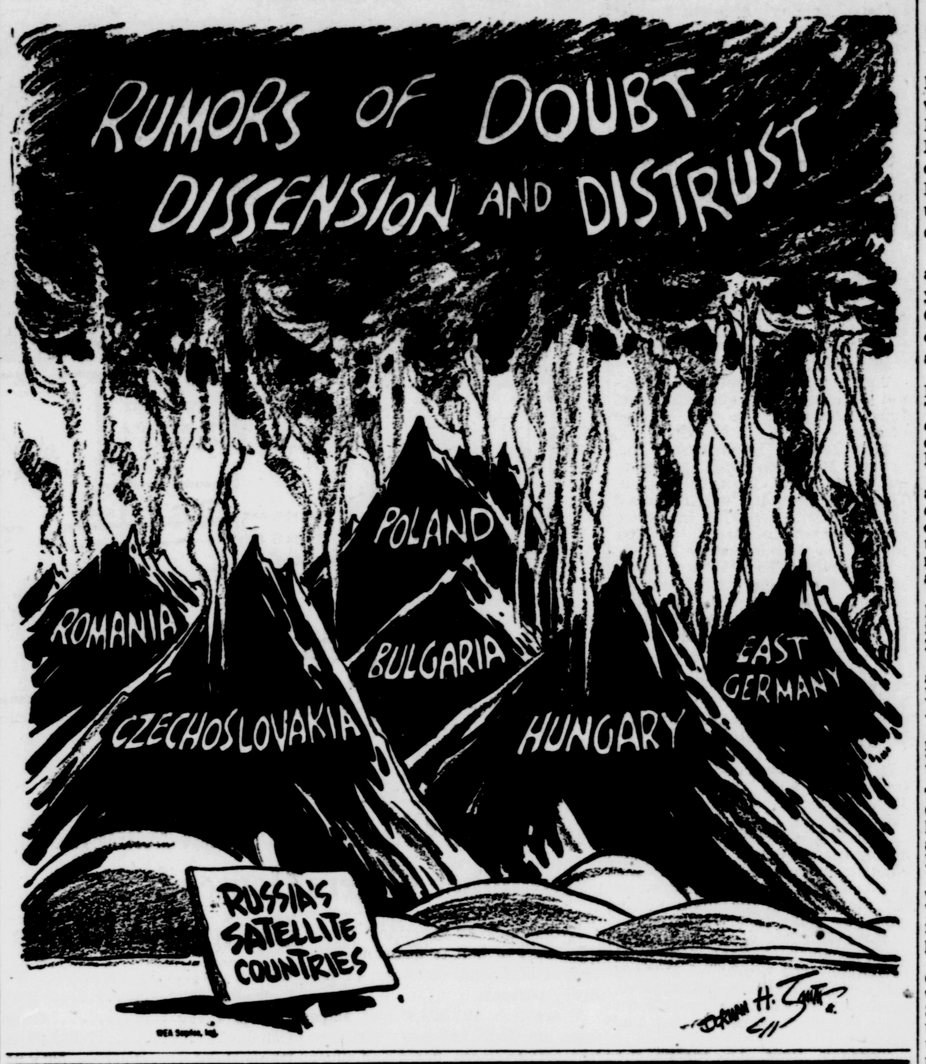

The Washington Merry-Go-Round

By DREW PEARSON

(Ed. Note—While Drew Pearson is on a brief vacation, the Washington Merry-Go-Round is being written by distinguished guest columnists, today's being by Sen. Herbert R. O'Conor, chairman, special Senate committeee to investigate organized crime in interstate commerce.)

Washington—Out of the investigations and hearings of the Senate Crime Investigating Committee two questions of far-reaching importance suggest themselves—

1. Will local enforcement officials arise to their opportunity, as presented by disclosures of crime syndicate operations, etc., to rid their localities, their states and the nation of the octopuslike crime system which is threatening the judicial processes of our country, and

2. Will television, which served to arouse the people of America to the crime situation, be generally accepted as another and a most potent means of keeping the citizens in close touch with the functioning of our government?

Local enforcement must be the reliance of law-abiding citizens.

If there is one development which millions of our people do not want to see, it is further encroachment by the federal government upon the local activities and affairs of our communities.

All too much, in recent years, has there been a disposition among state and cities, as well as individuals, to look to Washington for solution of problems which seemed difficult of handling at the local level.

Naturally, therefore, when the Senate committee successively made its disclosures about various phases of criminal operations throughout America, some were ready to tread the path of least resistance and transfer to the central government the job of combating lawlessness. But as one who has always fought against further intrusion of the federal government into local affairs, and as a former prosecuting attorney, I am convinced that the answer to the nation-wide crime problem will be found only in the localities. The people themselves are the final authority in this respect. Only as they demand, and continue to demand, from local enforcement officers honesty and dutiful enforcement of the criminal laws, will the reign of the mobster and the crime syndicates be ended.

It would be very consoling to think that there is some one agency to take the job out of the hands of all the millions of people affected and by some magic federal process eliminate the corruption which makes possible the operation of gangsters and racket organizations. But such was not intended to be America's way of handling problems. Moreover, it never would be successful even if the people of America were inclined to seek such a solution. Which they are not!

With regard to the second question, a by-product, so to speak, of the investigation, there will be much controversy, undoubtedly. But I think the answer is a relatively simple one.

Television is new. As the New York and Detroit hearings, and the later sessions in Washington, proved, television can have a tremendous effect upon the public consciousness.

It is, however, merely another method of dissemination of information. It is an extension of radio, a personalizing of the newsreel, both of which have been generally accepted now, along with the newspapers, the magazines, and photography as media for transmitting news to people everywhere.

Protest has been raised against use of television in congressional hearings, as an invasion of the rights of those to be questioned. Some of the witnesses have been quick to seize upon the question thus raised. They have refused to testify before television cameras on the ground that it was an invasion of their personal rights. This involved several considerations by our committee.

First, there was a question of the individual's alleged right to refuse testimony on such grounds, as opposed to the right of the American people in general to be furnished fullest information regarding the functioning of the committee, operating as an arm of the Senate.

A second and important point involved the question as to whether the possible information to be gained from the witness was of such importance as to negate the right of the general public to see and hear the proceedings.

In this connection it must be realized that it is possible for a witness to be so distracted by news devices, such as television and newsreel cameras, as to interfere with the giving of testimony. This must be taken into consideration by the committee whose primary purpose for holding the hearing is to ascertain the facts as the basis for future legislation.

The committee recognized this phase of the matter, and took steps to reduce the amount of the equipment in the hearing room. Owing to the limited space available, however, it was not possible to place the equipment so that it could function without offering some disturbance to the witness. Thus, at times, and because of protests by witnesses against the use of television, etc., the committee was forced to the decision that the testimony of the witness was more important than the transmission of that particular testimony by television to the public, and cameras were ordered to be turned away from the witness during the taking of testimony.

The TV controversy, while centering upon the crime hearings, did not stop there. Its implications spread to the field of congressional hearings in general. And there were some who were disposed, apparently, to the belief that it was unfair to a prospective witness to be required to testify before the TV camera.

Provision of more modern facilities for handling television and newsreels, possibly in soundproof glass rooms, might well remove many of the objections thus far raised to the use of such media in public hearings.

The committee's reaction with regard to the matter, in which I concurred completely, can be stated briefly, as follows:

1. Television should be permitted in open hearings by congressional committees, on the same basis that newsreel cameras, radio, flashbulbs, photographers and newspaper and magazine reports of the hearings are permitted.

2. At the same time every precaution should be taken to safeguard the rights of witnesses so as to assure that the witness's ability to testify is not unduly hampered by the presence of news disseminating equipment. To afford satisfactory conditions under which the witness may testify undisturbed, provisions should be made so that news equipment is not conspicuous and is so operated as not to distract or interfere with the functioning of the committee.

(Copyright, 1951, The Bell Syndicate, Inc.)

Twenty and Ten Years Ago

Sept. 8, 1931—Marjorie Anderson, 20, of Roscoe, was injured in an automobile accident on Hurley avenue.

The city's third case of polio was reported.

Archie Rhodes, Jr., and Julian Hoff, of Milton, were injured in an automobile mishap at West Park.

William F. Leehive, of Henry street, and Miss Marie R. Cullum, of Andrew street, were married.

Word was received here of the death of Clarence Emerick in Orlando, Fla.

Sept. 8, 1941—Officers of Newburgh Local 17, International Hod Carriers Building and Common Laborers Union were ordered to account in court for union funds, and to permit a constitutional election of officers.

The fall-winter program opened at the local Y.M.C.A.

Mrs. Sara Delano Roosevelt, mother of President F. D. Roosevelt, died at her Hyde Park home Sept. 7.

The September term of county court opened before County Judge J. Edward Conway.

ELLENVILLE NEWS

Ellenville, Sept. 8—Miss Helen E. Shriver, who spent a couple of weeks vacation in Philadelphia, Pa., with her family, returned to Ellenville Friday. Formerly associated with the Home National Bank, Miss Shriver will teach the upper Ulster Heights school the coming year.

Miss Nancy Craft, who graduated last June from Ellenville, left yesterday for the State Teachers College at Cortland. She was accompanied by her parents, Mr. and Mrs. Deloise Craft.

Mr. and Mrs. Derby Elting and Mr. and Mrs. Howard Jollie left Thursday for a motor trip through eastern New York. Mr. Jollie is on vacation from Terwilliger Brothers in Kerhonkson.

Mr. and Mrs. Andrew Brown and family who have lived for several years in the A. N. Rapp house on Main street, moved recently to the house on Spring street, formerly the home of the late Mr. and Mrs. Millard Hook.

Mrs. Ralph Hiett of this village and Tucson, Ariz., is spending the month at her home here, 235 Canal street.

Mrs. Beverly Hudson has taken a position in the office of Allen D. Potter and Sons Insurance Agency.

Mr. and Mrs. Carl Marzano are moving from the Storie house on Market street to 48 Center street.

Mrs. Charles Van Kirk, Mrs. Thatcher Van Kirk and son, Charles, returned to their home here after spending several weeks at their summer place on Trout Lake in the Adirondacks.

Mr. and Mrs. Herbert De Witt, who have been patients at the Veterans Memorial Hospital, have returned to their home in Napanoch.

Mrs. Fred Malcolm of Syracuse, who has been spending a week with her sister, Mrs. Maud Schaeffer, at the staff house at the Napanoch institution, returned home Sunday, accompanied by Mrs. Schaeffer and Mrs. L. E. Vernon.

Mrs. Willian Martin, riding her Tennessee walking horse, took first prize at the horse show held last Sunday at the Sunnycroft Ranch.

Miss Phyllis Burton, who has been a patient for the past 10 days at St. Francis Hospital, Poughkeepsie, has returned to her home here.

Mrs. Stanley Vernon Ellerthorpe and little daughter have left for Washington, D. C., where they will visit for a month with Mrs. Ellerthorpe's parents, Mr. and Mrs. E. F. Sunderman.

Mr. and Mrs. Robert L. Shurter and daughter, Marylin, have returned to Cleveland, O., after a vacation at Beaver Dam.

Mr. and Mrs. W. E. Saylor left Saturday to spend a week at Atlantic City. Mrs. Saylor is on vacation from her position with the Ellenville Electric Company.

Mrs. Robert A. McCartney and Miss Kathryn Shurter of this village, accompanied by Miss Lilliam Terwilliger of Washington, D. C., are spending some time at Ocean Grove, N. J.

Mr. and Mrs. Allen D. Potter, who have been on a month's tour of the West, returned home last Wednesday.

Miss Verna Krom, daughter of Mr. and Mrs. Vernon Krom, left Monday for North Syracuse, where she will be school librarian in the school there.

Mrs. Mack of the Campbell House on Briggs Highway, accompanied by Mr. and Mrs. Ben Goldberg, motored to New York on Wednesday to meet her relatives, Mr. and Mrs. Wolf Wexler, who were to arrive from England on the Liberte.

Dr. and Mrs. Anthony Ruggiero attended the funeral of Dr. Ruggiero's mother in Brooklyn Tuesday.

The following births were recently recorded at the Veterans Memorial Hospital: A son, Chris Dale, to Mr. and Mrs. John Winteberger of 9 Elting Court Aug. 30; a son, Robert James, to Mr. and Mrs. Edward Hornbeck of Napanoch, Aug. 30; a daughter, Susan Carol, to Mr. and Mrs. Stanley Rogers of Mansfield, Mass., Aug. 30.

A bridal shower was given in honor of Miss Genevieve Berg at the home of Miss Janice Furman Wednesday night. Miss Berg will become the bride of Paul Miller Sept. 16.

The Young Couple's Club of the Reformed Church held its first meeting of the fall season Tuesday night when members gathered for a supper at the church.

Mr. and Mrs. Abram McCombe of Goshen have announced the engagement of their daughter, Miss Lois McCombs, to George Betz, son of Mr. and Mrs. George Betz, Sr., 12 Bartlett street, Ellenville. The wedding will take place in the fall.

The September meeting of the Shawangunk Garden Club will be held at the home of Mrs. Charles G. Hoerner Monday at 7:30 p. m. The subject will be "Gardener's Information Please," with Mrs. John L. Hoffman as chairman.

Harry Fierstein of 58 Center street died of a heart attack at about 5 p. m. Wednesday while walking past the Shamrock Restaurant on Center street. Patrolman Abram Rand, who was nearby, having talked to Mr. Fierstein only a few minutes before, and Officer Leo Gorton, hastened to the stricken man and summoned a physician, who pronounced the man dead. Mr. Fierstein was known to be suffering from a heart ailment and upon approval of Coroner Arthur C. Chipp, the body was removed to the Jewish Funeral Chapel of the Congregation Anshe Tzaydik.

Searle Elliott Hendrickson, 25, of Palmerton, Pa., and his father, Searle Hendrickson, were killed instantly when the light single-engined monoplane in which they were riding plunged into the side yard of a house owned by Fred Clark in Bloomingburgh at 11:40 a. m. last Saturday. The fatal crash was undoubtedly due to the bad flying conditions which prevailed that day, but investigators have not yet determined the real reason. Young Searle was the pilot and they were flying to the summer home of the Hendricksons in the Wynn Mountains of West Baldwin, Me. The accident is of particular interest to many people in Ellenville as the older Hendrickson was the son of the Rev. H. A. Hendrickson, former pastor of the Ellenville Reformed Church.

Questions — Answers

Q—When was steam heat introduced in passenger trains?

A—In 1881. Passengar cars were greatly improved in 1903 by the introduction of the vapor system of heating.

* * *

Q—How are underground telephone cables protected from gophers?

A—They are wrapped with steel tape so gophers cannot bite into the lead covering and ruin the cable.

* * *

Q—Was slavery first abolished in England or the United States?

A—Slavery in the British colonies was abolished Aug. 30, 1833. In 1808 the United States prohibited further importation of slaves, and while this act legally ended the overseas trade, slavery itself continued until after the Civil War.

So They Say...

The (Japanese) treaty is truly one of reconciliation. Never in modern times have the victors in a great and bitter war applied this principle. They have, in the name of peace, imposed discriminations and humiliation which have bred new war. (We) would avoid that great error.—John Foster Dulles, U. S. Ambassador.

* * *

I assure you you'll never be rich, but you'll get a feeling of satisfaction in service to your country.—Gen. Omar Bradley, discussing military service with teen-agers.

* * *

A great nation which enters upon war and fails to see it through to victory must accept the full moral consequences of defeat.—General MacArthur.

Food Fish

HORIZONTAL

1,6 Depicted food fish
11 Take into custody
13 It is a —— creature
14 Scion
15 Asiatic kingdom
17 Falsehood
18 Symbol for tin
19 Renovated
21 One key only (ab.)
22 Myself
23 Daybreak (comb. form)
25 Percolate slowly
27 Thrived
30 Ellipsoidal
31 Mature
32 Baltic gulf
33 Continent
34 Fish sauce
35 Wharf
36 French island
37 Chief priest of a shrine
38 Musical note
40 Deepens
46 Greek letter
48 Malt drink
50 Mountain nymph
51 Stroke lightly
52 Color
54 Freebooter
56 Compact
57 Color qualities

3 Footed vase
4 Symbol for tellurium
5 Domestic slave
6 Yarn
7 Railroad (ab.)
8 Lubricant
9 Distinct part
10 Devices used by golfers
12 Number
13 Stomach
16 Hebrew letter
19 Supplanted
20 Lowers
22 Jejune
24 Prayer
25 Rail bird
26 Wicked
28 Heroic
29 Debilitated
38 Reality
39 On the sheltered side
41 Flower
42 Before
43 From
44 Breech
45 Redact
46 Companion
47 Indians
49 Stray
51 Cooking utensil
53 Exists
54 Language
55 Universal

VERTICAL

1 Go by
2 Press

Answer to Previous Puzzle

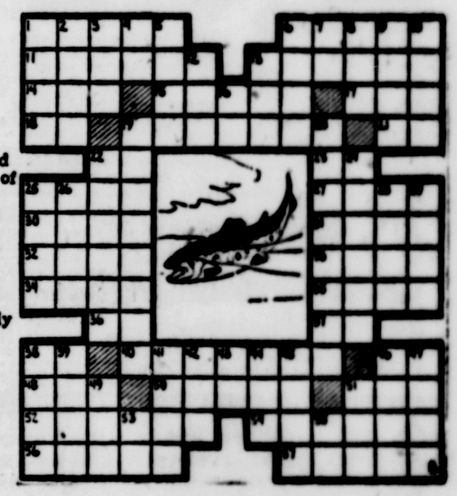

Ripley's—Believe It or Not!

The Kingston Daily Freeman

By carrier 30 cents per week

By carrier per year in advance $14.00
By mail per year outside Ulster County 13.00
By mail in Ulster County per year, $10.00; six months, $5.50; three months $3.00; one month $1.25.

Entered as second Class Matter at the Post Office at Kingston, N. Y.

Jay E. Klock
Editor and Publisher—1891-1936

Published by Freeman Publishing Company, Freeman Square, Kingston, N. Y. Lucia de L. Klock, President; Frederick Hoffman, Vice President; Harry du Bois Frey, Secretary and Treasurer. Address Freeman Square, Kingston, N. Y.

Member of The Associated Press

The Associated Press is entitled exclusively to the use for republication of all the local news printed in this newspaper, as well as all AP news dispatches.

Member American Newspaper Publishers' Association.
Member Audit Bureau of Circulations.
Member New York State Publishers' Association.
Member New York Associated Dailies.
Official Paper of Kingston City.
Official Paper of Ulster County.

Please address all communications and make all money orders and checks payable to Freeman Publishing Company, Freeman Square.

Telephone Calls
Main Office, Downtown, 5000. Uptown Office 832.

National Representative
Burke, Kuipers & Mahoney, Inc.
New York Office ..... 420 Lexington Avenue
Chicago Office ..... 203 N. Wabash Avenue
Atlanta Office ..... 1220 Rhodes-Haverty Building
Dallas Office ..... 307 Southwestern Life Building
Oklahoma City ..... 838 First National Building

KINGSTON, NEW YORK, SEPTEMBER 8, 1951

CHOOSING OFFICERS

Since the defense of the nation rests in part on the officers of the armed forces, the basis on which they are chosen is important. Congressman John F. Kennedy of Massachusetts, writing in the New York Times Magazine, argues that the present system of having cadets chosen by members of Congress is not successful. He says it is a system of political patronage pure and simple, and like other patronage is operated for the personal and political welfare of the appointing powers. Any benefit to the United States is purely incidental.

One trouble, as Kennedy sees it, is that even the best-intentioned congressman has no way of knowing whether the lad he chooses to go to West Point or Annapolis is qualified. As high as thirty per cent fail to pass the preliminary physical tests. In such case the congressman has pleased the boy's parents, cannot be blamed for his failure, and now has another chance to make a friend by a substitute appointment. Many of the would-be officers fail for other reasons during their stay at the academies. Kennedy estimates that less than fifty per cent of the student bodies in West Point and Annapolis between 1940 and 1943 made the grade and have remained in the service.

There might be various remedies. The most drastic would be to abolish the system of congressional appointment in favor of open competition. The Coast Guard allows anyone to take its eligibility tests and chooses the best for its academy at New London. Another way would be to use on a general basis some such system as Kennedy describes, used for his own appointments, of having a board of experts examine candidates and recommend the best. When so much depends on the qualifications of an officer, the academies should have the best.

THE IRRESPONSIBLE SMOKER

Negligence is a curse that dogs the tracks of civilization. There are always those who refuse to take responsibility seriously. An individual who intentionally burns down a house and cremates a living person, or burns down a barn and animals, or ignites a forest, or destroys someone's property by fire, is punished as an arsonist. And yet careless smokers who are not apprehended and punished cause hundreds of deaths and millions of dollars of property damage annually, including destruction of irreplaceable wildlife. They create havoc through negligence instead of intent but the results from their acts are as deadly as though premeditated.

Smokers who use no caution in the handling of a cigarette are a menace. They refrain from throwing a match into flammable material, but not a cigarette. They may not light a match around a gasoline pump, but they will smoke a cigarette. They hesitate about tossing a match into dry grass, but not a cigarette. They pour water on a campfire, but turn right around and drop a cigarette. What is it about a cigarette that numbs the individual to its deadly qualities?

With knowledge of the destruction cigarettes cause each year, is it not possible to make the smoker conscious of his responsibility, to make him realize that cigarettes are fire and not chewing gum?

Love, like wine, can improve with age but be spoiled by neglect.

NO SHORTAGE OF TOYS

Youngsters all over the country will breathe a great sigh of relief, along with their parents, at the announcement that toys will still be plentiful this year. Toy manufacturers and sellers are quoted as saying that this may prove to be the best year in the history of the industry. Some shortages of certain types of toys may develop later in the year, but it is predicted that there will be an ample supply in general for Christmas shoppers.

There is something encouraging about the fact that toys are still manufactured in a country competing in a grim armament race. It is good to know that as tanks and planes and guns come off some assembly lines, skates and doll carriages are coming off others. A country which can still make toys for its children, and spend vital materials to make them, would seem to be in little danger of becoming militaristic. It is part of many a serviceman's dream that he will soon be able to put aside his uniform and sit on the floor with his youngster and play with an electric train. The train will be ready and waiting for him.

'These Days'

By GEORGE E. SOKOLSKY

THE RISK-TAKERS

Since 1900, an annual average of only 78 out of every 10,000 business concerns failed, no matter how started or by whom. Dun and Bradstreet, the mercantile agency which devotes itself to statistics of this nature, reports that for the year 1950, there were only 34 failures in every 10,000 business concerns. The very worst year in this century was 1932 with 154 failures per 10,000.

In other words, whether those who start a business are experienced or not, whether they have ample capital, whether it is a small, medium or large size business, under the American capitalist system, in which the individual devotes his time, and money, at his own discretion and risk, the number of those who fail is so small as to be hardly important in the general picture.

It is interesting to note that failures ran higher in the years between 1924 and 1933. In a word, they were numerous during the years of so-called prosperity and depression. Both periods represented abnormal economic situations and therefore produced failures.

According to the Dun and Bradstreet survey, the principal causes of failure are lack of experience in the line and general incompetence. These are obvious reasons which in no way reflect unfavorably on the economic system.

Under capitalism, success cannot be guaranteed. That is what is so fundamentally wrong with the RFC. When the government bolsters obsolescence, it does not benefit anyone except the incompetent. It would, from the capitalist standpoint, be preferable for the business to fail and to have someone take it over who is capable of greater efficiency and managerial skill. Similarly, when the government creates new businesses by government loans, as in the various Kaiser enterprises, it serves no wholesome purpose, as it is a defiance of the concept that the enterpriser takes his own risks.

It is to be noted that year by year, the lines of business that produce the largest number of failures are retail food and liquor stores and eating and drinking places. It would be interesting to analyze the causes for this. Are these businesses especially attractive to incompetents? These are licensed enterprises, often requiring several different licenses. One would imagine that government agencies would select especially competent persons to whom to grant licenses, or is it just the opposite, namely, that often the licenses are obtained by fraud, corruption and partisan politics?

The statistics which Dun and Bradstreet have compiled can only lead to one conclusion and that is that the United States remains sound no matter what politicians do to disturb its economy. Taxes limit and can in time dry up the reserves of new capital by reducing the amount that the individual can save to put into new enterprises. Similarly, the depreciation of the currency, often called inflation, can and does reduce savings. Yet, somehow, Americans do save and they do invest and they do take risks. They want to be their own bosses.

As long as this attitude remains among our people, we shall not have too much cause to fear the consequences of the leveling and socialistic tendencies of government. As long as the ambition to be one's own boss, to wear no man's collar, continues among our people, we shall not be reduced to the unwholesome level of socialism. It is when men think in terms of getting on a safe payroll, of finding some road to what they call security, that our way of living can be imperilled and even destroyed. For there can be no security without slavery.

This the Europeans are slowly discovering. It was Bismarck who introduced social security in Germany, advised by Ferdinand Lassalle, adopting the demands of the Marxists and translating them into a paternalistic gift from government. Yet, his entire structure of security collapsed after World War I and a people unused to risk turned to Hitler as a savior. The price they had to pay for the fallacy of security has been unbelievably high.

It could be said that the failure was not due to the system of social security but to war: Actually, the need for constant war; for unending emergencies is inevitable in a system which promises more than any government can provide. That the Germany of Bismarck, the Kaiser and Hitler attempted; that the Socialist government of Great Britain is now trying, bolstered up by American dollars. Germany failed; the British Socialists will collapse when they are no longer subsidized by the United States. But American capitalism sustains itself by the ingenuity of those who take risks.

(Copyright, 1951, King Features Syndicate, Inc.)

That Body of Yours

By James W. Barton, M.D.

THE NERVES AND SKIN ERUPTIONS

Some discouraged patients are unkind enough to say that when their physician doesn't know what is causing certain symptoms, he tells the patient they are caused by his nerves.

A few years ago it was said that when he didn't know the cause of the symptoms, he said the teeth were to blame.

However, it is a long lane that has no turning, and the physician today does not hesitate to state that the nerves are causing symptoms when he knows this to be true.

A few weeks ago I wrote about the various skin diseases caused by nervousness and emotional disturbances, the simplest one being blushing from shame, flushing from anger and excessive perspiration from anxiety (chronic fear).

In the British Lancet, Drs. R. M. B. MacKenna and I. McAlpine, St. Bartholomew's Hospital, report their study of the psychological causes of skin diseases. Instead of just the skin specialist studying a skin disease they maintain a psychiatrist should also be present. The psychiatrist can add a few casual questions to those of the skin specialist so that it is often possible to obtain further needed information, while the patient—not realizing that this is also a psychological interview—speaks freely and does not try to cover up any psychic or behavior symptoms.

Psychological factors enter into every physical treatment, as it has been well said that "every patient is a mental patient." The doctor-patient relationship may far outweigh the benefit of a prescribed medication; also, during psychological investigation or treatment a skin eruption may undergo changes, showing definitely the effect of the nerves and emotions upon the skin. "Clinical observation during the interview with the patient is a valuable aid to psychological diagnoses, an itching skin complaint often behaving as a sounding board when a certain topic is mentioned."

It can thus be seen that while most skin eruptions are caused by allergy to foods and other substances, and many to disturbance of the workings of various organs, there is a large percentage of skin ailments caused or made worse by emotional disturbances. Helping the patient to understand this will go a long way in bringing about a cure.

Neurosis

Believing you have a physical ailment when none exists is a neurosis and is becoming increasingly common. Send today for Dr. Barton's interesting booklet on this subject entitled "Neurosis," enclosing 10 cents and a 3-cent stamp, to cover cost of handling and mailing, to The Bell Syndicate, Inc., in care of The Kingston Daily Freeman, Post Office Box 99, Station G, New York 19, N. Y.

(Released by The Bell Syndicate, Inc.)

There's Fire in Them Thar Hills

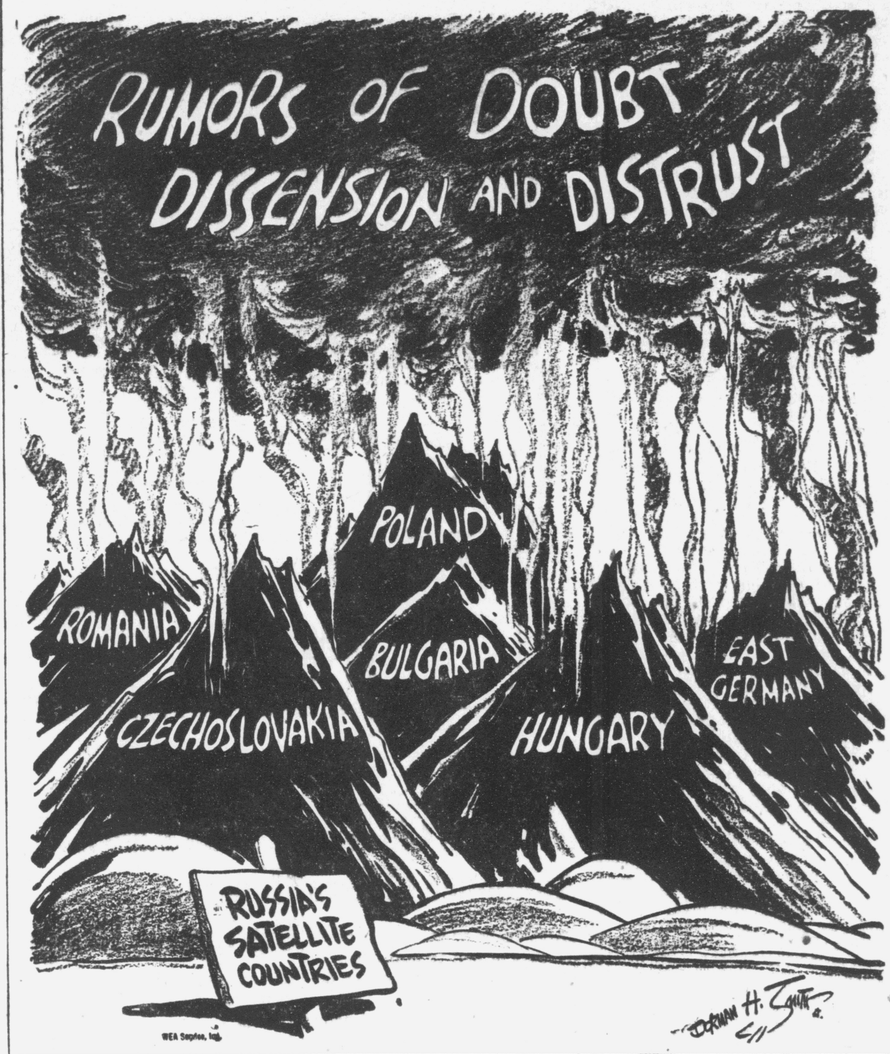

The Washington Merry-Go-Round

By DREW PEARSON

(Ed. Note—While Drew Pearson is on a brief vacation, the Washington Merry-Go-Round is being written by distinguished guest columnists, today's being by Sen. Herbert R. O'Conor, chairman, special Senate committeee to investigate organized crime in interstate commerce.)

Washington—Out of the investigations and hearings of the Senate Crime Investigating Committee two questions of far-reaching importance suggest themselves—

1. Will local enforcement officials arise to their opportunity, as presented by disclosures of crime syndicate operations, etc., to rid their localities, their states and the nation of the octopuslike crime system which is threatening the judicial processes of our country, and

2. Will television, which served to arouse the people of America to the crime situation, be generally accepted as another and a most potent means of keeping the citizens in close touch with the functioning of our government?

Local enforcement must be the reliance of law-abiding citizens.

If there is one development which millions of our people do not want to see, it is further encroachment by the federal government upon the local activities and affairs of our communities.

All too much, in recent years, has there been a disposition among state and cities, as well as individuals, to look to Washington for solution of problems which seemed difficult of handling at the local level.

Naturally, therefore, when the Senate committee successively made its disclosures about various phases of criminal operations throughout America, some were ready to tread the path of least resistance and transfer to the central government the job of combating lawlessness. But as one who has always fought against further intrusion of the federal government into local affairs, and as a former prosecuting attorney, I am convinced that the answer to the nation-wide crime problem will be found only in the localities. The people themselves are the final authority in this respect. Only as they demand, and continue to demand, from local enforcement officers honesty and dutiful enforcement of the criminal laws, will the reign of the mobster and the crime syndicates be ended.

It would be very consoling to think that there is some one agency to take the job out of the hands of all the millions of people affected and by some magic federal process eliminate the corruption which makes possible the operation of gangsters and racket organizations. But such was not intended to be America's way of handling problems. Moreover, it never would be successful even if the people of America were inclined to seek such a solution. Which they are not!

With regard to the second question, a by-product, so to speak, of the investigation, there will be much controversy, undoubtedly. But I think the answer is a relatively simple one.

Television is new. As the New York and Detroit hearings, and the later sessions in Washington, proved, television can have a tremendous effect upon the public consciousness.

It is, however, merely another method of dissemination of information. It is an extension of radio, a personalizing of the newsreel, both of which have been generally accepted now, along with the newspapers, the magazines, and photography as media for transmitting news to people everywhere.

Protest has been raised against use of television in congressional hearings, as an invasion of the rights of those to be questioned. Some of the witnesses have been quick to seize upon the question thus raised. They have refused to testify before television cameras on the ground that it was an invasion of their personal rights. This involved several considerations by our committee.

First, there was a question of the individual's alleged right to refuse testimony on such grounds, as opposed to the right of the American people in general to be furnished fullest information regarding the functioning of the committee, operating as an arm of the Senate.

A second and important point involved the question as to whether the possible information to be gained from the witness was of such importance as to negate the right of the general public to see and hear the proceedings.

In this connection it must be realized that it is possible for a witness to be so distracted by news devices, such as television and newsreel cameras, as to interfere with the giving of testimony. This must be taken into consideration by the committee whose primary purpose for holding the hearing is to ascertain the facts as the basis for future legislation.

The committee recognized this phase of the matter, and took steps to reduce the amount of the equipment in the hearing room. Owing to the limited space available, however, it was not possible to place the equipment so that it could function without offering some disturbance to the witness. Thus, at times, and because of protests by witnesses against the use of television, etc., the committee was forced to the decision that the testimony of the witness was more important than the transmission of that particular testimony by television to the public, and cameras were ordered to be turned away from the witness during the taking of testimony.

The TV controversy, while centering upon the crime hearings, did not stop there. Its implications spread to the field of congressional hearings in general. And there were some who were disposed, apparently, to the belief that it was unfair to a prospective witness to be required to testify before the TV camera.

Provision of more modern facilities for handling television and newsreels, possibly in soundproof glass rooms, might well remove many of the objections thus far raised to the use of such media in public hearings.

The committee's reaction with regard to the matter, in which I concurred completely, can be stated briefly, as follows:

1. Television should be permitted in open hearings by congressional committees, on the same basis that newsreel cameras, radio, flashbulbs, photographers and newspaper and magazine reports of the hearings are permitted.

2. At the same time every precaution should be taken to safeguard the rights of witnesses so as to assure that the witness's ability to testify is not unduly hampered by the presence of news disseminating equipment. To afford satisfactory conditions under which the witness may testify undisturbed, provisions should be made so that news equipment is not conspicuous and is so operated as not to distract or interfere with the functioning of the committee.

(Copyright, 1951, The Bell Syndicate, Inc.)

Twenty and Ten Years Ago

Sept. 8, 1931—Marjorie Anderson, 20, of Roscoe, was injured in an automobile accident on Hurley avenue.

The city's third case of polio was reported.

Archie Rhodes, Jr., and Julian Hoff, of Milton, were injured in an automobile mishap at West Park.

William F. Leehive, of Henry street, and Miss Marie R. Cullum, of Andrew street, were married.

Word was received here of the death of Clarence Emerick in Orlando, Fla.

Sept. 8, 1941—Officers of Newburgh Local 17, International Hod Carriers Building and Common Laborers Union were ordered to account in court for union funds, and to permit a constitutional election of officers.

The fall-winter program opened at the local Y.M.C.A.

Mrs. Sara Delano Roosevelt, mother of President F. D. Roosevelt, died at her Hyde Park home Sept. 7.

The September term of county court opened before County Judge J. Edward Conway.

ELLENVILLE NEWS

Ellenville, Sept. 8—Miss Helen E. Shriver, who spent a couple of weeks vacation in Philadelphia, Pa., with her family, returned to Ellenville Friday. Formerly associated with the Home National Bank, Miss Shriver will teach the upper Ulster Heights school the coming year.

Miss Nancy Craft, who graduated last June from Ellenville, left yesterday for the State Teachers College at Cortland. She was accompanied by her parents, Mr. and Mrs. Deloise Craft.

Mr. and Mrs. Derby Elting and Mr. and Mrs. Howard Jollie left Thursday for a motor trip through eastern New York. Mr. Jollie is on vacation from Terwilliger Brothers in Kerhonkson.

Mr. and Mrs. Andrew Brown and family who have lived for several years in the A. N. Rapp house on Main street, moved recently to the house on Spring street, formerly the home of the late Mr. and Mrs. Millard Hook.

Mrs. Ralph Hiett of this village and Tucson, Ariz., is spending the month at her home here, 235 Canal street.

Mrs. Beverly Hudson has taken a position in the office of Allen D. Potter and Sons Insurance Agency.

Mr. and Mrs. Carl Marzano are moving from the Storie house on Market street to 48 Center street.

Mrs. Charles Van Kirk, Mrs. Thatcher Van Kirk and son, Charles, returned to their home here after spending several weeks at their summer place on Trout Lake in the Adirondacks.

Mr. and Mrs. Herbert De Witt, who have been patients at the Veterans Memorial Hospital, have returned to their home in Napanoch.

Mrs. Fred Malcolm of Syracuse, who has been spending a week with her sister, Mrs. Maud Schaeffer, at the staff house at the Napanoch institution, returned home Sunday, accompanied by Mrs. Schaeffer and Mrs. L. E. Vernon.

Mrs. Willian Martin, riding her Tennessee walking horse, took first prize at the horse show held last Sunday at the Sunnycroft Ranch.

Miss Phyllis Burton, who has been a patient for the past 10 days at St. Francis Hospital, Poughkeepsie, has returned to her home here.

Mrs. Stanley Vernon Ellerthorpe and little daughter have left for Washington, D. C., where they will visit for a month with Mrs. Ellerthorpe's parents, Mr. and Mrs. E. F. Sunderman.

Mr. and Mrs. Robert L. Shurter and daughter, Marylin, have returned to Cleveland, O., after a vacation at Beaver Dam.

Mr. and Mrs. W. E. Saylor left Saturday to spend a week at Atlantic City. Mrs. Saylor is on vacation from her position with the Ellenville Electric Company.

Mrs. Robert A. McCartney and Miss Kathryn Shurter of this village, accompanied by Miss Lilliam Terwilliger of Washington, D. C., are spending some time at Ocean Grove, N. J.

Mr. and Mrs. Allen D. Potter, who have been on a month's tour of the West, returned home last Wednesday.

Miss Verna Krom, daughter of Mr. and Mrs. Vernon Krom, left Monday for North Syracuse, where she will be school librarian in the school there.

Mrs. Mack of the Campbell House on Briggs Highway, accompanied by Mr. and Mrs. Ben Goldberg, motored to New York on Wednesday to meet her relatives, Mr. and Mrs. Wolf Wexler, who were to arrive from England on the Liberte.

Dr. and Mrs. Anthony Ruggiero attended the funeral of Dr. Ruggiero's mother in Brooklyn Tuesday.

The following births were recently recorded at the Veterans Memorial Hospital: A son, Chris Dale, to Mr. and Mrs. John Winteberger of 9 Elting Court Aug. 30; a son, Robert James, to Mr. and Mrs. Edward Hornbeck of Napanoch, Aug. 30; a daughter, Susan Carol, to Mr. and Mrs. Stanley Rogers of Mansfield, Mass., Aug. 30.

A bridal shower was given in honor of Miss Genevieve Berg at the home of Miss Janice Furman Wednesday night. Miss Berg will become the bride of Paul Miller Sept. 16.

The Young Couple's Club of the Reformed Church held its first meeting of the fall season Tuesday night when members gathered for a supper at the church.

Mr. and Mrs. Abram McCombe of Goshen have announced the engagement of their daughter, Miss Lois McCombs, to George Betz, son of Mr. and Mrs. George Betz, Sr., 12 Bartlett street, Ellenville. The wedding will take place in the fall.

The September meeting of the Shawangunk Garden Club will be held at the home of Mrs. Charles G. Hoerner Monday at 7:30 p. m. The subject will be "Gardener's Information Please," with Mrs. John L. Hoffman as chairman.

Harry Fierstein of 58 Center street died of a heart attack at about 5 p. m. Wednesday while walking past the Shamrock Restaurant on Center street. Patrolman Abram Rand, who was nearby, having talked to Mr. Fierstein only a few minutes before, and Officer Leo Gorton, hastened to the stricken man and summoned a physician, who pronounced the man dead. Mr. Fierstein was known to be suffering from a heart ailment and upon approval of Coroner Arthur C. Chipp, the body was removed to the Jewish Funeral Chapel of the Congregation Anshe Tzaydik.

Searle Elliott Hendrickson, 25, of Palmerton, Pa., and his father, Searle Hendrickson, were killed instantly when the light single-engined monoplane in which they were riding plunged into the side yard of a house owned by Fred Clark in Bloomingburgh, at 11:40 a. m. last Saturday. The fatal crash was undoubtedly due to the bad flying conditions which prevailed that day, but investigators have not yet determined the real reason. Young Searle was the pilot and they were flying to the summer home of the Hendricksons in the Wynn Mountains of West Baldwin, Me. The accident is of particular interest to many people in Ellenville as the older Hendrickson was the son of the Rev. H. A. Hendrickson, former pastor of the Ellenville Reformed Church.

Questions — Answers

Q—When was steam heat introduced in passenger trains?

A—In 1881. Passengar cars were greatly improved in 1903 by the introduction of the vapor system of heating.

* * *

Q—How are underground telephone cables protected from gophers?

A—They are wrapped with steel tape so gophers cannot bite into the lead covering and ruin the cable.

* * *

Q—Was slavery first abolished in England or the United States?

A—Slavery in the British colonies was abolished Aug. 30, 1833. In 1808 the United States prohibited further importation of slaves, and while this act legally ended the overseas trade, slavery itself continued until after the Civil War.

So They Say...

The (Japanese) treaty is truly one of reconciliation. Never in modern times have the victors in a great and bitter war applied this principle. They have, in the name of peace, imposed discriminations and humiliation which have bred new war. (We) would avoid that great error.—John Foster Dulles, U. S. Ambassador.

* * *

I assure you you'll never be rich, but you'll get a feeling of satisfaction in service to your country. — Gen. Omar Bradley, discussing military service with teen-agers.

* * *

A great nation which enters upon war and fails to see it through to victory must accept the full moral consequences of defeat.—General MacArthur.

Food Fish

HORIZONTAL

1,6 Depicted food fish
11 Take into custody
13 It is a —— creature
14 Scion
15 Asiatic kingdom
17 Falsehood
18 Symbol for tin
19 Renovated
21 One key only (ab.)
22 Myself
23 Daybreak (comb. form)
25 Percolate slowly
27 Thrived
30 Ellipsoidal
31 Mature
32 Baltic gulf
33 Continent
34 Fish sauce
35 Wharf
36 French island
37 Chief priest of a shrine
38 Musical note
40 Deepens
46 Greek letter
48 Malt drink
50 Mountain nymph
51 Stroke lightly
52 Color
54 Freebooter
56 Compact
57 Color qualities

3 Footed vase
4 Symbol for tellurium
5 Domestic slave
6 Yarn
7 Railroad (ab.)
8 Lubricant
9 Distinct part
10 Devices used by golfers
12 Number
13 Stomach
16 Hebrew letter
19 Supplanted
20 Lowers
22 Jejune
24 Prayer
25 Rail bird
26 Wicked
28 Heroic
29 Debilitated
38 Reality
39 On the sheltered side
41 Flower
42 Before
43 From
44 Breach
45 Redact
46 Companion
47 Indians
49 Stray
51 Cooking utensil
53 Exists
55 Universal

VERTICAL

1 Go by
2 Press

Answer to Previous Puzzle

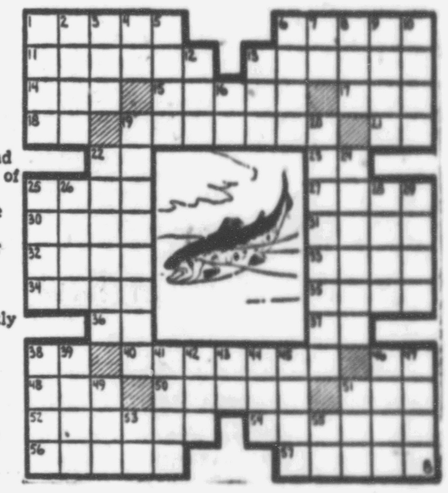

Ripley's—Believe It or Not!

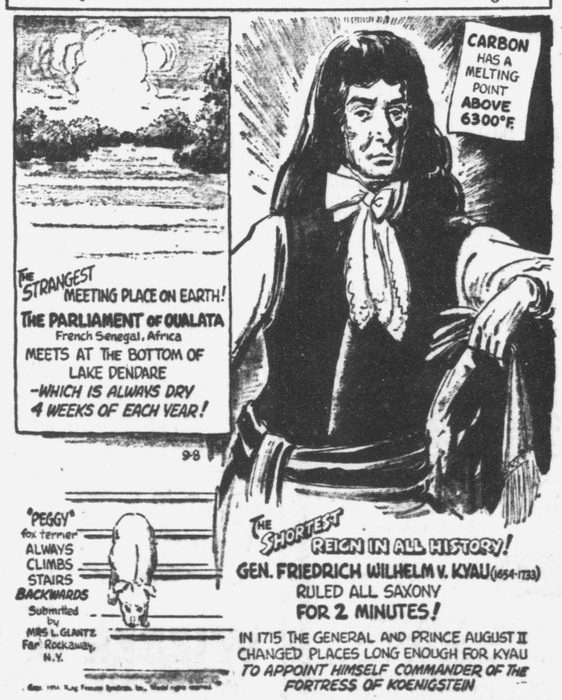

SOCIAL ACTIVITIES

SOCIETIES • CLUBS • PERSONALS

Hurley Woman Takes Top Honors at Stone Ridge Flower Show

Stone Ridge, Sept. 8—Mrs. George Brown of Hurley copped top honors this year with a 98-point score at the Stone Ridge Grange's fourth annual flower show. Second prize was given to Mrs. Marion Ostrander of Stone Ridge, and third prize to another Stone Ridge contestant, Mrs. Clarence Pine.

Other awards included Miss Edythe Newkirk, Stone Ridge, exceptional artistic ability; Mrs. Lewis Conner, Cottekill, outstanding wax begonia; Mrs. Howard Basten, Stone Ridge, blue ribbon produce class exhibits.

Emphasis at this year's show was placed on "artistic arrangements." Particularly outstanding in this class was a "hall table corner" which created much interest with unique flower arrangements placed with appropriate accessories on differen period tables.

Prize winners at the art and handicraft exhibit which was co-featured with the flower show were Miss Loretta Pessler, Cottekill; Mrs. C. Kraemer, Tillson, Mrs. Oliver Bogart and Mrs. Francis Davenport, Stone Ridge.

Entertainement the evening of the show included accordion selections, the Misses Loretta and Arlene Pessler; solo selections, Mrs. Roy Webber, soprano and Peter Knudsen, tenor; piano selections, Miss Jane Van Winkle; harmony arrangements, The Barbershop Quartet, including Charles Hasbrouck, Peter Knudsen, Louis Bevier, John Basten, and directed by the Rev. Charles Brieant.

Graduation Dinner

The Ladies' Auxiliary of Kingston Hospital will hold a dinner for graduating nurses at the home of Dr. and Mrs. Frederic Holcomb in Palenville Tuesday, Sept. 18. All members who wish to attend are asked to contact Mrs. Kenneth LeFever, 1211-J, or Mrs. Joseph Jacobson, 2987. The dinner will be held at 7 p. m.

VOCAL STUDIO
AGNETE MUNDT
277 FAIR ST. (3rd Floor)
(Opera House Bldg.)
Phones:
Res. 1478-R-1 Studio: 5640
Classes and Private Lessons

WALTER J. KIDD
Teacher of
PIANO and ORGAN
64 Florence Street
Telephone 2919

SAT., Sept. 8—Soc. Page

Ethel Mauterstock, Mus. B.
Teacher of Piano,
Theory, Harmony, Elocution
Courses for BEGINNERS,
Advanced Pupils and Adults
STUDIO: 103 HONE ST.
Telephone 120

CLIFFORD J. BELL
CHIROPRACTOR
Phone 4983
Res. 1855-J
518 BROADWAY
(Kingston Trust Co. Bldg.)

Sally Adams Russell To Wed in October

SALLY ADAMS RUSSELL

Mr. and Mrs. Fabian L. Russell of Arrowfield, Saugerties, announced during a party at their home last night the engagement of their daughter, Sally Adams Russell, to William David Brinnier, 3rd, son of Mrs. Grant M. Brinnier of Saugerties, and the late Mr. Brinnier.

The bride-elect is an alumna of Emma Willard School, Troy, and attended Stephens College, Columbia, Mo., and the Plattsburg State Teachers College.

Mr. Brinnier is a graduate of Union College, Schenectady, and is now attending Albany Law School. He is a member of Psi Upsilon fraternity.

The couple have planned a late October wedding, and will make their home in Albany until Mr. Brinnier completes his law studies.

Benedictine Admits 19 New Students

Nineteen new students were admitted to the Benedictine Hospital Tuesday night, where they were entertained at an informal gathering of students and faculty. Each incoming student was welcomed by her "big sister," a member of the school's upper class. The remainder of the week was devoted to student orientation.

The following girls are members of the class of '54: Martha M. Benedetto, Cairo; Donna P. Bigando, Kingston; Joan M. Carputo, Kingston; Josephine F. Daley, Saugerties; Joan C. Dugan, Kingston; Kathleen Fitzsimmons, West Rutland, Vt.; Patricia A. Hyland, Elizabeth, N. J.; Carol M. Kelsch, Kingston; Patricia Kilkenny, New York; Gayle A. Mellert, Woodstock; Jenny A. Micozzi, Ravena; Kathryn A. Maurer, Connelly; Patricia Marie Norton, Newark, N. J.; Joan Mary Resso, Kingston; Joan M. Rowe, Catskill; Rosemarie Stewart, Cementon; Marie T. Shultheis, Massapequa; Betty Ann Steltz, Kingston; Elizabeth M. Wood, Kingston.

WCTU Convention

During an executive meeting Wednesday night of the Kingston Women's Christian Temperance Union, held at the home of Mrs. George W. Shultis, president, plans were completed for the annual Ulster County WCTU convention, with the Kingston group as host. The convention will be held September 21 in the First Baptist Church, Albany avenue. The morning session will open at 10 a. m. and there will be a box lunch at 12:30 p. m. The Kingston union will furnish coffee, tea and dessert assisted by women of the church. The public is invited to attend both sessions.

Engagement Announced

Mr. and Mrs. David Scheffel of Ruby announce the engagement of their daughter, Helen, to Frederick G. Schabot, son of Mr. and Mrs. Ephraim Schabot of 31 Maple street, this city.

The MORAN-SPENCERIAN
Secretarial & Accountancy School
Fall Term—Sept. 10 Phone 178
237 Fair St. J. J. MORGAN, Prin.

ENG'S LAUNDRY
SHIRTS 20c
CASH and CARRY
Mending, Buttons Sewed on FREE
For Family Laundry
Collar Turned on Shirts 25c each
Phone 5526 17 B'way

SOPHIE SCHMIDTKONZ
Former Student of the New England Conservatory of Music, Boston, Mass.
ANNOUNCES
the OPENING of her teaching season on
SEPT. the 10th, 1951
Miss Schmidtkonz teaches Piano and Theory
Also gives Vocal Lessons
Special lessons for children, either private or in classes.
Studio 211 Washington Ave.
PHONE 2747

DEANIE'S WOODSTOCK, NEW YORK
BEGINNING SEPTEMBER 10th
BOTH DINING ROOMS WILL BE CLOSED ON MONDAYS
Saturday Hours 7 a. m. to 4 a. m.
Other Days . . . 7 a. m. to 2 a. m.
Known from Coast to Coast DEANIE'S

Wed Last Sunday

Mrs. Charles Lester Legg, the former Rita Helene Auringer of Port Ewen, who was married in the Church of the Presentation there last Sunday. Mr. and Mrs. Legg will make their home in this city. *(Freeman Photo)*

Miss Rita Auringer, Port Ewen, Is Wed To Charles L. Legg

The Church of the Presentation, Port Ewen was the scene Sunday afternoon at 2:30 o'clock of the marriage of Miss Rita Helene Auringer, daughter of Mrs. George E. Auringer of 3 Grove street, that village, and the late Mr. Auringer, and Charles Lester Legg, Jr., son of Mr. and Mrs. Legg of 227 Smith avenue, this city. Officiating at the double ring ceremony was the Rev. Joseph Comyns, pastor of that parish.

During the ceremony Miss Veronica Coniglio played the Wedding March from Lohengrin, Ave Maria and Panis Angelicus. Yellow pompons and white asters were used to decorate the church.

The bride's brother, Joseph J. Auringer, gave his sister in marriage. She wore a slipper satin gown with an illusion, off-shoulder neckline, a ruffled lace panel, and a full train edged with old-fashioned lace. Her matching, lace-edged veil was attached to a crown of seed pearls, and she carried a white orchid with stephanotis and streamers.

Mrs. Bette Sagendorf of 168 Ten Broeck avenue, the bride's only attendant, was dressed in a lemon yellow gown with an off-shoulder lace bodice and a nylon skirt. She wore a matching headpiece, and carried orchid pompons.

Harry Legg of 3 Elmendorf street was his brother's best man. Vincent E. Auringer of Port Ewen, bother of the bride, and John Bailey of 84 O'Neil street, this city, were ushers.

After a reception at the Kirkland Hotel, Mr. and Mrs. Legg left for a wedding trip to Canada. The bride's traveling ensemble included a Kelly green and fuchsia print dress, gray accessories and a white orchid corsage. They will live at 227½ Smith avenue, this city.

Mrs. Legg attended the Kingston schools. Mr. Legg is an alumnus of Rider College, Trenton, N. J., and is affiliated with Loomis, Suffern and Fernald Accounting Firm, 80 Broad street, New York.

Personal Notes

The Rev. Burton F. Tarr of 40 Franklin street, this city, district superintendent, Kingston district, New York Conference who has been attending the Ecumenical Methodist Conference at Oxford, England will sail for this country aboard the French Line steamship DeGrasse, and will arrive here September 20. While in Europe the Rev. Mr. Tarr also visited France, Belgium, Holland, Germany, Austria and Switzerland.

George Hall, who spent the summer here, has returned to his home in St. Petersburg, Fla.

Mr. and Mrs. Henry Butz and children spent the summer here with her parents, Mr. and Mrs. Clyde Wonderly of 49 Emerson street. They sailed Wednesday aboard the USS Panama for their home at Diablo Heights, Panama Canal Zone.

Club Notices

Kingston AAUW

Kingston Branch, the American Association of University Women, will hold a picnic supper and business meeting Tuesday, Sept. 11 at 6 p. m., at Lawton Park. Mrs. Hamilton Boyd will be chairman, and Mrs. Charles Forst, co-chairman.

Suppers & Food Sales

Ladies' Aid Society

The Ladies' Aid Society of St. Paul's Evangelical Lutheran Church will hold its annual roast turkey supper Wednesday, Oct. 3.

The Office of
DR. WILLIAM S. BUSH
Will Be Closed
from Sept. 8
to Sept. 19

HOME BUREAU

Council Chairmen Review Program

The first meeting of the Ulster County Home Bureau council of chairmen for the program year 1951-52 was held Wednesday at the First Baptist Church in Kingston with Mrs. Thomas Goodman, chairman, presiding. Assisting her were Mrs. Ernest Steuding of Kingston, vice-chairman, and Mrs. George Herdman of Kingston, secretary. Twenty-four unit chairmen were present to hear a review of program plans for the fall.

Mrs. Goodman discussed the responsibilities of chairmen pointing out that the chairman herself will only succeed if she is willing to both study and learn to constantly improve in her office. She advised chairmen to assign responsibilities to unit members and then let them complete their work without interference.

Miss Everice Parsons, county home demonstration agent, reviewed the goals that were set up at officers training meetings: first, that a unit executive committee meeting of officers and project leaders be held previous to each business meeting to prepare a well planned agenda; secondly, that the treasurer and project leaders hand to the secretary brief written reports to enable secretaries to have complete records of all activities in the county. Miss Parsons said that with over 700 officers and leaders active the only way the organization can be sure that all activities are reported is to channel them through the secretary.

Members of the executive committee who were introduced were Mrs. Millard Davis of Kerhonkson who discussed the program in family life; Mrs. Paul Burton of Sawkill who discussed health and safety, food and nutrition and the garden series; Mrs. Robert Compitello of Saugerties who reviewed the projects history and folklore, skits and social dramas, family and community fun, and story telling; and Mrs. David DuBois who listed the projects in clothing which are beginner's sewing, winter cotton dress, stuffed animals, dolls, fabric gloves and those in home decoration—chair caning, decorative stitches, hooked rugs.

Mrs. Davis announced that nearly all units had sent in contributions to the scholarship fund and she urged the remaining ones to make their donations no later than October 1.

Complete Dress Project

Recently the following leaders completed the beginners dressmaking project which included the making of a simple apron: Mrs. Frank Wurzinger, Hurley unit; Mrs. F. Don, Mrs. B. Stokes, Bloomingdale unit; Mrs. E. Rider, Mrs. H. VanDeMark, Wiltwyck unit; Mrs. LeRoy Latimer, Accord unit; Mrs. William Frankle, Mrs. Edna Bishop, Olive unit.

They are planning to teach the project in their units in the near future. They will stress the use of the sewing machine and good sewing techniques necessary for successful dressmaking.

Kerhonkson Unit

The Kerhonkson Home Bureau unit will begin its fall meeting schedule with a covered dish supper at the home of Mrs. Francis McCauley on Wednesday, Sept. 12, at 6:30 p. m. Mrs Millard Davis, sponsor of the unit, will present a travelogue and show slides taken by her son, Philip Davis, on his trip to Alaska.

Hurley Unit

The first fall meeting of the Hurley Home Bureau will be held at the Hurley Reformed Church Thursday, Sept. 13, at 1:30 p. m. Friends desiring to join the unit are cordially invited to attend.

Lake Katrine Unit

The Lake Katrine Home Bureau will observe rally day Wednesday, Sept. 12, with a covered dish picnic at the home of Mrs. William Becker. Luncheon will be served at 12:30 p. m. and each member is requested to bring dishes. Annual dues will be collected at the meeting.

Good Taste Today

by Emily Post

(Author of "Etiquette," "Children Are People," etc.)

POOR DIVORCED FATHER!

A letter today says: "Having had what I thought was a comprehensive upbringing in etiquette, I never believed a personal situation in my life would require outside help to solve. But this one has me stymied. What is the etiquette for a divorced father at the wedding of his son? Of course, the church angle is easy. I sit and look proud. But what about the reception? Do I stand in line with my 'ex,' or am I demoted to the rear ranks? The boy, bless his heart, adores us both. So does his bride. I think, though, his mother would consider the wedding a complete success if I took a boat for the far reaches before the wedding!"

This depends upon where your ex-wife is to receive. If she stands with the bride's mother at the door of entrance you take your place with the bride's father, or a member of your own family a short distance away. This means merely as far away as necessary to be out of hearing and (if practical) out of sight of your "ex."

Problem of Transportation

Dear Mrs. Post: I've been invited to my young boss's wedding, taking place out of the city about thirty miles. Nothing has been said about transportation and while I know this is up to me it is difficult since I am not at liberty to take a friend. My own best friend is willing to drive me out and back if there is some way I can manage to get him an invitation to the church and garden reception.

Answer: I think in this case you could explain the situation to your boss. If he does not offer to secure an invitation for your friend, there is nothing you can do—unless your friend suggests his willingness to wait for you in his car outside the garden.

* * *

What is the proper shape and size of envelopes for business and personal use? Mrs. Post is sorry she cannot answer personal mail. However, you will find the answer to this and many other questions included in booklet No. 502. To obtain a copy, send 10 cents (coin preferred) and a 3-cent stamp to her, c/o The Kingston Daily Freeman, P. O. Box 99, Station G, New York 19, N. Y.

(Released by The Bell Syndicate, Inc.)

The Coming Week

(Organizations desiring notices inserted in the weekly calendar notify the Social Editor not later than Thursday Phone 5000.)

Sunday

1 p. m.—West Park Flower Show, Ascension community hall.

1:30 p. m.—Kingston Zionist District and Empire State Region, B'nai B'rith building, 265 Wall street.

Monday

6 p. m.—Kingston Girl Scout Leaders' Club, vestry hall, St. John's Episcopal Church, 207 Albany avenue.

7 p. m.—Mystic Court No. 62, Order of Amaranth, Masonic Temple.

8 p. m.—Sorosis, home of Mrs. A. Noble Graham, 21 Janet street.

Willing Workers, Clinton Avenue Methodist Church.

Card party, Mystic Court No. 62, Order of Amaranth, Masonic Temple.

8:15 p. m.—Elks Auxiliary, Elks Club, Fair street.

8:30 p. m.—Coach House Players, coach house, Augusta street.

Tuesday

2:30 p. m.—Third annual fashion show, Ulster County Medical Society Auxiliary, Bethany hall, Old First Reformed Church.

Ladies' Aid Society, Rondout Presbyterian-Wurts Street Baptist Church, home of Mrs. C. D. Carter, 281 West Chestnut street.

3 p. m. — Missionary Society, Rondout Presbyterian-Wurts Street Baptist Church, home of Mrs. C. D. Carter, 281 West Chestnut street.

6 p. m.—Picnic supper, Kingston Chapter, American Association of University Women, Lawton Park.

7:45 p. m.—New York Gamma Chi, Beta Sigma Phi, YMCA building.

Wednesday

1 p. m.—Sisterhood of Temple Emanuel, home of Mrs. Sidney Wolff, Glenerie Park.

4 p. m.—Laura Willis' fall fashion collection, 41 Brewster street.

8:30 p. m.—Sisterhood of Ahavath Israel, vestry hall.

Thursday

1:30 p. m.—Dessert-card party, YWCA Women's Club, YWCA.

2 p. m.—Kingston Day Unit, Home Bureau, 410 Broadway.

Friday

6 p. m.—Supper meeting, Golden Age Club, YWCA.

9 p. m.—Graduation dance, Kingston Hospital School of Nursing, Twaalfskill Golf Club.

Saturday

1:30-5 p. m.—Pilgrimage Flower Show, New Paltz.

Is Appointed Reporter

John E. Berlanga, son of Mr. and Mrs. John Berlanga, 15 James street, Rosendale has been appointed a reporter on the NYSIAAS News, school newspaper at the Institute of Applied Arts and Sciences, Utica. Mr. Berlanga is a student in the retail business management division, and is a member of Circle K service club and Topper's social fraternity.

Bazaar Planned

The Wesleyan Service Guild of Trinity Methodist Church will hold its annual fall bazaar on the parsonage lawn Saturday, Sept. 22. Articles on sale will include gifts, fancy goods, jewelry, canned fruits and vegetables, baked goods, Christmas cards and ice cream. The public is invited to attend.

Shandaken Democrats Nominate Candidates

Candidates for the fall election were nominated Thursday night during the Shandaken Democratic caucus at the Allaben Town Hall.

Those nominated include the following:

Amasa J. Herdman, supervisor; Archie Aley, town clerk; Arthur Redman, superintendent of highways; Vincent Capone, tax collector; Ivan A. A. Blish, assessor; Felix Van Valkenburgh, councilman; and Howard Van Loan, justice of the peace.

C. C. Dunham, William McGrath, Jr., and Justice Ray Smith briefly addressed the meeting. H. Victor Greene, secretary of the town committee, acted as chairman of the caucus.

River Collision

Liverpool, Eng., Sept. 8 (AP)—The battleship Duke of York and a cruise steamer with 950 passengers aboard collided in the river Mersey last night. Fifty persons on the ferry were slightly injured. Neither vessel was badly damaged.

The Line Divine

9023
SIZES
12—20; 40

by Marian Martin

Oh—what this does for you! That beautiful face-flattering collar! That new smooth shoulder-line! Those deep cuffs! That straight skirt with the new hip-curving pockets! All designed to pay compliments to your figure that will win compliments for you!

Pattern 9023 comes in sizes 12, 14, 16, 18, 20; 40. Size 16 takes 3⅞ yards 39-inch fabric.

This easy-to-use pattern gives perfect fit. Complete, illustrated Sew Chart shows you every step.

Send THIRTY cents in coins for this pattern to Marian Martin, care of The Kingston Daily Freeman, 73 Pattern Dept., 232 West 18th St., New York 11, N. Y. Print plainly NAME, ADDRESS with ZONE, SIZE and STYLE NUMBER.

Good Mixers!

C7277

by Alice Brooks

WEAR THIS flower-garlanded weskit with afternoon skirts, evening skirts, lounge-trousers. And be sure to make another without embroidery to go with your suits!

Pattern C7277: transfer; tissue pattern; sizes small, 10-12; medium, 14-16; large, 18-20. State size.

Send TWENTY-FIVE CENTS in coins for this pattern to The Kingston Daily Freeman, 51 Household Arts Dept., P. O. Box 163, Old Chelsea Station, New York 11, N. Y. Print plainly NAME, ADDRESS, ZONE, AND PATTERN NUMBER.

Christmas-gift ideas a-plenty in our Alice Brooks Needlework catalog. Send Twenty Cents for your copy today! Illustrations of patterns for crochet, knitting, embroideery, and other fascinating handwork. A Free Pattern is printed in the book.

Jacoby on Canasta

Try for Fast Out With Bad Hand

By OSWALD JACOBY
Written for NEA Service

Few people know how to lose a minimum on a really bad Canasta hand. The only reason they don't lose their shirts on such hands is that the opponents aren't in the market for shirts.

I see Canasta played all over the country, and I'm really astonished to see how many people play for a fast out on practically every hand. Most of the time this doesn't cost much. But if your opponents are poor players and have a really bad hand, you can have their shirts and their skins too if you simply play for them.

To get back to the players with the poor hands, your best chance is that the opponents are uninterested in making a good score. If the enemy want to meld out quickly, give them your blessing and your thanks.

If you are playing against the exceptional opponents who are good enough to try for a big score, you must rely on your own efforts to avert disaster. The opponents will not be in a hurry to meld out. You or your partner must meld out to stop the slaughter.

The first rule about defensive playing in such a situation is that you can't defend at every point along the line. Let the opponents make a few canastas. If you try to stop them, your hand will get so cluttered up with useless cards that you will never be able to meld out and you will not even be much help to your partner.

The next rule is to concentrate on building up pairs, trios, and so on, in the ranks that the opponents have not melded. All you need is one canasta to meld out. Look for that canasta in an unmelded rank.

Watch your partner's discards. He also is trying to build up his hand. If he discards a queen, he isn't saving queens. Throw your queens also (unless, of course, you have quite a few of them,) and leave room in your hand to save the same cards that your partner is saving.

Eventually, your two hands will match very well. The moment one of you can make the initial meld, the other member of the partnership will be able to complete a canasta. A fast meld out will almost always follow very quickly.

* * *

Mr. Jacoby is unable to answer individual questions on Canasta from readers. However, he will include the most frequently asked questions in his column.

JACOBY ON BRIDGE

This One Can Fool Only the Experts

By OSWALD JACOBY
Written for NEA Service

You can't work a first-class swindle against a second-class player. He won't even notice what you're trying to do to him. That's why today's hand is such a gem. It took a great player to cook up the hoax play that eventually set the contract, but declarer had to be an expert to fall for it.

West opened the four of spades, dummy won with the queen, and East signalled loudly with the ten. South discarded a low diamond and cashed the king of spades to discard his other low diamond. West followed suit with the five of spades, since to drop the deuce would tell declarer that he had started with five cards in the suit.

Declarer now led the jack of clubs from dummy, allowing it to ride to West's king. West returned the six of spades (still concealing the deuce), and dummy won with the ace. Declarer next took the ace of clubs, ruffed a club in dummy, and led a low trump. The jack of hearts forced out West's ace.

West could now lead the jack of spades, and South ruffed with the three of hearts. Decrarer next laid down the ace of diamonds, and East chose this moment to

NORTH (D) 8
♠ A K Q 3
♥ Q 5 4
♦ Q J 10 8
♣ J 6

WEST
♠ J 6 5 4 2
♥ A 8 6
♦ 7 6
♣ K 9 8

EAST
♠ 10 9 8 7
♥ K 2
♦ K 9 4 2
♣ Q 4 2

SOUTH
♠ None
♥ J 10 9 7 3
♦ A 5 3
♣ A 10 7 5 3

Both sides vul.

North	East	South	West
1 ♦	Pass	1 ♥	Pass
1 ♠	Pass	2 ♣	Pass
2 N.-T.	Pass	3 ♦	Pass
3 ♥	Pass	4 ♥	Pass
Pass	Pass		

Opening lead—♠ 4

throw a monkey wrench into the works. East happened to be Samuel M. Stayman, author of the Stayman Convention and one of the most brilliant players in the world. He nonchalantly dropped the king of diamonds without a second's thought or hesitation.

South thought about this for a while. East apparently had no more diamonds, he certainly had no more clubs, and there was only one spade out. It seemed that Stayman's remaining cards were K-8-6 of hearts and the missing deuce of spades. If this were so, it would be fatal to lead another trump. East would take the king and lead the last spade, whereupon East would be bound to make another trump trick.

Declarer therefore led his last club and ruffed in dummy. On this trick, however, West discarded his remaining diamond and East over-ruffed with the king of hearts. Now Stayman returned a diamond and declarer could not shut out West's eight of hearts.

Needless to say, the average declarer would have drawn trumps without worrying about the deuce of spades or king of diamonds. And, of course, drawing the trumps would have made the contract.

Do You Remember

BY SOPHIE MILLER

Walter Heaney of 122 Wurts street told me how he remembers when his father, William Heaney, and his mother, ran a popular saloon on Dock street right about where the Forst buildings are today. It was around 1870 to 1898 during the D. and H. Canal days. William's brother, Gus, was a canalman well known up and down the canal. Will himself not only owned a saloon, but had seven canal barges of his own. Will ran the saloon in the winter, and in the summer worked his boats. When Walt was a small boy he worked on the canal from the age of 7 to 12. He drove one of his father's six mules. He says he remembers one named, Browny, another Maud, Prince and also Black. The mules ate mostly hay and oats.

Walt seemed to like living on his father's canal boats and driving the mules that pulled the boats. They stopped at night. But during the day, even if it rained and poured they kept right on going. He wore oilskins but had to keep going. When the ice froze in the canal around in December his father would re-open the saloon and put away his boats till spring. Walt then would enter school. He did not go to school while working on the canal. He put in about three months of school during canal boat years, but after he was 12 and the canal closed he had to go to school regularly. The food was good on the canal boats. His mother often made corn beef and cabbage, and also pork and cabbage. They used a regular stove. She would also bake her own bread. He says, both his father Will, and his mother, Libby, were popular from Honesdale to Kingston, or Rondout as all the canalmen knew them and in the winter patronized their saloon on Dock street.

I would like to hear about the life of canal-boatmen. Perhaps other folks remember those mules and working on the canal. In those days youngsters did not have much free time to do vandalism in parks and break church windows. They were kept busy from morning till night with chores from the time they could walk. The only thing a youngster is allowed to do today is be a newspaper boy. Sometimes in the winter they can shovel snow. They have boundless energy and yet cannot be employed for even an hour a day, so their energy sometimes leads to destruction instead of constructive work for which they could receive a reasonable sum. I was lucky for my father had a drug store, so from time to time he allowed me to make window displays or other displays in the store. I had much too much energy as a youngster, and even a bicycle, ice skates and roller skates and swimming didn't tire me. I could and did keep going till midnight. Luckily I had a father with a million hobbies. I could draw, so was always busy with some art craft work to keep me out of trouble. Other youngsters are not so fortunate.

FALL TERM REGISTRATION — NOW OPEN
— OF —
HARRY SIMON MUSIC STUDIOS
112 HONE STREET TELEPHONE 743
COMPLETE INSTRUMENTAL MUSIC INSTRUCTION ON BRASS AND WOOD WINDS
Beginning and Advanced * Classical * Modern
"Pupils like the instruction; parents like the results"

The Kirkland Hotel
Since 1899
Kingston, N. Y.
Serves in finest Tradition
Special Sunday Dinners
from 12 to 8 p. m.
Air Conditioned Dining Room
For Parties, Banquets, Weddings, Special Facilities
MAX BRUGMANN, Proprietor PHONE 4247

SOCIAL ACTIVITIES

SOCIETIES • CLUBS • PERSONALS

Hurley Woman Takes Top Honors at Stone Ridge Flower Show

Stone Ridge, Sept. 8—Mrs. George Brown of Hurley copped top honors this year with a 98-point score at the Stone Ridge Grange's fourth annual flower show. Second prize was given to Mrs. Marion Ostrander of Stone Ridge, and third prize to another Stone Ridge contestant, Mrs. Clarence Pine.

Other awards included Miss Edythe Newkirk, Stone Ridge, exceptional artistic ability; Mrs. Lewis Conner, Cottekill, outstanding wax begonia; Mrs. Howard Basten, Stone Ridge, blue ribbon produce class exhibits.

Emphasis at this year's show was placed on "artistic arrangements." Particularly outstanding in this class was a "hall table corner" which created much interest with unique flower arrangements placed with appropriate accessories on differen period tables.

Prize winners at the art and handicraft exhibit which was co-featured with the flower show were Miss Loretta Pessler, Cottekill; Mrs. C. Kraemer, Tillson, Mrs. Oliver Bogart and Mrs. Francis Davenport, Stone Ridge.

Entertainement the evening of the show included accordion selections, the Misses Loretta and Arlene Pessler; solo selections, Mrs. Roy Webber, soprano and Peter Knudsen, tenor; piano selections, Miss Jane Van Winkle; harmony arrangements, The Barbershop Quartet, including Charles Hasbrouck, Peter Knudsen, Louis Bevier, John Basten, and directed by the Rev. Charles Brieant.

Graduation Dinner

The Ladies' Auxiliary of Kingston Hospital will hold a dinner for graduating nurses at the home of Dr. and Mrs. Frederic Holcomb in Palenville Tuesday, Sept. 18. All members who wish to attend are asked to contact Mrs. Kenneth LeFever, 1211-J, or Mrs. Joseph Jacobson, 2987. The dinner will be held at 7 p. m.

VOCAL STUDIO
AGNETE MUNDT
277 FAIR ST. (3rd Floor)
(Opera House Bldg.)
Phones:
Res. 1478-R-1 Studio: 5640
Classes and Private Lessons

WALTER J. KIDD
Teacher of
PIANO and ORGAN
64 Florence Street
Telephone 2919

SAT., Sept. 8—Soc. Page

Ethel Mauterstock, Mus. B.
Teacher of Piano,
Theory, Harmony, Elocution
Courses for BEGINNERS,
Advanced Pupils and Adults
STUDIO: 103 HONE ST.
Telephone 120

CLIFFORD J. BELL
HIROPRACTOR
Phone 4983
Res. 1855-J
518 BROADWAY
(Kingston Trust Co. Bldg.)

Sally Adams Russell To Wed in October

SALLY ADAMS RUSSELL

Mr. and Mrs. Fabian L. Russell of Arrowfield, Saugerties, announced during a party at their home last night the engagement of their daughter, Sally Adams Russell, to William David Brinnier, 3rd, son of Mrs. Grant M. Brinnier of Saugerties, and the late Mr. Brinnier.

The bride-elect is an alumna of Emma Willard School, Troy, and attended Stephens College, Columbia, Mo., and the Plattsburg State Teachers College.

Mr. Brinnier is a graduate of Union College, Schenectady, and is now attending Albany Law School. He is a member of Psi Upsilon fraternity.

The couple have planned a late October wedding, and will make their home in Albany until Mr. Brinnier completes his law studies.

Benedictine Admits 19 New Students

Nineteen new students were admitted to the Benedictine Hospital Tuesday night, where they were entertained at an informal gathering of students and faculty. Each incoming student was welcomed by her "big sister," a member of the school's upper class. The remainder of the week was devoted to student orientation.

The following girls are members of the class of '54: Martha M. Benedetto, Cairo; Donna P. Bigando, Kingston; Joan M. Carputo, Kingston; Josephine F. Daley, Saugerties; Joan C. Dugan, Kingston; Kathleen Fitzsimmons, West Rutland, Vt.; Patricia A. Hyland, Elizabeth, N. J.; Carol M. Kelsch, Kingston; Patricia Kilkenny, New York; Gayle A. Mellert, Woodstock; Jenny A. Micozzi, Ravena; Kathryn A. Maurer, Connelly; Patricia Marie Norton, Newark, N. J.; Joan Mary Resso, Kingston; Joan M. Rowe, Catskill; Rosemarie Stewart, Cementon; Marie T. Shultheis, Massapequa; Betty Ann Steltz, Kingston; Elizabeth M. Wood, Kingston.

WCTU Convention

During an executive meeting Wednesday night of the Kingston Women's Christian Temperance Union, held at the home of Mrs. George W. Shultis, president, plans were completed for the annual Ulster County WCTU convention, with the Kingston group as host. The convention will be held September 21 in the First Baptist Church, Albany avenue. The morning session will open at 10 a. m. and there will be a box lunch at 12:30 p. m. The Kingston union will furnish coffee, tea and dessert assisted by women of the church. The public is invited to attend both sessions.

Engagement Announced

Mr. and Mrs. David Scheffel of Ruby announce the engagement of their daughter, Helen, to Frederick G. Schabot, son of Mr. and Mrs. Ephraim Schabot of 31 Maple street, this city.

The MORAN-SPENCERIAN
Secretarial & Accountancy School
Fall Term—Sept. 10 Phone 178
237 Fair St. J. J. MORGAN, Prin.

SOPHIE SCHMIDTKONZ
Former Student of the New England Conservatory of Music, Boston, Mass.
ANNOUNCES
the OPENING of her teaching season on
SEPT. the 10th, 1951
Miss Schmidtkonz teaches Piano and Theory
Also gives Vocal Lessons
Special lessons for children, either private or in classes.
Studio 211 Washington Ave.
PHONE 2747

ENG'S LAUNDRY
SHIRTS 20c
CASH and CARRY
Mending, Buttons Sewed on FREE
For Family Laundry
Collar Turned on Shirts 25c each
Phone 5526 17 B'way

DEANIE'S
WOODSTOCK, NEW YORK
BEGINNING SEPTEMBER 10th
BOTH DINING ROOMS WILL BE CLOSED ON MONDAYS
Saturday Hours 7 a. m. to 4 a. m.
Other Days . . . 7 a. m. to 2 a. m.
Known from Coast to Coast DEANIE'S

Wed Last Sunday

Mrs. Charles Lester Legg, the former Rita Helene Auringer of Port Ewen, who was married in the Church of the Presentation there last Sunday. Mr. and Mrs. Legg will make their home in this city. *(Freeman Photo)*

Miss Rita Auringer, Port Ewen, Is Wed To Charles L. Legg

The Church of the Presentation, Port Ewen was the scene Sunday afternoon at 2:30 o'clock of the marriage of Miss Rita Helene Auringer, daughter of Mrs. George E. Auringer of 3 Grove street, that village, and the late Mr. Auringer, and Charles Lester Legg, Jr., son of Mr. and Mrs. Legg of 227 Smith avenue, this city. Officiating at the double ring ceremony was the Rev. Joseph Comyns, pastor of that parish.

During the ceremony Miss Veronica Coniglio played the Wedding March from Lohengrin, Ave Maria and Panis Angelicus. Yellow pompons and white asters were used to decorate the church.

The bride's brother, Joseph J. Auringer, gave his sister in marriage. She wore a slipper satin gown with an illusion, off-shoulder neckline, a ruffled lace panel, and a full train edged with old-fashioned lace. Her matching, lace-edged veil was attached to a crown of seed pearls, and she carried a white orchid with stephanotis and streamers.

Mrs. Bette Sagendorf of 168 Ten Broeck avenue, the bride's only attendant, was dressed in a lemon yellow gown with an off-shoulder lace bodice and a nylon skirt. She wore a matching headpiece, and carried orchid pompons.

Harry Legg of 3 Elmendorf street was his brother's best man. Vincent E. Auringer of Port Ewen, bother of the bride, and John Bailey of 84 O'Neil street, this city, were ushers.

After a reception at the Kirkland Hotel, Mr. and Mrs. Legg left for a wedding trip to Canada. The bride's traveling ensemble included a Kelly green and fuchsia print dress, gray accessories and a white orchid corsage. They will live at 227½ Smith avenue, this city.

Mrs. Legg attended the Kingston schools. Mr. Legg is an alumnus of Rider College, Trenton, N. J., and is affiliated with Loomis, Suffern and Fernald Accounting Firm, 80 Broad street, New York.

Personal Notes

The Rev. Burton F. Tarr of 40 Franklin street, this city, district superintendent, Kingston district, New York Conference who has been attending the Ecumenical Methodist Conference at Oxford, England will sail for this country aboard the French Line steamship DeGrasse, and will arrive here September 20. While in Europe the Rev. Mr. Tarr also visited France, Belgium, Holland, Germany, Austria and Switzerland.

George Hall, who spent the summer here, has returned to his home in St. Petersburg, Fla.

Mr. and Mrs. Henry Butz and children spent the summer here with her parents, Mr. and Mrs. Clyde Wonderly of 49 Emerson street. They sailed Wednesday aboard the USS Panama for their home at Diablo Heights, Panama Canal Zone.

Club Notices

Kingston AAUW

Kingston Branch, the American Association of University Women, will hold a picnic supper and business meeting Tuesday, Sept. 11 at 6 p. m., at Lawton Park. Mrs. Hamilton Boyd will be chairman, and Mrs. Charles Forst, co-chairman.

Suppers & Food Sales

Ladies' Aid Society

The Ladies' Aid Society of St. Paul's Evangelical Lutheran Church will hold its annual roast turkey supper Wednesday, Oct. 3.

The Office of
DR. WILLIAM S. BUSH
Will Be Closed
from Sept. 8
to Sept. 19

HOME BUREAU

Council Chairmen Review Program

The first meeting of the Ulster County Home Bureau council of chairmen for the program year 1951-52 was held Wednesday at the First Baptist Church in Kingston with Mrs. Thomas Goodman, chairman, presiding. Assisting her were Mrs. Ernest Steuding of Kingston, vice-chairman, and Mrs. George Herdman of Kingston, secretary. Twenty-four unit chairmen were present to hear a review of program plans for the fall.

Mrs. Goodman discussed the responsibilities of chairmen pointing out that the chairman herself will only succeed if she is willing to both study and learn to constantly improve in her office. She advised chairmen to assign responsibilities to unit members and then let them complete their work without interference.

Miss Everice Parsons, county home demonstration agent, reviewed the goals that were set up at officers training meetings: first, that a unit executive committee meeting of officers and project leaders be held previous to each business meeting to prepare a well planned agenda; secondly, that the treasurer and project leaders hand to the secretary brief written reports to enable secretaries to have complete records of all activities in the county. Miss Parsons said that with over 700 officers and leaders active the only way the organization can be sure that all activities are reported is to channel them through the secretary.

Members of the executive committee who were introduced were Mrs. Millard Davis of Kerhonkson who discussed the program in family life; Mrs. Paul Burton of Sawkill who discussed health and safety, food and nutrition and the garden series; Mrs. Robert Compitello of Saugerties who reviewed the projects history and folklore, skits and social dramas, family and community fun, and story telling; and Mrs. David DuBois who listed the projects in clothing which are beginner's sewing, winter cotton dress, stuffed animals, dolls, fabric gloves and those in home decoration—chair caning, decorative stitches, hooked rugs.

Mrs. Davis announced that nearly all units had sent in contributions to the scholarship fund and she urged the remaining ones to make their donations no later than October 1.

Complete Dress Project

Recently the following leaders completed the beginners dressmaking project which included the making of a simple apron: Mrs. Frank Wurzinger, Hurley unit; Mrs. F. Don, Mrs. B. Stokes, Bloomingdale unit; Mrs. E. Rider, Mrs. H. VanDeMark, Wiltwyck unit; Mrs. LeRoy Latimer, Accord unit; Mrs. William Frankle, Mrs. Edna Bishop, Olive unit.

They are planning to teach the project in their units in the near future. They will stress the use of the sewing machine and good sewing techniques necessary for successful dressmaking.

Kerhonkson Unit

The Kerhonkson Home Bureau unit will begin its fall meeting schedule with a covered dish supper at the home of Mrs. Francis McCauley on Wednesday, Sept. 12, at 6:30 p. m. Mrs Millard Davis, sponsor of the unit, will present a travelogue and show slides taken by her son, Philip Davis, on his trip to Alaska.

Hurley Unit

The first fall meeting of the Hurley Home Bureau will be held at the Hurley Reformed Church Thursday, Sept. 13, at 1:30 p. m. Friends desiring to join the unit are cordially invited to attend.

Lake Katrine Unit

The Lake Katrine Home Bureau will observe rally day Wednesday, Sept. 12, with a covered dish picnic at the home of Mrs. William Becker. Luncheon will be served at 12:30 p. m. and each member is requested to bring dishes. Annual dues will be collected at the meeting.

Good Taste Today

by Emily Post

(Author of "Etiquette," "Children Are People," etc.)

POOR DIVORCED FATHER!

A letter today says: "Having had what I thought was a comprehensive upbringing in etiquette, I never believed a personal situation in my life would require outside help to solve. But this one has me stymied. What is the etiquette for a divorced father at the wedding of his son? Of course, the church angle is easy. I sit and look proud. But what about the reception? Do I stand in line with my 'ex,' or am I demoted to the rear ranks? The boy, bless his heart, adores us both. So does his bride. I think, though, his mother would consider the wedding a complete success if I took a boat for the far reaches before the wedding!"

This depends upon where your ex-wife is to receive. If she stands with the bride's mother at the door of entrance you take your place with the bride's father, or a member of your own family a short distance away. This means merely as far away as necessary to be out of hearing and (if practical) out of sight of your "ex."

Problem of Transportation

Dear Mrs. Post: I've been invited to my young boss's wedding, taking place out of the city about thirty miles. Nothing has been said about transportation and while I know this is up to me it is difficult since I am not at liberty to take a friend. My own best friend is willing to drive me out and back if there is some way I can manage to get him an invitation to the church and garden reception.

Answer: I think in this case you could explain the situation to your boss. If he does not offer to secure an invitation for your friend, there is nothing you can do—unless your friend suggests his willingness to wait for you in his car outside the garden.

* * *

What is the proper shape and size of envelopes for business and personal use? Mrs. Post is sorry she cannot answer personal mail. However, you will find the answer to this and many other questions included in booklet No. 502. To obtain a copy, send 10 cents (coin preferred) and a 3-cent stamp to her, c/o The Kingston Daily Freeman, P. O. Box 99, Station G, New York 19, N. Y.

(Released by The Bell Syndicate, Inc.)

The Coming Week

(Organizations desiring notices inserted in the weekly calendar notify the Social Editor not later than Thursday Phone 5000.)

Sunday

1 p. m.—West Park Flower Show, Ascension community hall.

1:30 p. m.—Kingston Zionist District and Empire State Region, B'nai B'rith building, 265 Wall street.

Monday

6 p. m.—Kingston Girl Scout Leaders' Club, vestry hall, St. John's Episcopal Church, 207 Albany avenue.

7 p. m.—Mystic Court No. 62, Order of Amaranth, Masonic Temple.

8 p. m.—Sorosis, home of Mrs. A. Noble Graham, 21 Janet street.

Willing Workers, Clinton Avenue Methodist Church.

Card party, Mystic Court No. 62, Order of Amaranth, Masonic Temple.

8:15 p. m.—Elks Auxiliary, Elks Club, Fair street.

8:30 p. m.—Coach House Players, coach house, Augusta street.

Tuesday

2:30 p. m.—Third annual fashion show, Ulster County Medical Society Auxiliary, Bethany hall, Old First Reformed Church.

Ladies' Aid Society, Rondout Presbyterian-Wurts Street Baptist Church, home of Mrs. C. D. Carter, 281 West Chestnut street.

3 p. m. — Missionary Society, Rondout Presbyterian-Wurts Street Baptist Church, home of Mrs. C. D. Carter, 281 West Chestnut street.

6 p. m.—Picnic supper, Kingston Chapter, American Association of University Women, Lawton Park.

7:45 p. m.—New York Gamma Chi, Beta Sigma Phi, YMCA building.

Wednesday

1 p. m.—Sisterhood of Temple Emanuel, home of Mrs. Sidney Wolff, Glenerie Park.

4 p. m.—Laura Willis' fall fashion collection, 41 Brewster street.

8:30 p. m.—Sisterhood of Ahavath Israel, vestry hall.

Thursday

1:30 p. m.—Dessert-card party, YWCA Women's Club, YWCA.

2 p. m.—Kingston Day Unit, Home Bureau, 410 Broadway.

Friday

6 p. m.—Supper meeting, Golden Age Club, YWCA.

9 p. m.—Graduation dance, Kingston Hospital School of Nursing, Twaalfskill Golf Club.

Saturday

1:30-5 p. m.—Pilgrimage Flower Show, New Paltz.

Is Appointed Reporter

John E. Berlanga, son of Mr. and Mrs. John Berlanga, 15 James street, Rosendale has been appointed a reporter on the NYSIAAS News, school newspaper at the Institute of Applied Arts and Sciences, Utica. Mr. Berlanga is a student in the retail business management division, and is a member of Circle K service club and Topper's social fraternity.

Bazaar Planned

The Wesleyan Service Guild of Trinity Methodist Church will hold its annual fall bazaar on the parsonage lawn Saturday, Sept. 22. Articles on sale will include gifts, fancy goods, jewelry, canned fruits and vegetables, baked goods, Christmas cards and ice cream. The public is invited to attend.

Shandaken Democrats Nominate Candidates

Candidates for the fall election were nominated Thursday night during the Shandaken Democratic caucus at the Allaben Town Hall.

Those nominated include the following:

Amasa J. Herdman, supervisor; Archie Aley, town clerk; Arthur Redman, superintendent of highways; Vincent Capone, tax collector; Ivan A. A. Blish, assessor; Felix Van Valkenburgh, councilman; and Howard Van Loan, justice of the peace.

C. C. Dunham, William McGrath, Jr., and Justice Ray Smith briefly addressed the meeting. H. Victor Greene, secretary of the town committee, acted as chairman of the caucus.

River Collision

Liverpool, Eng., Sept. 8 (AP)—The battleship Duke of York and a cruise steamer with 950 passengers aboard collided in the river Mersey last night. Fifty persons on the ferry were slightly injured. Neither vessel was badly damaged.

The Line Divine

9023
SIZES
12—20; 40

by Marian Martin

Oh—what this does for you! That beautiful face-flattering collar! That new smooth shoulder-line! Those deep cuffs! That straight skirt with the new hip-curving pockets! All designed to pay compliments to your figure that will win compliments for you!

Pattern 9023 comes in sizes 12, 14, 16, 18, 20; 40. Size 16 takes 3⅞ yards 39-inch fabric.

This easy-to-use pattern gives perfect fit. Complete, illustrated Sew Chart shows you every step.

Send THIRTY cents in coins for this pattern to Marian Martin, care of The Kingston Daily Freeman, 73 Pattern Dept., 232 West 18th St., New York 11, N. Y. Print plainly NAME, ADDRESS with ZONE, SIZE and STYLE NUMBER.

Good Mixers!

C7277

by Alice Brooks

WEAR THIS flower-garlanded weskit with afternoon skirts, evening skirts, lounge-trousers. And be sure to make another without embroidery to go with your suits!

Pattern C7277: transfer; tissue pattern; sizes small, 10-12; medium, 14-16; large, 18-20. State size.

Send TWENTY-FIVE CENTS in coins for this pattern to The Kingston Daily Freeman, 51 Household Arts Dept., P. O. Box 163, Old Chelsea Station, New York 11, N. Y. Print plainly NAME, ADDRESS, ZONE, AND PATTERN NUMBER.

Christmas-gift ideas a-plenty in our Alice Brooks Needlework catalog. Send Twenty Cents for your copy today! Illustrations of patterns for crochet, knitting, embroideery, and other fascinating handwork. A Free Pattern is printed in the book.

Jacoby on Canasta

Try for Fast Out With Bad Hand

By OSWALD JACOBY
Written for NEA Service

Few people know how to lose a minimum on a really bad Canasta hand. The only reason they don't lose their shirts on such hands is that the opponents aren't in the market for shirts.

I see Canasta played all over the country, and I'm really astonished to see how many people play for a fast out on practically every hand. Most of the time this doesn't cost much. But if your opponents are poor players and have a really bad hand, you can have their shirts and their skins too if you simply play for them.

To get back to the players with the poor hands, your best chance is that the opponents are uninterested in making a good score. If the enemy want to meld out quickly, give them your blessing and your thanks.

If you are playing against the exceptional opponents who are good enough to try for a big score, you must rely on your own efforts to avert disaster. The opponents will not be in a hurry to meld out. You or your partner must meld out to stop the slaughter.

The first rule about defensive playing in such a situation is that you can't defend at every point along the line. Let the opponents make a few canastas. If you try to stop them, your hand will get so cluttered up with useless cards that you will never be able to meld out and you will not even be much help to your partner.

The next rule is to concentrate on building up pairs, trios, and so on, in the ranks that the opponents have not melded. All you need is one canasta to meld out. Look for that canasta in an unmelded rank.

Watch your partner's discards. He also is trying to build up his hand. If he discards a queen, he isn't saving queens. Throw your queens also (unless, of course, you have quite a few of them,) and leave room in your hand to save the same cards that your partner is saving.

Eventually, your two hands will match very well. The moment one of you can make the initial meld, the other member of the partnership will be able to complete a canasta. A fast meld out will almost always follow very quickly.

* * *

Mr. Jacoby is unable to answer individual questions on Canasta from readers. However, he will include the most frequently asked questions in his column.

JACOBY ON BRIDGE

This One Can Fool Only the Experts

By OSWALD JACOBY
Written for NEA Service

You can't work a first-class swindle against a second-class player. He won't even notice what you're trying to do to him. That's why today's hand is such a gem. It took a great player to cook up the hoax play that eventually set the contract, but declarer had to be an expert to fall for it.

West opened the four of spades, dummy won with the queen, and East signalled loudly with the ten. South discarded a low diamond and cashed the king of spades to discard his other low diamond. West followed suit with the five of spades, since to drop the deuce would tell declarer that he had started with five cards in the suit.

Declarer now led the jack of clubs from dummy, allowing it to ride to West's king. West returned the six of spades (still concealing the deuce), and dummy won with the ace. Declarer next took the ace of clubs, ruffed a club in dummy, and led a low trump. The jack of hearts forced out West's ace.

West could now lead the jack of spades, and South ruffed with the three of hearts. Decrarer next laid down the ace of diamonds, and East chose this moment to throw a monkey wrench into the works. East happened to be Samuel M. Stayman, author of the Stayman Convention and one of the most brilliant players in the world. He nonchalantly dropped the king of diamonds without a second's thought or hesitation.

NORTH (D)			
♠ A K Q 3			
♥ Q 5 4			
♦ Q J 10 8			
♣ J 6			
WEST		**EAST**	
♠ J 6 5 4 2		♠ 10 9 8 7	
♥ A 8 6		♥ K 2	
♦ 7 6		♦ K 9 4 2	
♣ K 9 8		♣ Q 4 2	
SOUTH			
♠ None			
♥ J 10 9 7 3			
♦ A 5 3			
♣ A 10 7 5 3			
Both sides vul.			
North	**East**	**South**	**West**
1 ♦	Pass	1 ♥	Pass
1 ♠	Pass	2 ♣	Pass
2 N.-T.	Pass	3 ♦	Pass
3 ♥	Pass	4 ♥	Pass
Pass	Pass		

Opening lead—♠ 4

South thought about this for a while. East apparently had no more diamonds, he certainly had no more clubs, and there was only one spade out. It seemed that Stayman's remaining cards were K-8-6 of hearts and the missing deuce of spades. If this were so, it would be fatal to lead another trump. East would take the king and lead the last spade, whereupon East would be bound to make another trump trick.

Declarer therefore led his last club and ruffed in dummy. On this trick, however, West discarded his remaining diamond and East over-ruffed with the king of hearts. Now Stayman returned a diamond and declarer could not shut out West's eight of hearts.

Needless to say, the average declarer would have drawn trumps without worrying about the deuce of spades or king of diamonds. And, of course, drawing the trumps would have made the contract.

Do You Remember

BY SOPHIE MILLER

Walter Heaney of 122 Wurts street told me how he remembers when his father, William Heaney, and his mother, ran a popular saloon on Dock street right about where the Forst buildings are today. It was around 1870 to 1898 during the D. and H. Canal days. William's brother, Gus, was a canalman well known up and down the canal. Will himself not only owned a saloon, but had seven canal barges of his own. Will ran the saloon in the winter, and in the summer worked his boats. When Walt was a small boy he worked on the canal from the age of 7 to 12. He drove one of his father's six mules. He says he remembers one named, Browny, another Maud, Prince and also Black. The mules ate mostly hay and oats.

Walt seemed to like living on his father's canal boats and driving the mules that pulled the boats. They stopped at night. But during the day, even if it rained and poured they kept right on going. He wore oilskins but had to keep going. When the ice froze in the canal around in December his father would re-open the saloon and put away his boats till spring. Walt then would enter school. He did not go to school while working on the canal. He put in about three months of school during canal boat years, but after he was 12 and the canal closed he had to go to school regularly. The food was good on the canal boats. His mother often made corn beef and cabbage, and also pork and cabbage. They used a regular stove. She would also bake her own bread. He says, both his father Will, and his mother, Libby, were popular from Honesdale to Kingston, or Rondout as all the canalmen knew them and in the winter patronized their saloon on Dock street.

I would like to hear about the life of canal-boatmen. Perhaps other folks remember those mules and working on the canal. In those days youngsters did not have much free time to do vandalism in parks and break church windows. They were kept busy from morning till night with chores from the time they could walk. The only thing a youngster is allowed to do today is be a newspaper boy. Sometimes in the winter they can shovel snow. They have boundless energy and yet cannot be employed for even an hour a day, so their energy sometimes leads to destruction instead of constructive work for which they could receive a reasonable sum. I was lucky for my father had a drug store, so from time to time he allowed me to make window displays or other displays in the store. I had much too much energy as a youngster, and even a bicycle, ice skates and roller skates and swimming didn't tire me. I could and did keep going till midnight. Luckily I had a father with a million hobbies. I could draw, so was always busy with some art craft work to keep me out of trouble. Other youngsters are not so fortunate.

FALL TERM REGISTRATION — NOW OPEN
— OF —
HARRY SIMON MUSIC STUDIOS
112 HONE STREET TELEPHONE 743
COMPLETE INSTRUMENTAL MUSIC INSTRUCTION ON BRASS AND WOOD WINDS
Beginning and Advanced * Classical * Modern
"Pupils like the instruction; parents like the results"

The Kirkland Hotel
Since 1899
Kingston, N. Y.
Serves in finest Tradition
Special Sunday Dinners from 12 to 8 p. m.
Air Conditioned Dining Room
For Parties, Banquets, Weddings, Special Facilities
MAX BRUGMANN, Proprietor PHONE 4247

SOCIAL ACTIVITIES

SOCIETIES • CLUBS • PERSONALS

Hurley Woman Takes Top Honors at Stone Ridge Flower Show

Stone Ridge, Sept. 8—Mrs. George Brown of Hurley copped top honors this year with a 98-point score at the Stone Ridge Grange's fourth annual flower show. Second prize was given to Mrs. Marion Ostrander of Stone Ridge, and third prize to another Stone Ridge contestant, Mrs. Clarence Pine.

Other awards included Miss Edythe Newkirk, Stone Ridge, exceptional artistic ability; Mrs. Lewis Conner, Cottekill, outstanding wax begonia; Mrs. Howard Basten, Stone Ridge, blue ribbon produce class exhibits.

Emphasis at this year's show was placed on "artistic arrangements." Particularly outstanding in this class was a "hall table corner" which created much interest with unique flower arrangements placed with appropriate accessories on differen period tables.

Prize winners at the art and handicraft exhibit which was co-featured with the flower show were Miss Loretta Pessler, Cottekill; Mrs. C. Kraemer, Tillson, Mrs. Oliver Bogart and Mrs. Francis Davenport, Stone Ridge.

Entertainement the evening of the show included accordion selections, the Misses Loretta and Arlene Pessler; solo selections, Mrs. Roy Webber, soprano and Peter Knudsen, tenor; piano selections, Miss Jane Van Winkle; harmony arrangements, The Barbershop Quartet, including Charles Hasbrouck, Peter Knudsen, Louis Bevier, John Basten, and directed by the Rev. Charles Brieant.

Graduation Dinner

The Ladies' Auxiliary of Kingston Hospital will hold a dinner for graduating nurses at the home of Dr. and Mrs. Frederic Holcomb in Palenville Tuesday, Sept. 18. All members who wish to attend are asked to contact Mrs. Kenneth LeFever, 1211-J, or Mrs. Joseph Jacobson, 2987. The dinner will be held at 7 p. m.

VOCAL STUDIO
AGNETE MUNDT
277 FAIR ST. (3rd Floor)
(Opera House Bldg.)
Phones:
Res. 1478-R-1 Studio: 5640
Classes and Private Lessons

WALTER J. KIDD
Teacher of
PIANO and ORGAN
64 Florence Street
Telephone 2919

SAT., Sept. 8—Soc. Page

Ethel Mauterstock, Mus. B.
Teacher of Piano,
Theory, Harmony, Elocution
Courses for BEGINNERS,
Advanced Pupils and Adults.
STUDIO: 103 HONE ST.
Telephone 120

CLIFFORD J. BELL
HIROPRACTOR
Phone 4983
Res. 1855-J
518 BROADWAY
(Kingston Trust Co. Bldg.)

ENG'S LAUNDRY
SHIRTS 20c
CASH and CARRY
Mending, Buttons Sewed on FREE
For Family Laundry
Collar Turned on Shirts 25c each
Phone 5526 17 B'way

Sally Adams Russell To Wed in October

SALLY ADAMS RUSSELL

Mr. and Mrs. Fabian L. Russell of Arrowfield, Saugerties, announced during a party at their home last night the engagement of their daughter, Sally Adams Russell, to William David Brinnier, 3rd, son of Mrs. Grant M. Brinnier of Saugerties, and the late Mr. Brinnier.

The bride-elect is an alumna of Emma Willard School, Troy, and attended Stephens College, Columbia, Mo., and the Plattsburg State Teachers College.

Mr. Brinnier is a graduate of Union College, Schenectady, and is now attending Albany Law School. He is a member of Psi Upsilon fraternity.

The couple have planned a late October wedding, and will make their home in Albany until Mr. Brinnier completes his law studies.

Benedictine Admits 19 New Students

Nineteen new students were admitted to the Benedictine Hospital Tuesday night, where they were entertained at an informal gathering of students and faculty. Each incoming student was welcomed by her "big sister," a member of the school's upper class. The remainder of the week was devoted to student orientation.

The following girls are members of the class of '54: Martha M. Benedetto, Cairo; Donna P. Bigando, Kingston; Joan M. Carputo, Kingston; Josephine F. Daley, Saugerties; Joan C. Dugan, Kingston; Kathleen Fitzsimmons, West Rutland, Vt.; Patricia A. Hyland, Elizabeth, N. J.; Carol M. Kelsch, Kingston; Patricia Kilkenny, New York; Gayle A. Mellert, Woodstock; Jenny A. Micozzi, Ravena; Kathryn A. Maurer, Connelly; Patricia Marie Norton, Newark, N. J.; Joan Mary Resso, Kingston; Joan M. Rowe, Catskill; Rosemarie Stewart, Cementon; Marie T. Shultheis, Massapequa; Betty Ann Steltz, Kingston; Elizabeth M. Wood, Kingston.

WCTU Convention

During an executive meeting Wednesday night of the Kingston Women's Christian Temperance Union, held at the home of Mrs. George W. Shultis, president, plans were completed for the annual Ulster County WCTU convention, with the Kingston group as host. The convention will be held September 21 in the First Baptist Church, Albany avenue. The morning session will open at 10 a. m. and there will be a box lunch at 12:30 p. m. The Kingston union will furnish coffee, tea and dessert assisted by women of the church. The public is invited to attend both sessions.

Engagement Announced

Mr. and Mrs. David Scheffel of Ruby announce the engagement of their daughter, Helen, to Frederick G. Schabot, son of Mr. and Mrs. Ephraim Schabot of 31 Maple street, this city.

The MORAN-SPENCERIAN
Secretarial & Accountancy School
Fall Term—Sept. 10 Phone 178
237 Fair St. J. J. MORGAN, Prin.

SOPHIE SCHMIDTKONZ
Former Student of the New England Conservatory of Music, Boston, Mass.
ANNOUNCES
the OPENING of her teaching season on
SEPT. the 10th, 1951
Miss Schmidtkonz teaches Piano and Theory
Also gives Vocal Lessons
Special lessons for children, either private or in classes.
Studio 211 Washington Ave.
PHONE 2747

DEANIE'S WOODSTOCK, NEW YORK
BEGINNING SEPTEMBER 10th
BOTH DINING ROOMS WILL BE CLOSED ON MONDAYS
Saturday Hours 7 a. m. to 4 a. m.
Other Days . . . 7 a. m. to 2 a. m.
Known from Coast to Coast DEANIE'S

Wed Last Sunday

Mrs. Charles Lester Legg, the former Rita Helene Auringer of Port Ewen, who was married in the Church of the Presentation there last Sunday. Mr. and Mrs. Legg will make their home in this city. *(Freeman Photo)*

Miss Rita Auringer, Port Ewen, Is Wed To Charles L. Legg

The Church of the Presentation, Port Ewen was the scene Sunday afternoon at 2:30 o'clock of the marriage of Miss Rita Helene Auringer, daughter of Mrs. George E. Auringer of 3 Grove street, that village, and the late Mr. Auringer, and Charles Lester Legg, Jr., son of Mr. and Mrs. Legg of 227 Smith avenue, this city. Officiating at the double ring ceremony was the Rev. Joseph Comyns, pastor of that parish.

During the ceremony Miss Veronica Coniglio played the Wedding March from Lohengrin, Ave Maria and Panis Angelicus. Yellow pompons and white asters were used to decorate the church.

The bride's brother, Joseph J. Auringer, gave his sister in marriage. She wore a slipper satin gown with an illusion, off-shoulder neckline, a ruffled lace panel, and a full train edged with old-fashioned lace. Her matching, laced-edged veil was attached to a crown of seed pearls, and she carried a white orchid with stephanotis and streamers.

Mrs. Bette Sagendorf of 168 Ten Broeck avenue, the bride's only attendant, was dressed in a lemon yellow gown with an off-shoulder lace bodice and a nylon skirt. She wore a matching headpiece, and carried orchid pompons.

Harry Legg of 3 Elmendorf street was his brother's best man. Vincent E. Auringer of Port Ewen, bother of the bride, and John Bailey of 84 O'Neil street, this city, were ushers.

After a reception at the Kirkland Hotel, Mr. and Mrs. Legg left for a wedding trip to Canada. The bride's traveling ensemble included a Kelly green and fuchsia print dress, gray accessories and a white orchid corsage. They will live at 227½ Smith avenue, this city.

Mrs. Legg attended the Kingston schools. Mr. Legg is an alumnus of Rider College, Trenton, N. J., and is affiliated with Loomis, Suffern and Fernald Accounting Firm, 80 Broad street, New York.

Personal Notes

The Rev. Burton F. Tarr of 40 Franklin street, this city, district superintendent, Kingston district, New York Conference who has been attending the Ecumenical Methodist Conference at Oxford, England will sail for this country aboard the French Line steamship DeGrasse, and will arrive here September 20. While in Europe the Rev. Mr. Tarr also visited France, Belgium, Holland, Germany, Austria and Switzerland.

George Hall, who spent the summer here, has returned to his home in St. Petersburg, Fla.

Mr. and Mrs. Henry Butz and children spent the summer here with her parents, Mr. and Mrs. Clyde Wonderly of 49 Emerson street. They sailed Wednesday aboard the USS Panama for their home at Diablo Heights, Panama Canal Zone.

Club Notices

Kingston AAUW

Kingston Branch, the American Association of University Women, will hold a picnic supper and business meeting Tuesday, Sept. 11 at 6 p. m., at Lawton Park. Mrs. Hamilton Boyd will be chairman, and Mrs. Charles Forst, co-chairman.

Suppers & Food Sales

Ladies' Aid Society

The Ladies' Aid Society of St. Paul's Evangelical Lutheran Church will hold its annual roast turkey supper Wednesday, Oct. 3.

The Office of
DR. WILLIAM S. BUSH
Will Be Closed
from Sept. 8
to Sept. 19

HOME BUREAU

Council Chairmen Review Program

The first meeting of the Ulster County Home Bureau council of chairmen for the program year 1951-52 was held Wednesday at the First Baptist Church in Kingston with Mrs. Thomas Goodman, chairman, presiding. Assisting her were Mrs. Ernest Steuding of Kingston, vice-chairman, and Mrs. George Herdman of Kingston, secretary. Twenty-four unit chairmen were present to hear a review of program plans for the fall.

Mrs. Goodman discussed the responsibilities of chairmen pointing out that the chairman herself will only succeed if she is willing to both study and learn to constantly improve in her office. She advised chairmen to assign responsibilities to unit members and then let them complete their work without interference.

Miss Everice Parsons, county home demonstration agent, reviewed the goals that were set up at officers training meetings: first, that a unit executive committee meeting of officers and project leaders be held previous to each business meeting to prepare a well planned agenda; secondly, that the treasurer and project leaders hand to the secretary brief written reports to enable secretaries to have complete records of all activities in the county. Miss Parsons said that with over 700 officers and leaders active the only way the organization can be sure that all activities are reported is to channel them through the secretary.

Members of the executive committee who were introduced were Mrs. Millard Davis of Kerhonkson who discussed the program in family life; Mrs. Paul Burton of Sawkill who discussed health and safety, food and nutrition and the garden series; Mrs. Robert Compitello of Saugerties who reviewed the projects history and folklore, skits and social dramas, family and community fun, and story telling; and Mrs. David DuBois who listed the projects in clothing which are beginner's sewing, winter cotton dress, stuffed animals, dolls, fabric gloves and those in home decoration—chair caning, decorative stitches, hooked rugs.

Mrs. Davis announced that nearly all units had sent in contributions to the scholarship fund and she urged the remaining ones to make their donations no later than October 1.

Complete Dress Project

Recently the following leaders completed the beginners dressmaking project which included the making of a simple apron: Mrs. Frank Wurzinger, Hurley unit; Mrs. F. Don, Mrs. B. Stokes, Bloomingdale unit; Mrs. E. Rider, Mrs. H. VanDeMark, Wiltwyck unit; Mrs. LeRoy Latimer, Accord unit; Mrs. William Frankle, Mrs. Edna Bishop, Olive unit.

They are planning to teach the project in their units in the near future. They will stress the use of the sewing machine and good sewing techniques necessary for successful dressmaking.

Kerhonkson Unit

The Kerhonkson Home Bureau unit will begin its fall meeting schedule with a covered dish supper at the home of Mrs. Francis McCauley on Wednesday, Sept. 12, at 6:30 p. m. Mrs Millard Davis, sponsor of the unit, will present a travelogue and show slides taken by her son, Philip Davis, on his trip to Alaska.

Hurley Unit

The first fall meeting of the Hurley Home Bureau will be held at the Hurley Reformed Church Thursday, Sept. 13, at 1:30 p. m. Friends desiring to join the unit are cordially invited to attend.

Lake Katrine Unit

The Lake Katrine Home Bureau will observe rally day Wednesday, Sept. 12, with a covered dish picnic at the home of Mrs. William Becker. Luncheon will be served at 12:30 p. m. and each member is requested to bring dishes. Annual dues will be collected at the meeting.

Good Taste Today

by Emily Post

(Author of "Etiquette," "Children Are People," etc.)

POOR DIVORCED FATHER!

A letter today says: "Having had what I thought was a comprehensive upbringing in etiquette, I never believed a personal situation in my life would require outside help to solve. But this one has me stymied. What is the etiquette for a divorced father at the wedding of his son? Of course, the church angle is easy. I sit and look proud. But what about the reception? Do I stand in line with my 'ex,' or am I demoted to the rear ranks? The boy, bless his heart, adores us both. So does his bride. I think, though, his mother would consider the wedding a complete success if I took a boat for the far reaches before the wedding!"

This depends upon where your ex-wife is to receive. If she stands with the bride's mother at the door of entrance you take your place with the bride's father, or a member of your own family a short distance away. This means merely as far away as necessary to be out of hearing and (if practical) out of sight of your "ex."

Problem of Transportation

Dear Mrs. Post: I've been invited to my young boss's wedding, taking place out of the city about thirty miles. Nothing has been said about transportation and while I know this is up to me it is difficult since I am not at liberty to take a friend. My own best friend is willing to drive me out and back if there is some way I can manage to get him an invitation to the church and garden reception.

Answer: I think in this case you could explain the situation to your boss. If he does not offer to secure an invitation for your friend, there is nothing you can do—unless your friend suggests his willingness to wait for you in his car outside the garden.

* * *

What is the proper shape and size of envelopes for business and personal use? Mrs. Post is sorry she cannot answer personal mail. However, you will find the answer to this and many other questions included in booklet No. 502. To obtain a copy, send 10 cents (coin preferred) and a 3-cent stamp to her, c/o The Kingston Daily Freeman, P. O. Box 99, Station G, New York 19, N. Y.

(Released by The Bell Syndicate, Inc.)

The Coming Week

(Organizations desiring notices inserted in the weekly calendar notify the Social Editor not later than Thursday Phone 6000.)

Sunday

1 p. m.—West Park Flower Show, Ascension community hall.

1:30 p. m.—Kingston Zionist District and Empire State Region, B'nai B'rith building, 265 Wall street.

Monday

6 p. m.—Kingston Girl Scout Leaders' Club, vestry hall, St. John's Episcopal Church, 207 Albany avenue.

7 p. m.—Mystic Court No. 62, Order of Amaranth, Masonic Temple.

8 p. m.—Sorosis, home of Mrs. A. Noble Graham, 21 Janet street.

Willing Workers, Clinton Avenue Methodist Church.

Card party, Mystic Court No. 62, Order of Amaranth, Masonic Temple.

8:15 p. m.—Elks Auxiliary, Elks Club, Fair street.

8:30 p. m.—Coach House Players, coach house, Augusta street.

Tuesday

2:30 p. m.—Third annual fashion show, Ulster County Medical Society Auxiliary, Bethany hall, Old First Reformed Church.

Ladies' Aid Society, Rondout Presbyterian-Wurts Street Baptist Church, home of Mrs. C. D. Carter, 281 West Chestnut street.

3 p. m. — Missionary Society, Rondout Presbyterian-Wurts Street Baptist Church, home of Mrs. C. D. Carter, 281 West Chestnut street.

6 p. m.—Picnic supper, Kingston Chapter, American Association of University Women, Lawton Park.

7:45 p. m.—New York Gamma Chi, Beta Sigma Phi, YMCA building.

Wednesday

1 p. m.—Sisterhood of Temple Emanuel, home of Mrs. Sidney Wolff, Glenerie Park.

4 p. m.—Laura Willis' fall fashion collection, 41 Brewster street.

8:30 p. m.—Sisterhood of Ahavath Israel, vestry hall.

Thursday

1:30 p. m.—Dessert-card party, YWCA Women's Club, YWCA.

2 p. m.—Kingston Day Unit, Home Bureau, 410 Broadway.

Friday

6 p. m.—Supper meeting, Golden Age Club, YWCA.

9 p. m.—Graduation dance, Kingston Hospital School of Nursing, Twaalfskill Golf Club.

Saturday

1:30-5 p. m.—Pilgrimage Flower Show, New Paltz.

Is Appointed Reporter

John E. Berlanga, son of Mr. and Mrs. John Berlanga, 15 James street, Rosendale has been appointed a reporter on the NYSIAAS News, school newspaper at the Institute of Applied Arts and Sciences, Utica. Mr. Berlanga is a student in the retail business management division, and is a member of Circle K service club and Topper's social fraternity.

Bazaar Planned

The Wesleyan Service Guild of Trinity Methodist Church will hold its annual fall bazaar on the parsonage lawn Saturday, Sept. 22. Articles on sale will include gifts, fancy goods, jewelry, canned fruits and vegetables, baked goods, Christmas cards and ice cream. The public is invited to attend.

Shandaken Democrats Nominate Candidates

Candidates for the fall election were nominated Thursday night during the Shandaken Democratic caucus at the Allaben Town Hall.

Those nominated include the following:

Amasa J. Herdman, supervisor; Archie Aley, town clerk; Arthur Redman, superintendent of highways; Vincent Capone, tax collector; Ivan A. A. Blish, assessor; Felix Van Valkenburgh, councilman; and Howard Van Loan, justice of the peace.

C. C. Dunham, William McGrath, Jr., and Justice Ray Smith briefly addressed the meeting. H. Victor Greene, secretary of the town committee, acted as chairman of the caucus.

River Collision

Liverpool, Eng., Sept. 8 (AP)—The battleship Duke of York and a cruise steamer with 950 passengers aboard collided in the river Mersey last night. Fifty persons on the ferry were slightly injured. Neither vessel was badly damaged.

The Line Divine

9023
SIZES
12—20; 40

by Marian Martin

Oh—what this does for you! That beautiful face-flattering collar! That new smooth shoulder-line! Those deep cuffs! That straight skirt with the new hip-curving pockets! All designed to pay compliments to your figure that will win compliments for you!

Pattern 9023 comes in sizes 12, 14, 16, 18, 20; 40. Size 16 takes 3⅞ yards 39-inch fabric.

This easy-to-use pattern gives perfect fit. Complete, illustrated Sew Chart shows you every step.

Send THIRTY cents in coins for this pattern to Marian Martin, care of The Kingston Daily Freeman, 73 Pattern Dept., 232 West 18th St., New York 11, N. Y. Print plainly NAME, ADDRESS with ZONE, SIZE and STYLE NUMBER.

Good Mixers!

C7277

by Alice Brooks

WEAR THIS flower-garlanded weskit with afternoon skirts, evening skirts, lounge-trousers. And be sure to make another without embroidery to go with your suits!

Pattern C7277: transfer; tissue pattern; sizes small, 10-12; medium, 14-16; large, 18-20. State size.

Send TWENTY-FIVE CENTS in coins for this pattern to The Kingston Daily Freeman, 51 Household Arts Dept., P. O. Box 163, Old Chelsea Station, New York 11, N. Y. Print plainly NAME, ADDRESS, ZONE, AND PATTERN NUMBER.

Christmas-gift ideas a-plenty in our Alice Brooks Needlework catalog. Send Twenty Cents for your copy today! Illustrations of patterns for crochet, knitting, embroideery, and other fascinating handwork. A Free Pattern is printed in the book.

Jacoby on Canasta

Try for Fast Out With Bad Hand

By OSWALD JACOBY
Written for NEA Service

Few people know how to lose a minimum on a really bad Canasta hand. The only reason they don't lose their shirts on such hands is that the opponents aren't in the market for shirts.

I see Canasta played all over the country, and I'm really astonished to see how many people play for a fast out on practically every hand. Most of the time this doesn't cost much. But if your opponents are poor players and have a really bad hand, you can have their shirts and their skins too if you simply play for them.

To get back to the players with the poor hands, your best chance is that the opponents are uninterested in making a good score. If the enemy want to meld out quickly, give them your blessing and your thanks.

If you are playing against the exceptional opponents who are good enough to try for a big score, you must rely on your own efforts to avert disaster. The opponents will not be in a hurry to meld out. You or your partner must meld out to stop the slaughter.

The first rule about defensive playing in such a situation is that you can't defend at every point along the line. Let the opponents make a few canastas. If you try to stop them, your hand will get so cluttered up with useless cards that you will never be able to meld out and you will not even be much help to your partner.

The next rule is to concentrate on building up pairs, trios, and so on, in the ranks that the opponents have not melded. All you need is one canasta to meld out. Look for that canasta in an unmelded rank.

Watch your partner's discards. He also is trying to build up his hand. If he discards a queen, he isn't saving queens. Throw your queens also (unless, of course, you have quite a few of them,) and leave room in your hand to save the same cards that your partner is saving.

Eventually, your two hands will match very well. The moment one of you can make the initial meld, the other member of the partnership will be able to complete a canasta. A fast meld out will almost always follow very quickly.

* * *

Mr. Jacoby is unable to answer individual questions on Canasta from readers. However, he will include the most frequently asked questions in his column.

JACOBY ON BRIDGE

This One Can Fool Only the Experts

By OSWALD JACOBY
Written for NEA Service

You can't work a first-class swindle against a second-class player. He won't even notice what you're trying to do to him. That's why today's hand is such a gem. It took a great player to cook up the hoax play that eventually set the contract, but declarer had to be an expert to fall for it.

West opened the four of spades, dummy won with the queen, and East signalled loudly with the ten. South discarded a low diamond and cashed the king of spades to discard his other low diamond. West followed suit with the five of spades, since to drop the deuce would tell declarer that he had started with five cards in the suit.

Declarer now led the jack of clubs from dummy, allowing it to ride to West's king. West returned the six of spades (still concealing the deuce), and dummy won with the ace. Declarer next took the ace of clubs, ruffed a club in dummy, and led a low trump. The jack of hearts forced out West's ace.

West could now lead the jack of spades, and South ruffed with the three of hearts. Decrarer next laid down the ace of diamonds, and East chose this moment to throw a monkey wrench into the works. East happened to be Samuel M. Stayman, author of the Stayman Convention and one of the most brilliant players in the world. He nonchalantly dropped the king of diamonds without a second's thought or hesitation.

NORTH (D)			8
♠ A K Q 3			
♥ Q 5 4			
♦ Q J 10 8			
♣ J 6			
WEST		**EAST**	
♠ J 6 5 4 2		♠ 10 9 8 7	
♥ A 8 6		♥ K 2	
♦ 7 6		♦ K 9 4 2	
♣ K 9 8		♣ Q 4 2	
SOUTH			
♠ None			
♥ J 10 9 7 3			
♦ A 5 3			
♣ A 10 7 5 3			
Both sides vul.			
North	**East**	**South**	**West**
1 ♦	Pass	1 ♥	Pass
1 ♠	Pass	2 ♣	Pass
2 N.-T.	Pass	3 ♦	Pass
3 ♥	Pass	4 ♥	Pass
Pass	Pass		

Opening lead—♠ 4

South thought about this for a while. East apparently had no more diamonds, he certainly had no more clubs, and there was only one spade out. It seemed that Stayman's remaining cards were K-8-6 of hearts and the missing deuce of spades. If this were so, it would be fatal to lead another trump. East would take the king and lead the last spade, whereupon East would be bound to make another trump trick.

Declarer therefore led his last club and ruffed in dummy. On this trick, however, West discarded his remaining diamond and East over-ruffed with the king of hearts. Now Stayman returned a diamond and declarer could not shut out West's eight of hearts.

Needless to say, the average declarer would have drawn trumps without worrying about the deuce of spades or king of diamonds. And, of course, drawing the trumps would have made the contract.

Do You Remember

BY SOPHIE MILLER

Walter Heaney of 122 Wurts street told me how he remembers when his father, William Heaney, and his mother, ran a popular saloon on Dock street right about where the Forst buildings are today. It was around 1870 to 1898 during the D. and H. Canal days. William's brother, Gus, was a canalman well known up and down the canal. Will himself not only owned a saloon, but had seven canal barges of his own. Will ran the saloon in the winter, and in the summer worked his boats. When Walt was a small boy he worked on the canal from the age of 7 to 12. He drove one of his father's six mules. He says he remembers one named, Browny, another Maud, Prince and also Black. The mules ate mostly hay and oats.

Walt seemed to like living on his father's canal boats and driving the mules that pulled the boats. They stopped at night. But during the day, even if it rained and poured they kept right on going. He wore oilskins but had to keep going. When the ice froze in the canal around in December his father would re-open the saloon and put away his boats till spring. Walt then would enter school. He did not go to school while working on the canal. He put in about three months of school during canal boat years, but after he was 12 and the canal closed he had to go to school regularly. The food was good on the canal boats. His mother often made corn beef and cabbage, and also pork and cabbage. They used a regular stove. She would also bake her own bread. He says, both his father Will, and his mother, Libby, were popular from Honesdale to Kingston, or Rondout as all the canalmen knew them and in the winter patronized their saloon on Dock street.

I would like to hear about the life of canal-boatmen. Perhaps other folks remember those mules and working on the canal. In those days youngsters did not have much free time to do vandalism in parks and break church windows. They were kept busy from morning till night with chores from the time they could walk. The only thing a youngster is allowed to do today is be a newspaper boy. Sometimes in the winter they can shovel snow. They have boundless energy and yet cannot be employed for even an hour a day, so their energy sometimes leads to destruction instead of constructive work for which they could receive a reasonable sum. I was lucky for my father had a drug store, so from time to time he allowed me to make window displays or other displays in the store. I had much too much energy as a youngster, and even a bicycle, ice skates and roller skates and swimming didn't tire me. I could and did keep going till midnight. Luckily I had a father with a million hobbies. I could draw, so was always busy with some art craft work to keep me out of trouble. Other youngsters are not so fortunate.

FALL TERM REGISTRATION — NOW OPEN
— OF —
HARRY SIMON MUSIC STUDIOS
112 HONE STREET TELEPHONE 743
COMPLETE INSTRUMENTAL MUSIC INSTRUCTION ON BRASS AND WOOD WINDS
Beginning and Advanced * Classical * Modern
"Pupils like the instruction; parents like the results"

The Kirkland Hotel

Since 1899
Kingston, N. Y.
Serves in finest Tradition
Special Sunday Dinners from 12 to 8 p. m.
Air Conditioned Dining Room
For Parties, Banquets, Weddings, Special Facilities
MAX BRUGMANN, Proprietor PHONE 4247

OFFICE CAT

(Trade Mark Reg.)

By Junius

Colorful

Family ties at Christmas time
Are stronger, it is true.
And on that special day I find
They are much louder too.
—Frank Kiernan

Talkative Man—Going far?

The Other—Only to Troy. I am a salesman. My age is forty-six. I am married, have a son of twenty. He is in Harvard. My father died last May. Mother is still living. I have a niece with red hair. Our cook's name is Bridget. If there's nothing else, good-bye.

If you must make mistakes try to make a new one each time.

Sergeant — Why didn't you shave this morning?

Private — I thought I did but there were 12 of us using the same mirror this morning and I must have shaved some other guy.

A man's mother-in-law is a relative, and always on his wife's side.

Soap is a wonderful weapon against dirt — but make it soft soap when you get a dirty look from your wife.

Heavy increases in motor vehicle registrations will give the states an automatic $215,000,000 extra in gasoline taxes in 1951.

Slow—When I see you, I always think of Bud Jones.

Slower—But I'm not a bit like Bud Jones.

Slow—Oh, yes, you are. You both owe me two bits.

Today's health hint—relax occasionally — particularly before and after meals.

Laundry Sign — "We don't mangle your clothes with machinery — we do it carefully by hand."

A man celebrates his birthday by taking a day off—a woman years.

Student (finishing a letter) — I'd send you that five I owe you, but I've already sealed the letter.

Wife—Here's a scientist trying to prove that worms think.

Husband—I think——

Wife—Your's may be an exceptional case, darling.

There is no such thing as a minor traffic violation. Providence says you were just lucky that it wasn't worse.

Generally speaking, a woman is generally speaking.

Would could be cured usually is endured.

THEY'LL DO IT EVERY TIME

(Registered U. S. Patent Office)

By Jimmy Hatlo

BARBS

BY HAL COCHRAN

Why is it some people think that standing on their dignity makes them look bigger?

* * *

The best way for any mother to rest on a vacation is to get away from the rest.

* * *

Youthful vandals have been slashing seats in a movie in an Ohio town. We didn't know gum was scarce.

Pioneers in Castle

Berlin (AP)—The East German government has turned over to the Communist "Young Pioneers" a Hohenzollern castle in Dresden to be used as a recreation center. The Albrechtsberg Castle, built a century ago for the brother of Kaiser Wilhelm I, has been used as a Soviet intourist hotel-restaurant since 1945. The "Young Pioneers" are the age group from six to 14 from which East German youth graduate into the blue-shirted FDJ.

FUNNY BUSINESS

By Hershberger

"It's my visitor—I think he cracked a rib laughing at a story he was telling to cheer me up!"

SIDE GLANCES

By Gailbraith

"Now's a good time to concentrate on some sound new sales ideas to bring up when the convention opens tomorrow!"

CARNIVAL

By Dick Turner

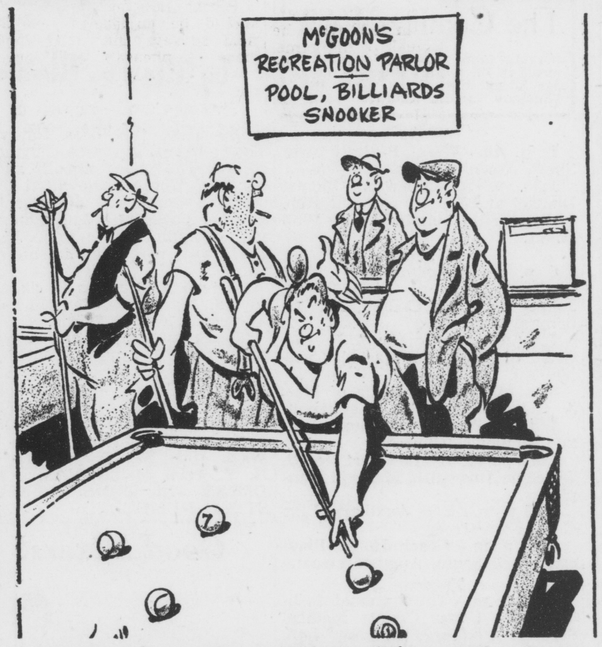

"I make it a practice to take the little woman out once a week!"

OUT OUR WAY

By J. R. Williams

OUR BOARDING HOUSE - - - with - - - MAJOR HOOPLE

FRECKLES AND HIS FRIENDS

HOW TO KEEP IT

By Merrill Blosser

DONALD DUCK

TURN OVER A NEW LEAF, BOYS!

(Registered U. S. Patent Office)

By Walt Disney

BLONDIE

FORTY WINKS ON THE BLINK.

(Registered U. S. Patent Office)

By CHIC YOUNG

BUGS BUNNY

HE'S WELL POSTED

HENRY

By Carl Anderson

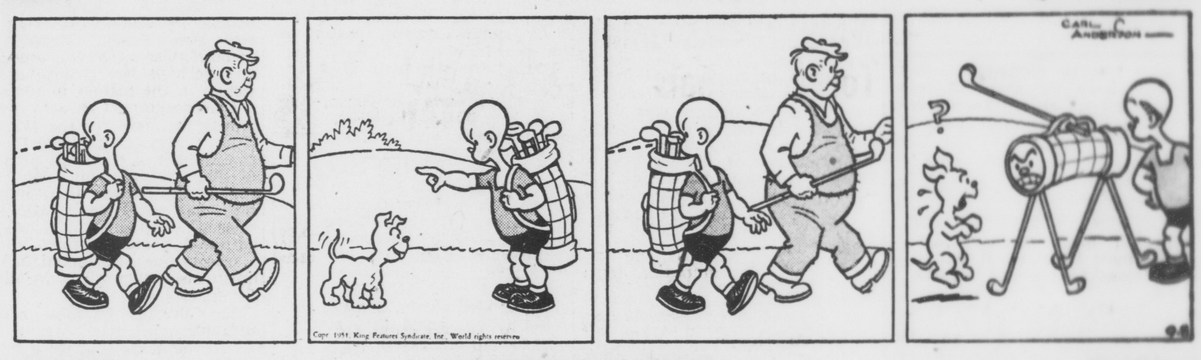

LI'L ABNER

THE RISE OF THE YOKUMS

By Al Capp

CAPTAIN EASY

THE PAYOFF

By Leslie Turner

BOOTS AND HER BUDDIES

TRUE

By Edgar Martin

ALLEY OOP

IT'S A PINCH

By V. T. Hamlin

OFFICE CAT

(Trade Mark Reg.)

By Junius

Colorful

Family ties at Christmas time
Are stronger, it is true.
And on that special day I find
They are much louder too.
—Frank Kiernan

Talkative Man—Going far?
The Other—Only to Troy. I am a salesman. My age is forty-six. I am married, have a son of twenty. He is in Harvard. My father died last May. Mother is still living. I have a niece with red hair. Our cook's name is Bridget. If there's nothing else, good-bye.

If you must make mistakes try to make a new one each time.

Sergeant — Why didn't you shave this morning?
Private — I thought I did but there were 12 of us using the same mirror this morning and I must have shaved some other guy.

A man's mother-in-law is a relative, and always on his wife's side.

Soap is a wonderful weapon against dirt — but make it soft soap when you get a dirty look from your wife.

Heavy increases in motor vehicle registrations will give the states an automatic $215,000,000 extra in gasoline taxes in 1951.

Slow—When I see you, I always think of Bud Jones.
Slower—But I'm not a bit like Bud Jones.
Slow—Oh, yes, you are. You both owe me two bits.

Today's health hint—relax occasionally — particularly before and after meals.

Laundry Sign — "We don't mangle your clothes with machinery — we do it carefully by hand."

A man celebrates his birthday by taking a day off—a woman years.

Student (finishing a letter) — I'd send you that five I owe you, but I've already sealed the letter.

Wife—Here's a scientist trying to prove that worms think.
Husband—I think——
Wife—Your's may be an exceptional case, darling.

There is no such thing as a minor traffic violation. Providence says you were just lucky that it wasn't worse.

Generally speaking, a woman is generally speaking.

Would could be cured usually is endured.

THEY'LL DO IT EVERY TIME

(Registered U. S. Patent Office)

By Jimmy Hatlo

BARBS

BY HAL COCHRAN

Why is it some people think that standing on their dignity makes them look bigger?

* * *

The best way for any mother to rest on a vacation is to get away from the rest.

* * *

Youthful vandals have been slashing seats in a movie in an Ohio town. We didn't know gum was scarce.

Pioneers in Castle

Berlin (AP)—The East German government has turned over to the Communist "Young Pioneers" a Hohenzollern castle in Dresden to be used as a recreation center. The Albrechtsberg Castle, built a century ago for the brother of Kaiser Wilhelm I, has been used as a Soviet intourist hotel-restaurant since 1945. The "Young Pioneers" are the age group from six to 14 from which East German youth graduate into the blue-shirted FDJ.

FUNNY BUSINESS

By Hershberger

"It's my visitor—I think he cracked a rib laughing at a story he was telling to cheer me up!"

SIDE GLANCES

By Gailbraith

"Now's a good time to concentrate on some sound new sales ideas to bring up when the convention opens tomorrow!"

CARNIVAL

By Dick Turner

"I make it a practice to take the little woman out once a week!"

OUT OUR WAY

By J. R. Williams

OUR BOARDING HOUSE - - - with - - - MAJOR HOOPLE

FRECKLES AND HIS FRIENDS

HOW TO KEEP IT

By Merrill Blosser

DONALD DUCK

TURN OVER A NEW LEAF, BOYS!

(Registered U. S. Patent Office)

By Walt Disney

BLONDIE

FORTY WINKS ON THE BLINK.

(Registered U. S. Patent Office)

By CHIC YOUNG

BUGS BUNNY

HE'S WELL POSTED

HENRY

By Carl Anderson

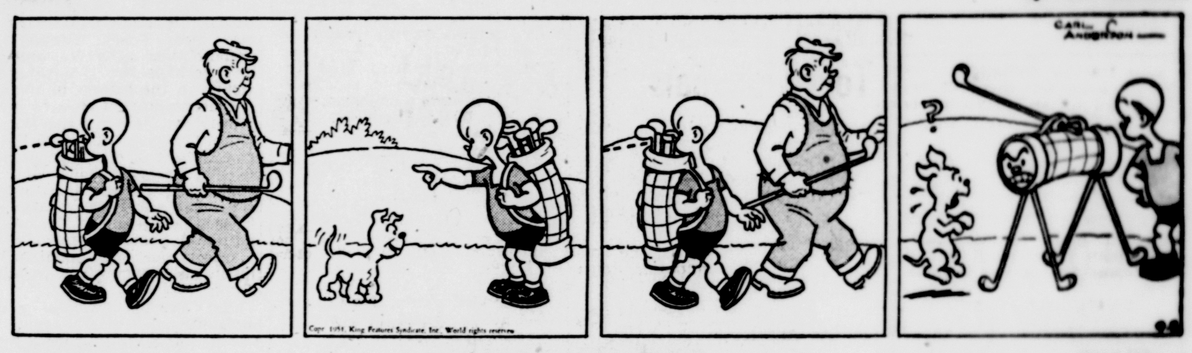

LI'L ABNER

THE RISE OF THE YOKUMS

By Al Capp

CAPTAIN EASY

THE PAYOFF

By Leslie Turner

BOOTS AND HER BUDDIES

TRUE

By Edgar Martin

ALLEY OOP

IT'S A PINCH

By V. T. Hamlin

OFFICE CAT

(Trade Mark Reg.)

By Junius

Colorful

Family ties at Christmas time
Are stronger, it is true.
And on that special day I find
They are much louder too.
—Frank Kiernan

Talkative Man—Going far?

The Other—Only to Troy. I am a salesman. My age is forty-six. I am married, have a son of twenty. He is in Harvard. My father died last May. Mother is still living. I have a niece with red hair. Our cook's name is Bridget. If there's nothing else, good-bye.

If you must make mistakes try to make a new one each time.

Sergeant — Why didn't you shave this morning?

Private — I thought I did but there were 12 of us using the same mirror this morning and I must have shaved some other guy.

A man's mother-in-law is a relative, and always on his wife's side.

Soap is a wonderful weapon against dirt — but make it soft soap when you get a dirty look from your wife.

Heavy increases in motor vehicle registrations will give the states an automatic $215,000,000 extra in gasoline taxes in 1951.

Slow—When I see you, I always think of Bud Jones.

Slower—But I'm not a bit like Bud Jones.

Slow—Oh, yes, you are. You both owe me two bits.

Today's health hint—relax occasionally — particularly before and after meals.

Laundry Sign — "We don't mangle your clothes with machinery — we do it carefully by hand."

A man celebrates his birthday by taking a day off—a woman years.

Student (finishing a letter) — I'd send you that five I owe you, but I've already sealed the letter.

Wife—Here's a scientist trying to prove that worms think.

Husband—I think——

Wife—Your's may be an exceptional case, darling.

There is no such thing as a minor traffic violation. Providence says you were just lucky that it wasn't worse.

Generally speaking, a woman is generally speaking.

Would could be cured usually is endured.

THEY'LL DO IT EVERY TIME

(Registered U. S. Patent Office) By Jimmy Hatlo

BARBS

BY HAL COCHRAN

Why is it some people think that standing on their dignity makes them look bigger?

* * *

The best way for any mother to rest on a vacation is to get away from the rest.

* * *

Youthful vandals have been slashing seats in a movie in an Ohio town. We didn't know gum was scarce.

Pioneers in Castle

Berlin (AP)—The East German government has turned over to the Communist "Young Pioneers" a Hohenzollern castle in Dresden to be used as a recreation center. The Albrechtsberg Castle, built a century ago for the brother of Kaiser Wilhelm I, has been used as a Soviet intourist hotel-restaurant since 1945. The "Young Pioneers" are the age group from six to 14 from which East German youth graduate into the blue-shirted FDJ.

FUNNY BUSINESS

By Hershberger

"It's my visitor—I think he cracked a rib laughing at a story he was telling to cheer me up!"

SIDE GLANCES

By Gailbraith

"Now's a good time to concentrate on some sound new sales ideas to bring up when the convention opens tomorrow!"

CARNIVAL

By Dick Turner

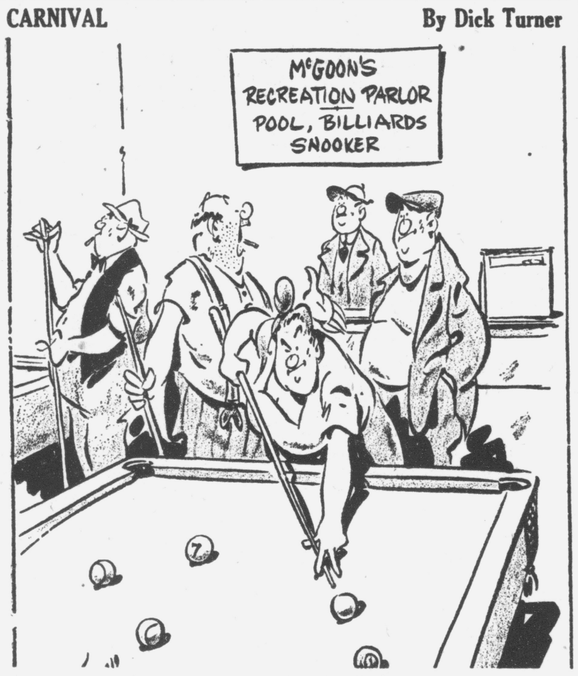

"I make it a practice to take the little woman out once a week!"

OUT OUR WAY

By J. R. Williams

OUR BOARDING HOUSE - - - with - - - MAJOR HOOPLE

FRECKLES AND HIS FRIENDS

HOW TO KEEP IT

By Merrill Blosser

DONALD DUCK

TURN OVER A NEW LEAF, BOYS!

(Registered U. S. Patent Office) By Walt Disney

BLONDIE

FORTY WINKS ON THE BLINK.

(Registered U. S. Patent Office) By CHIC YOUNG

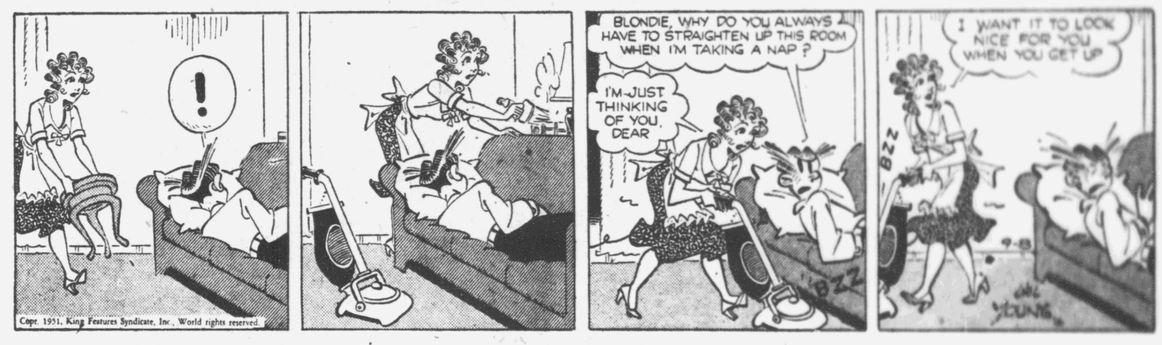

BUGS BUNNY

HE'S WELL POSTED

HENRY

By Carl Anderson

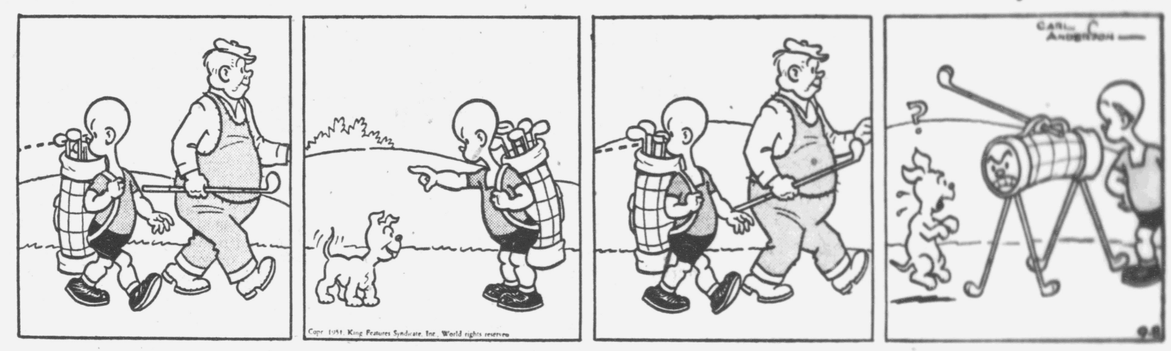

LI'L ABNER

THE RISE OF THE YOKUMS

By Al Capp

CAPTAIN EASY

THE PAYOFF

By Leslie Turner

BOOTS AND HER BUDDIES

TRUE

By Edgar Martin

ALLEY OOP

IT'S A PINCH

By V. T. Hamlin

Lake Onondaga Will Be Next Site Of IRA's Intercollegiate Regatta

Chosen Because Of Even Conditions

New York, Sept. 8 (AP) — For the third time in its long history, the Intercollegiate Rowing Association will hold its annual regatta on lake waters—on Lake Onondaga, Syracuse, N. Y.

Asa S. Bushnell, secretary-treasurer of the I.R.A. Board of Stewards said the 50th annual regatta—famous for years as the Poughkeepsie Regatta—will be rowed next June.

"In accepting the invitation of the Syracuse Regatta Association, the Board of Stewards * * * declared that equitable water conditions for all crews was the determining factor in choosing the Onondaga course," a statement said.

The stewards added that consideration had been given invitations from Seattle, Poughkeepsie, N. Y., and Marietta, Ohio. The 1950 and 1951 races were held at Marietta, but high water and strong currents marred the event. Wisconsin defeated favored Washington this June in the varsity race.

The stewards said the 1952 race would be rowed "sometime between Saturday, June 14, and Saturday, June 21."

In 1898 the I.R.A. classic was rowed on Lake Saratoga, and in 1920, on Lake Cayuga. All the others, excepting for 1950 and 1951, were rowed on the Hudson at Poughkeepsie.

The varsity and junior varsity crews will race three miles, freshmen, two miles. Ten to 12 eight-oared shells usually compete in the big varsity race.

Marietta Unmoved

Marietta, O., Sept. 8 (AP)—The Marietta Rowing Committee received with little emotion the news that the Intercollegiate Regatta has been moved to Syracuse, N. Y.

The Board of Stewards of the Intercollegiate Rowing Association yesterday moved the regatta from Marietta, where it had been held for two years.

Roberts Edwards, Marietta businessman and rowing committee chairman, said:

"We have no antagonism, we're always open for them to come back, and we still have the best location for their crew races."

The Marietta committee tried to get the regatta for Marietta again in 1952. Bad water conditions have featured both regattas at Marietta.

The Marietta Rowing Committee will meet Monday, and a spokesman indicated it will discuss plans for its own regatta.

Yesterday's Stars

Batting—Johnny Mize and Joe DiMaggio, Yankees—Mize doubled in the tying run with two out in the ninth inning and DiMaggio doubled in the winning runs as the Yakees came from behind to defeat Washington, 4-2.

Pitching—Bob Feller, Indians—Registered his 22nd victory with a seven-hit shutout exhibition as Cleveland defeated St. Louis, 7-0, after the Browns had won the opener, 4-2.

1952 PHILCO TELEVISION
with the Colorado Tuner
ARACE APPLIANCES
622 B'WAY PHONE 569

STOCK CAR RACES
TONIGHT
8:30 P. M.
AIRPORT SPEEDWAY
POUGHKEEPSIE, N. Y.
TURN NORTH AT HOWARD JOHNSON'S

THE SCOREBOARD

By JOE REICHLER
(Associated Press Sports Writer)

Baseball may be a young man's game but the "old men" are shaping the destiny of the pennant races in the American and National Leagues.

The New York Yankees are back in first place in the American League thanks to Joe DiMaggio, 36; Johnny Mize, 38; and Allie Reynolds, 32, who led the club to a 4-2 triumph over Washington yesterday. Doubles by Mize and DiMaggio drove in three ninth-inning runs and gave Reynolds his 14th win.

Cleveland's Indians are only one percentage point behind the Yanks because of the brilliant pitching of 32-year-old Bob Feller. The star righthander gave the Tribe a split in their twi-night doubleheader at St. Louis. Feller shut out the Browns, 7-0, after Ned Garver had pitched St. Louis to a 4-2 opening victory.

Five innings of shutout relief pitching by 37-year-old Ellis Kinder helped the Boston Red Sox gain a split in their twin bill at Philadelphia, keeping them close to the leaders. Kinder, aided by three hits and two tallies by Lou Boudreau, 34, received credit for Boston's 8-5 opening win. The Athletics, however, won the nightcap, 11-4, as Billy Hitchcock, 33, batted in five runs with two triples and two singles, and 35-year-old Eddie Joost cracked a three-run homer.

Brooklyn retained its five and a half game bulge over the New York Giants in the National League race as 33-year-old Preacher Roe pitched an 11-6 win over Philadelphia. Third Baseman Billy Cox, 32, with two doubles and a triple, drove in four Dodger runs. It was Roe's 19th triumph against two losses.

Irvin Homers

Monte Irvin, 32, hammered his 19th homer and drove in three tallies to lead the Giants to a 7-3 win over the Boston Braves. Thirty-year-old Larry Jansen went the route for his 18th victory.

Elsewhere 32-year-old Virgil Trucks pitched and batted Detroit to a 2-1 nightcap victory over the Chicago White Sox in 14 innings. The Tigers, behind the five-hit pitching of Teddy Gray, also won the opener, 4-1. Trucks surrendered only five hits and drove in the winning run in the 14th with a double. The loser was 24-year-old Billy Pierce.

Billy Johnson, 33, hammered in four runs to lead the St. Louis Cardinals to an 11-4 victory over Pittsburgh. Cincinnati won an 18-inning 7-6 decision over Chicago's Cubs when Dixie Howell, 31, hit a long fly to score Hank Edwards, 33. The blow came off 41-year-old Dutch Leonard.

The Yankees came from behind to whip Washington and Sid Hudson in a bizarre finish. They opened their half of the ninth trailing, 2-1. Joe Collins singled and went to second on a sacrifice.

Hudson fanned Mickey Mantle for the second out but Mize pinch hit a double to score Collins with the tying run. Gene Woodling singled pinch runner Billy Martin to third and went to second when Hudson took a full windup pitching to DiMaggio.

Joe then sent a drive that bounced into the right field stands. The official scorer ruled both runs counted and credited DiMag with a ground rule double even though the rule book states that only one run should count. Later President Will Harridge upheld the scorer's decision.

White Plains Gains Tourney Finals

Detroit, Sept. 8 (AP) — White Plains, N. Y., defeated Los Angeles, 3 to 1, last night to force the American Legion Junior baseball tournament into a final playoff today.

Each team now has one loss in the double elimination tourney.

White Plains, once an underdog, again tackles Crenshaw Post of Los Angeles in the finale.

The game was scheduled for 1 p. m. (EST) at Briggs Stadium.

White Plains' victory last night forced the series to go the limit. Had Los Angeles won, it would have been champion.

Jack Yvars, big White Plains hurler, posted his sixth victory in Legion tournament competition and his 19th in 22 games. He struck out 13 batters and scattered seven hits.

His mound opponent, Frank Layana, went down to his second defeat in 22 games.

White Plains' runs in the fifth and seventh innings were unearned.

White Plains 100 010 100—3 7 1
Los Angeles 000 001 000—1 7 2
Yvars and Jones; Layana and Lachemann.

Cartier Seeks Shot at Title

New York, Sept. 8 (AP)—Handsome Walter Cartier had his 18th straight victory under his belt today and was hollering for a shot at the middleweight title.

"I'm ready to take on anyone in the division for a right to meet the winner of the Randy Turpin-Ray Robinson title fight," said Cartier after he had stopped Billy Kilgore of Miami, in 1:41 of the eighth round of a ten-round main go in Madison Square Garden last night.

Only a slim crowd of 4,118 (gross gate $10,827) saw the world's seventh-ranking middleweight from New York rack up No. 18 at the expense of the flat-nosed Floridian who was making his New York debut.

Cartier, who weighed 162 to Kilgore's 161¾, set up Billy with a vicious body bombardment from the third round on. In the fourth round he landed a smashing left hook to the pit of Kilgore's stomach and that just about took the steam out of his opponent.

The 27-year-old New Yorker, who hasn't been beaten in nearly three years, did not floor his game rival, but he came close to it in the eighth round when Referee Ray Miller ended the one-sided contest.

You can "Put Your Confidence" —in— Lansbury Clothes
KAYE SPORTWAIR

The League Standings

City League
(Shaughnessy Playoffs)
(Finals)

	W	L	Pct.
Boulevard Gulf	1	0	1.000
Jones Dairy	0	1	.000

(Boulevard Gulf leads best-of-five finals, 1-0).

American League
(By The Associated Press)
(Eastern Standard Time)

	W	L	Pct.	G.B.
New York	83	49	.629	½
Cleveland	86	51	.628	....
Boston	79	52	.603	4
Chicago	73	63	.537	12½
Detroit	63	72	.467	22
Philadelphia	57	79	.419	28½
Washington	53	78	.405	30
St. Louis	41	91	.311	42½

Saturday's Schedule and Probable Pitchers

Washington at New York 1:30 p. m., Porterfield (5-7) vs. Lopat (18-7).
Cleveland at St. Louis (night) 8:30 p. m., Lemon (16-11) vs. Sanford (4-8).
Detroit at Chicago 1:30 p. m., Hutchinson (9-8) vs. Kretlow (5-7).
Boston at Philadelphia 1 p. m., Parnell (16-10) vs. Fowler (5-9).

Friday's Results

New York 4, Washington 2.
St. Louis 4-0, Cleveland 2-7 (twi-night).
Boston 8-4 Philadelphia 5-11 (twi-night).
Detroit 4-2, Chicago 1-1 (twi-night; second game 14 innings).

Sunday's Schedule

Washington at New York (2) 1:05 and 3:05 p. m.
Boston at Philadelphia (2) 12 and 2 p. m.
Detroit at Chicago 1:30 p. m.
Cleveland at St. Louis 2:30 p. m.

National League

	W	L	Pct.	G.B.
Brooklyn	86	47	.647	....
New York	82	54	.603	5½
St. Louis	68	63	.519	17
Boston	65	67	.492	20½
Philadelphia	65	70	.481	22
Cincinnati	58	78	.426	29½
Pittsburgh	57	79	.419	30½
Chicago	56	79	.415	31

Saturday's Schedule and Probable Pitchers

New York at Brooklyn 12:30 p. m., Hearn (14-7) vs. Newcombe (17-8).
Philadelphia at Boston 1 p. m., Church (13-9) vs. Nichols (8-6).
St. Louis at Pittsburgh 12:30 p. m., Lanier (10-8) vs. Dickson (18-12) or Queen (5-8).
Chicago at Cincinnati 2:30 p. m., Minner (6-14) vs. Ramsdell (9-15).

Friday's Results

Brooklyn 11, Philadelphia 6.
New York 7, Boston 3.
Cincinnati 7, Chicago 6 (18 innings, night).
St. Louis 11, Pittsburgh 4 (night).

Sunday's Schedule

New Yoork at Brooklyn 2:05 p. m.
Philadelphia at Boston (2) 12:30 and 2:30 p. m.
St. Louis at Pittsburgh (2) 12:30 and 2:30 p. m.
Chicago at Cincinnati (2) 1:30 and 3:30 p. m.

Lippincott Wins First Leg of Race

Beach Haven, N. J., Sept. 8 (AP) — Defending champion Howard Lippincott of Riverton won the first leg of the annual National Championship Comet Class Sailboat Regatta yesterday.

With Howard Bauer of Dickerson College as crewman, the 31-year-old skipper piloted the Cittus 3rd to victory over the seven-mile long windward-leeward course in Little Egg Harbor Bay.

Kenneth Smith, Centerport Yacht Club, Centerport, N. Y., in the Pagan was fourth.

No-Hitter

Seattle, Sept. 8 (AP)—Righthander Warren Hacker pitched a no-hit, no-run baseball game last night as his Los Angeles Angels blanked the 1951 Pacific Coast League champion Seattle Rainiers, 4-0.

Gorky-Coleman Bout Heads Mat Card

Ivan Gorky, the bearded Mad Russian, who has caused near riots in his last two appearances at the municipal auditorium, meets veteran Abe Coleman in the professional wrestling headliner tonight at the auditorium. First bout is at 8:30 p. m.

Promoter Bill Johnston of New York said that extra precautions would be taken tonight to prevent a recurrence of the riotous reaction of the fans that accompanied the last two Gorky showings.

Coleman, "The Little Giant," is an all-time wrestling great and is expected to be ready for anything Gorky throws his way.

Other 30-minute bouts:

Lord Spears, undefeated British nobleman, vs. Sailor Bob Riker, who was Gorky's opponent in the last two sensational brawls.

Len Montana, Italian giant from Naples, who stands 6 feet 5 and weighs 245, vs. Two-ton Tony Milano, of the Bronx.

Mike Kilonis, Greece, vs. Nick Lucenti, Maspeth, L. I.

Ticket reservations can be made by calling Kingston, 6039.

Joe Falcaro, Famous Bowling Champ, Dies

Ex-Match Game King Rolled 69 '300s'

Joe Falcaro, well known in Kingston, and one of the greatest names in bowling in the past 25 years, died yesterday. He was 55.

Falcaro, who bowled 69 perfect scores of "300" during his 40-year career in the sport, had been ill for three years with a heart ailment. Ten days ago he contracted pneumonia and was hospitalized.

Known as "Chesty Joe" throughout the bowling world, the New York veteran was one of the game's most colorful competitors and perhaps the greatest exhibitionist in the history of the sport.

Falcaro started as a $1 a week pinboy in New York alleys and became the word's match game champion in 1932 by defeating Joe Scribner of Detroit. He never considered that he had lost the title and until his death billed himself as the "world's undefeated match game champion."

Chesty Joe was forced to relinquish his crown when an ailment forced him to drop out of a challenge match with Joe Miller of Buffalo.

New System Now

The National Bowling Proprietors then set up a national playoff system to determine the champion. The current titleholder is Dick Hover of Akron, Ohio.

Reared in the days of head-to-head challenge matches in the Jimmy Smith-Frank Blouin era, Falcaro disdained the match game eliminations and never competed.

During the 20 years between 1921 and 1941 he averaged 196 at the ABC's national championships. His home was in Lawrence, Long Island, N. Y., where he owned a swank bowling establishment that carried his name.

Falcaro made his first appearance in this area in 1932 when he was still at the peak of his game. He showed in exhibitions at the Colonial alleys on North Front street and the Homer Emerick establishment. He was to appear in Kingston many times in later years.

His death comes as a great personal shock to bowling fans of Kingston and the mid-Hudson area. They will remember him as the most colorful of all tenpin aces.

Twaalfskill Set For Big Tourney

Play in the annual 36-hole Calcutta golf tournament at Twaalfskill gets under way on Sunday. The final 18 holes will be played on Saturday or Sunday, Sept. 15-16. The annual dinner-dance and pre-tournament ceremonies will be held at the Twaalfskill club house tonight. Tournament chairman Floyd Flint expects an entry of 40 teams for the best-ball, handicap competition.

Sports

By CHARLES J. TIANO
Freeman Sports Editor

Perhaps it was just an instinctive slam at the filthy-rich clubs like Oneonta and Pittsfield, but Manager Johnny Sosh's last statement before leaving Kingston for his permanent residence in Allentown, Pa., reflected his belief that, among other things, bonus players are not helping the minor league setup.

These other clubs were filthy-rich, of course, only in player strength.

"You can talk about television, radio, weather and outside attractions all you want," Sosh said, "but don't overlook the bonus player.

"As I see it," the Colonial skipper continued, "it's bad pyschology to put a $25,000 or $50,000 bonus player on a ball club that pays $250 a month salary. It has its effect on player morale and more than often it does more harm than good.

"This bonus stuff has gotten way out of hand," he went on, "and I think the day is coming when the major leagues will have to take stock. The minors are the feeders for the majors.

"It would seem to me that some major league teams could do a lot better by spending that kind of money on minor league farm clubs, taking a $10,000 or more loss on a franchise and at least having a chance to develop a couple of ball players.

"Just how many of these fabulous bonus rookies have really made good in the majors?" he asked.

Frankly, the answer was very few.

"Think of all the good farm teams that could have been kept operating with all those hundreds of thousands of dollars that went down the drain pipe. They could have helped develop a lot of good major league prospects and kept baseball alive in many American communities."

Sosh said he felt that baseball is still the great American game but that it was beginning to fade.

"Too many minor leagues are in trouble and a lot of them will keep the gates locked next year. This bonus thing has gotten to be quite a bogeyman, but you'll never hear major league clubs admit it."

Sosh left town with no future commitments with Kingston Baseball Club. He emphasized that the next meeting of the Can-Am directors would decide the fate of the league.

"From what I heard around the loop, the picture for next year isn't very pretty. Only Oneonta is ready to go again. There you have a ball club that was well stocked with talent by the Boston Red Sox. I understand that Pittsfield was a bit disappointed by its agreement with the Phillies, but did you notice that Oneonta and Pittsfield had virtually the same lineups throughout the season."

"We had a good ball club in Kingston at the end of the season," he added, "and if I had been able to assemble that same roster at the start of the schedule we would have scared a lot of them. It's pretty rugged, though, to compete against setups like Pittsfield, Oneonta and Amsterdam."

"I have no baseball plans for the future," Sosh said. "I plan to get a winter job around Allentown and see what the future brings. I'd like to see baseball continue in Kingston but with a major league tieup. I can't recall any town where the fans and press were as friendly and sympathetic as in Kingston. However, they still pay off in the standings and I guess we didn't do so well there."

We think we have seen the last of Johnny Sosh, an able player and manager. Kingston is not geared for professional ball and we must admit a strange feeling the night of the police promotion. A thorough check of the crowd revealed that few of the Colonial "regulars" were on hand. They stayed away in droves.

Our town is still tragically split into two camps. The one favors OB, the other semi-pro. The old schism is still there, deep as ever.

And if you need any further proof this little morsel of bantering we overheard should settle it.

"We (the OBs) could get a big crowd into the park, too, if we had everybody selling tickets for a month," said the only guy.

"What are you talking about," replied the other. "You fellows opened the gate for free one night and you couldn't draw more than 700."

Brave indeed will be the men who will ever try to resurrect the corpse of organized ball in this town.

Ford to Pitch In Newburgh

Whitey Ford, Yankee southpaw pitcher now in service at Fort Monmouth, will pitch for the Newburgh Recreations against the colorful Georgia Chain Gang on Sunday at 2 p. m., at Recreation Field in Newburgh. The Chain Gang, most colorful road club of the day, will stage their pre-game show at 1:15 p. m.

Pennant Races At a Glance

(By The Associated Press)

National League

	W	L	Pct.	GB	GL
Brooklyn	86	47	.647	..	21
New York	82	54	.603	5½	18

Remaining games:
Brooklyn at home (5)—Philadelphia 3, New York 2.
Away (16)—Cincinnati 2, Pittsburgh 2, Chicago 2, St. Louis 3, Boston, 4, Philadelphia 3.
New York at home (3) Boston 3.
Away (15)—Boston 2, Brooklyn 2, St. Louis 3, Chicago 2, Pittsburgh 2, Cincinnati 2, Philadelphia 2.

American League

	W	L	Pct.	GB	GL
New York	83	49	.629	½	22
Cleveland	86	51	.628	..	17
Boston	79	52	.603	4	23

Remaining games:
Cleveland at home (2)—Detroit 2.
Away (15) — Philadelphia 2, Washington 3, New York 2, Boston 2, Detroit 3, Chicago 1, St. Louis 2.
New York at home (19)—Boston 5, Washington 3, St. Louis 2, Detroit 3, Cleveland 2, Chicago 3, Philadelphia 1.
Away (3)—Boston 3.
Boston at home (12)—Detroit 2, St. Louis 3, Chicago 2, New York 3, Cleveland 2.
Away (11)—New York 5, Philadelphia 3, Washington 3.

Hunting Season Opens Oct. 19

The pheasant season in New York opens on Friday, Oct. 19, Conservation Commissioner Perry B. Duryea announced today.

Although that's when the season will really get under way, there will be grouse and woodcock shooting in the northern zone beginning Monday, Oct. 8.

Better hunting than in years should be enjoyed according to field surveys that show populations of pheasants, grouse, rabbits and varying hares all increasing.

The pheasant season is the same as last year—two days (Oct. 19-20) with two cock birds per day and four in the season in one group of counties and five days (Oct. 19-24) with Sunday, Oct. 21, out, one cock bird per day and four per season, in another group.

Five Days Locally

(Ulster county is in the five-day region, October 19 through the 24, excluding Sunday).

Reflecting the good grouse supply, the maximum season permitted by law—45 days—is provided for the northern and southern zones. There will be uniform bag limits for grouse or partridge of three per day and 15 for the season.

Greatest liberalization of the hunting regulations is for cottontails which are now increasing sharply. In most of the state a month has been added to the season and it will run from October 19 to Feb. 28. The daily bag remains four—either of cottontails alone or in the aggregate with varying hares.

To eliminate conflict with deer hunting, the opening of the varying hare season will not come until after the deer season in each zone.

Hunting hours for upland game are again 9 a. m. to 5 p. m. on the opening day and 7 a. m. to 5 p. m. thereafter. The only variation of this for small game is for ducks where the federal government permits shooting only from noon until an hour before sunset on the opening day and from a half hour before sunrise to an hour before sunset on each day thereafter.

Major League Leaders

(By The Associated Press)

AMERICAN LEAGUE

Batting (based on 300 times at bat)—Fain, Philadelphia, .343; Kell, Detroit and Williams, Boston, .326.
Runs—Williams, Boston, 103; Minoso, Chicago, 102.
Runs Batted In—Williams, Boston, 115; Zernial, Philadelphia, 112.
Hits—DiMaggio, Boston, 172; Kell, Detroit, 169.
Doubles—DiMaggio, Boston, 33; Fox and Minoso, Chicago, 32.
Triples—Minoso, Chicago, 14; Fox, Chicago, 10.
Home Runs—Zernial, Philadelphia, 29; Williams, Boston, 28.
Stolen Bases—Minoso, Chicago, 27; Busby, Chicago, 25.
Pitching (based on seven decisions)—Kinder, Boston, 9-2, .818; Feller, Cleveland, 22-7, .759.
Strikeouts—Raschi, New York, 137; Wynn, Cleveland, 121.

NATIONAL LEAGUE

Batting—Musial, St. Louis, .368; Ashburn, Philadelphia, .338.
Runs—Kiner, Pittsburgh, 115; Musial, St. Louis, 110.
Runs Batted In—Irvin, New York, 101; Gordon, Boston, 99.
Hits—Ashburn, Philadelphia, 189; Musial, St. Louis, 182.
Doubles—Dark, New York, 35; Kluszewski, Cincinnati, 32.
Triples—Musial, St. Louis, 11; Bell, Pittsburgh, 10.
Home Runs—Kiner, Pittsburgh, 38; Hodges, Brooklyn, 37.
Stolen Bases—Jethroe, Boston, 32; Ashburn, Philadelphia, 26.
Pitching—Roe, Brooklyn, 19-2, .904; Maglie, New York, 19-5, .792.
Strikeouts — Spahn, Boston, 149; Newcombe, Brooklyn, 134.

First Wildlife Refuge

The first American wildlife refuge established by law was on Lake Merrit, now in Oakland, Calif., in 1870, according to the Encyclopedia Britannica.

Hawkins Paces Empire State Open With 136

Fred Hawkins of El Paso, Tex., fired a two-under par 69 yesterday to take a one-stroke lead at the halfway point in the $15,000 Empire State Open golf tournament.

The 25-year-old Texan, making his second tour of the big circuit, had a two-day total of 139 to lead Buck White of Greenwood, Miss., by one stroke.

Hawkins, continuing to hit long, accurate drives, completed the morning round with a birdie ninth and a one-under-par 35. He was two under par on the home nine until he missed a short putt on the eighteenth for a bogie, which gave him a 34.

White matched his 70 of yesterday for a two-day total of 140. Doug Ford of Harrison shot a par 71 on the 7,000-yard Shaker Ridge course for a 36-hole score of 141.

George Fazio of Pine Valley, N. J., the first day leader with a sizzling 69, slipped to 73 and a three-way deadlock for fourth position at 142.

Max Evans of Detroit matched par again to tie with Ed "Porky" Oliver, Philippines Open champion playing out of Leemont, Ill., and Fazio. Oliver added a one-under 70 to his first round 72.

Jimmy Clark of Laguna Beach, Calif., turned in the tournament's lowest score—a 68—to tie husky Chuck Klein of San Antonio at 143.

Mangrum Has 144

Lloyd Mangrum, top money winning pro of the season, had trouble with his putting and carded a 73 for a 36-hole card of 144. Marty Furgol of Detroit and Dick Mayer of St. Petersburg, Fla., were one stroke back with 145s.

Jim Turnesa of Briarcliff, N. Y., was in a five-way tie at 146 and Jim Ferrier of San Francisco was in a similar deadlock at 147.

Joe Smith of Albany paced the amateurs with 152, followed by Bud Russell of Troy with a 153.

National Rifle Association's Area Agents Instructing Young Hunters

Ted Haines' Group Doing Good Job

Local agents of the National Rifle Association of America have been designated by the Conservation Department as rifle instructors for young men who are about to apply for hunting licenses in the state.

The Conservation Law in respect to the same was amended by the 1949 Legislature and requires that a person under 17 years of age applying for his first license to hunt in this state must first undergo an examination by duly qualified and designated persons who will instruct applicants in the proper handling of firearms.

This new law was primarily designed in an effort to cut down hunting accidents in the field. After quallfying with the instructor, he will receive a certificate which entitles him to purchase a hunting license from any issuing agent.

In Kingston, the NRA in cooperation with the Conservation Department has been doing an outstanding job in instructing the youthful applicants.

Haines Is Supervisor

Ted Haines has been supervising these instructions with the aid of an able staff that includes Martin Haefele, George Mustaparta, George Macholdt, Dick Showers and Harry Carnright.

The group instructions are usually held on Saturday and Sunday at the association's outdoor range. Haines has arranged for registration by any boy at the local Conservation Department office in the Millard Building, Potter Bros., or Ray Tillson's.

Out of towners who cannot make the regular instruction periods can make special appointments by calling Mr. Haines at Kingston 1193-W after 5 p. m.

Under the new law an issuing agent shall not issue a hunting license to any minor under 17 who has not on at least one occasion previously had such a license issued to him or a cerificate signed by duly qualified and designated person.

A minor under the age of 17 who previously has had a hunting license to hunt issued to him shall not be entitled to purchase another such license in a subsequent year unless at the time of making application he shall submit to the issuing agent his license of a previous year or an affidavit from an agent stating that he had such a license.

Bowling

Attention, captains: All bowling scores must be reported to The Freeman sports department no later than 9 a. m. the day following the league matches. Scores must be printed or written legibly and all totals must be completed.

Frank Cashara led the Everybody League trundlers with a 182-190-186-558 series in the opening session of the circuit last night at the Central Recs.

Ben Durr posted 531; Tom Greco 210-526; Bill Lawrence 204-514; John Sangi 513; Fred Schryver 510; Augie Greco 505; and Ken Powell 203-501.

Hollywood—Bobby Jones, 147¼, Oakland, Calif., outpointed Charlie Salas, 146½, Phoenix, Ariz., (10).

Electrics Even Can-Am Series

(By The Associated Press)

A catch by outfielder Tom Caliento has put the Pittsfield Electrics even in the Canadian-American League semi-finals.

His ninth-inning catch last night, with two out and Gloversville men on first and third, gave the Electrics a 5-4 win. The victory evened the best-of-five series at one each.

The Amsterdam - at - Oneonta game was rained out for the second night. The Rugmakers lead that series, 1-0.

For the Glovers, first sacker Wiley Williams belted two homers, one good for two runs in the sixth inning. The other came with the sacks empty in the eighth.

For Pittsfield, shortstop Charlie Ruddock drove in three runs with two singles.

Bob Jefferies was credited with the win. Walt James took the loss.

The series moves to Gloversville today (2 p. m., EST), while the Ruggers and the pennant-winning Red Sox try again at Oneonta.

Fights Last Night

(By The Associated Press)

New York—Walter Cartier, 162, New York, stopped Billy Kilgore, 161¾, Miami, Florida (8).

NOTICE OF MEETING
All Members of UNION HOSE CO., No. 4 are urged to be at the ENGINE HOUSE 216 East Union Street on
Tuesday, Sept. 11th
at 8 P. M.
Final plans for the 75th anniversary will be made. Refreshments will be served. Important business will be discussed.

SUNHEAT FUEL OIL
OIL BURNER
SALES - SERVICE
Rondout-Woodstock Oil Co., Inc.
PHONE KGN. 4630

TURKEY SHOOT
— at the —
WITTENBERG SPORTSMEN'S CLUB
YANKEETOWN POND RD.
SUN. SEPT. 9th
STARTING AT 1 P. M.
Shotgun Clay Targets
— ALSO —
Rifle with Still Target

OFFICIAL K.H.S. and M.J.M.
GYM CLOTHING
T SHIRTS • SWEAT SHIRTS
BASKETBALL PANTS
JOCKS • SNEAKERS • SWEAT SOX
WARM UP JACKETS
GIRL GYM SUITS
ELSTON SPORT SHOP
260 FAIR ST. KINGSTON, N. Y.

Lake Onondaga Will Be Next Site Of IRA's Intercollegiate Regatta

Chosen Because Of Even Conditions

New York, Sept. 8 (AP) — For the third time in its long history, the Intercollegiate Rowing Association will hold its annual regatta on lake waters—on Lake Onondaga, Syracuse, N. Y.

Asa S. Bushnell, secretary-treasurer of the I.R.A. Board of Stewards said the 50th annual regatta—famous for years as the Poughkeepsie Regatta—will be rowed next June.

"In accepting the invitation of the Syracuse Regatta Association, the Board of Stewards * * * declared that equitable water conditions for all crews was the determining factor in choosing the Onondaga course," a statement said.

The stewards added that consideration had been given invitations from Seattle, Poughkeepsie, N. Y., and Marietta, Ohio. The 1950 and 1951 races were held at Marietta, but high water and strong currents marred the event. Wisconsin defeated favored Washington this June in the varsity race.

The stewards said the 1952 race would be rowed "sometime between Saturday, June 14, and Saturday, June 21."

In 1898 the I.R.A. classic was rowed on Lake Saratoga, and in 1920, on Lake Cayuga. All the others, excepting for 1950 and 1951, were rowed on the Hudson at Poughkeepsie.

The varsity and junior varsity crews will race three miles, freshmen, two miles. Ten to 12 eight-oared shells usually compete in the big varsity race.

Marietta Unmoved

Marietta, O., Sept. 8 (AP)—The Marietta Rowing Committee received with little emotion the news that the Intercollegiate Regatta has been moved to Syracuse, N. Y.

The Board of Stewards of the Intercollegiate Rowing Association yesterday moved the regatta from Marietta, where it had been held for two years.

Roberts Edwards, Marietta businessman and rowing committee chairman, said:

"We have no antagonism, we're always open for them to come back, and we still have the best location for their crew races."

The Marietta committee tried to get the regatta for Marietta again in 1952. Bad water conditions have featured both regattas at Marietta.

The Marietta Rowing Committee will meet Monday, and a spokesman indicated it will discuss plans for its own regatta.

Yesterday's Stars

Batting—Johnny Mize and Joe DiMaggio, Yankees—Mize doubled in the tying run with two out in the ninth inning and DiMaggio doubled in the winning runs as the Yakees came from behind to defeat Washington, 4-2.

Pitching—Bob Feller, Indians—Registered his 22nd victory with a seven-hit shutout exhibition as Cleveland defeated St. Louis, 7-0, after the Browns had won the opener, 4-2.

1952 PHILCO TELEVISION
with the Colorado Tuner
ARACE APPLIANCES
622 B'WAY PHONE 569

STOCK CAR RACES
TONIGHT
8:30 P. M.
AIRPORT SPEEDWAY
POUGHKEEPSIE, N. Y.
TURN NORTH AT HOWARD JOHNSON'S

THE SCOREBOARD

By JOE REICHLER
(Associated Press Sports Writer)

Baseball may be a young man's game but the "old men" are shaping the destiny of the pennant races in the American and National Leagues.

The New York Yankees are back in first place in the American League thanks to Joe DiMaggio, 36; Johnny Mize, 38; and Allie Reynolds, 32, who led the club to a 4-2 triumph over Washington yesterday. Doubles by Mize and DiMaggio drove in three ninth-inning runs and gave Reynolds his 14th win.

Cleveland's Indians are only one percentage point behind the Yanks because of the brilliant pitching of 32-year-old Bob Feller. The star righthander gave the Tribe a split in their twi-night doubleheader at St. Louis. Feller shut out the Browns, 7-0, after Ned Garver had pitched St. Louis to a 4-2 opening victory.

Five innings of shutout relief pitching by 37-year-old Ellis Kinder helped the Boston Red Sox gain a split in their twin bill at Philadelphia, keeping them close to the leaders. Kinder, aided by three hits and two tallies by Lou Boudreau, 34, received credit for Boston's 8-5 opening win. The Athletics, however, won the nightcap, 11-4, as Billy Hitchcock, 33, batted in five runs with two triples and two singles, and 35-year-old Eddie Joost cracked a three-run homer.

Brooklyn retained its five and a half game bulge over the New York Giants in the National League race as 33-year-old Preacher Roe pitched an 11-6 win over Philadelphia. Third Baseman Billy Cox, 32, with two doubles and a triple, drove in four Dodger runs. It was Roe's 19th triumph against two losses.

Irvin Homers

Monte Irvin, 32, hammered his 19th homer and drove in three tallies to lead the Giants to a 7-3 win over the Boston Braves. Thirty-year-old Larry Jansen went the route for his 18th victory.

Elsewhere 32-year-old Virgil Trucks pitched and batted Detroit to a 2-1 nightcap victory over the Chicago White Sox in 14 innings. The Tigers, behind the five-hit pitching of Teddy Gray, also won the opener, 4-1. Trucks surrendered only five hits and drove in the winning run in the 14th with a double. The loser was 24-year-old Billy Pierce.

Billy Johnson, 33, hammered in four runs to lead the St. Louis Cardinals to an 11-4 victory over Pittsburgh. Cincinnati won an 18-inning 7-6 decision over Chicago's Cubs when Dixie Howell, 31, hit a long fly to score Hank Edwards, 33. The blow came off 41-year-old Dutch Leonard.

The Yankees came from behind to whip Washington and Sid Hudson in a bizarre finish. They opened their half of the ninth trailing, 2-1. Joe Collins singled and went to second on a sacrifice. Hudson fanned Mickey Mantle for the second out but Mize pinch hit a double to score Collins with the tying run. Gene Woodling singled pinch runner Billy Martin to third and went to second when Hudson took a full windup pitching to DiMaggio.

Joe then sent a drive that bounced into the right field stands. The official scorer ruled both runs counted and credited DiMag with a ground rule double even though the rule book states that only one run should count. Later President Will Harridge upheld the scorer's decision.

White Plains Gains Tourney Finals

Detroit, Sept. 8 (AP) — White Plains, N. Y., defeated Los Angeles, 3 to 1, last night to force the American Legion Junior baseball tournament into a final playoff today.

Each team now has one loss in the double elimination tourney.

White Plains, once an underdog, again tackles Crenshaw Post of Los Angeles in the finale.

The game was scheduled for 1 p. m. (EST) at Briggs Stadium.

White Plains' victory last night forced the series to go the limit. Had Los Angeles won, it would have been champion.

Jack Yvars, big White Plains hurler, posted his sixth victory in Legion tournament competition and his 19th in 22 games. He struck out 13 batters and scattered seven hits.

His mound opponent, Frank Layana, went down to his second defeat in 22 games.

White Plains' runs in the fifth and seventh innings were unearned.

White Plains 100 010 100—3 7 1
Los Angeles 000 001 000—1 7 2

Yvars and Jones; Layana and Lachemann.

Cartier Seeks Shot at Title

New York, Sept. 8 (AP)—Handsome Walter Cartier had his 18th straight victory under his belt today and was hollering for a shot at the middleweight title.

"I'm ready to take on anyone in the division for a right to meet the winner of the Randy Turpin-Ray Robinson title fight," said Cartier after he had stopped Billy Kilgore of Miami, in 1:41 of the eighth round of a ten-round main go in Madison Square Garden last night.

Only a slim crowd of 4,118 (gross gate $10,827) saw the world's seventh-ranking middleweight from New York rack up No. 18 at the expense of the flat-nosed Floridian who was making his New York debut.

Cartier, who weighed 162 to Kilgore's 161¾, set up Billy with a vicious body bombardment from the third round on. In the fourth round he landed a smashing left hook to the pit of Kilgore's stomach and that just about took the steam out of his opponent.

The 27-year-old New Yorker, who hasn't been beaten in nearly three years, did not floor his game rival, but he came close to it in the eighth round when Referee Ray Miller ended the one-sided contest.

You can "Put Your Confidence" —in— Lansbury Clothes
KAYE SPORTWAIR

The League Standings

City League
(Shaughnessy Playoffs)
(Finals)

	W	L	Pct.
Boulevard Gulf	1	0	1.000
Jones Dairy	0	1	.000

(Boulevard Gulf leads best-of-five finals, 1-0).

American League
(By The Associated Press)
(Eastern Standard Time)

	W	L	Pct.	G.B.
New York	83	49	.629	½
Cleveland	86	51	.628	....
Boston	79	52	.603	4
Chicago	73	63	.537	12½
Detroit	63	72	.467	22
Philadelphia	57	79	.419	28½
Washington	53	78	.405	30
St. Louis	41	91	.311	42½

Saturday's Schedule and Probable Pitchers

Washington at New York 1:30 p. m., Porterfield (5-7) vs. Lopat (18-7).
Cleveland at St. Louis (night) 8:30 p. m., Lemon (16-11) vs. Sanford (4-8).
Detroit at Chicago 1:30 p. m., Hutchinson (9-8) vs. Kretlow (5-7).
Boston at Philadelphia 1 p. m., Parnell (16-10) vs. Fowler (5-9).

Friday's Results

New York 4, Washington 2.
St. Louis 4-0, Cleveland 2-7 (twi-night).
Boston 8-4, Philadelphia 5-11 (twi-night).
Detroit 4-2, Chicago 1-1 (twi-night; second game 14 innings).

Sunday's Schedule

Washington at New York (2) 1:05 and 3:05 p. m.
Boston at Philadelphia (2) 12 and 2 p. m.
Detroit at Chicago 1:30 p. m.
Cleveland at St. Louis 2:30 p. m.

National League

	W	L	Pct.	G.B.
Brooklyn	86	47	.647	....
New York	82	54	.603	5½
St. Louis	68	63	.519	17
Boston	65	67	.492	20½
Philadelphia	65	70	.481	22
Cincinnati	58	78	.426	29½
Pittsburgh	57	79	.419	30½
Chicago	56	79	.415	31

Saturday's Schedule and Probable Pitchers

New York at Brooklyn 12:30 p. m., Hearn (14-7) vs. Newcombe (17-8).
Philadelphia at Boston 1 p. m., Church (13-9) vs. Nichols (8-6).
St. Louis at Pittsburgh 12:30 p. m., Lanier (10-8) vs. Dickson (18-12) or Queen (5-8).
Chicago at Cincinnati 2:30 p. m., Minner (6-14) vs. Ramsdell (9-15).

Friday's Results

Brooklyn 11, Philadelphia 6.
New York 7, Boston 3.
Cincinnati 7, Chicago 6 (18 innings, night).
St. Louis 11, Pittsburgh 4 (night).

Sunday's Schedule

New Yoork at Brooklyn 2:05 p. m.
Philadelphia at Boston (2) 12:30 and 2:30 p. m.
St. Louis at Pittsburgh (2) 12:30 and 2:30 p. m.
Chicago at Cincinnati (2) 1:30 and 3:30 p. m.

Lippincott Wins First Leg of Race

Beach Haven, N. J., Sept. 8 (AP) — Defending champion Howard Lippincott of Riverton won the first leg of the annual National Championship Comet Class Sailboat Regatta yesterday.

With Howard Bauer of Dickerson College as crewman, the 31-year-old skipper piloted the Cittus 3rd to victory over the seven-mile long windward-leeward course in Little Egg Harbor Bay.

Kenneth Smith, Centerport Yacht Club, Centerport, N. Y., in the Pagan was fourth.

No-Hitter

Seattle, Sept. 8 (AP)—Righthander Warren Hacker pitched a no-hit, no-run baseball game last night as his Los Angeles Angels blanked the 1951 Pacific Coast League champion Seattle Rainiers, 4-0.

Gorky-Coleman Bout Heads Mat Card

Ivan Gorky, the bearded Mad Russian, who has caused near riots in his last two appearances at the municipal auditorium, meets veteran Abe Coleman in the professional wrestling headliner tonight at the auditorium. First bout is at 8:30 p. m.

Promoter Bill Johnston of New York said that extra precautions would be taken tonight to prevent a recurrence of the riotous reaction of the fans that accompanied the last two Gorky showings.

Coleman, "The Little Giant," is an all-time wrestling great and is expected to be ready for anything Gorky throws his way.

Other 30-minute bouts:

Lord Spears, undefeated British nobleman, vs. Sailor Bob Riker, who was Gorky's opponent in the last two sensational brawls.

Len Montana, Italian giant from Naples, who stands 6 feet 5 and weighs 245, vs. Two-ton Tony Milano, of the Bronx.

Mike Kilonis, Greece, vs. Nick Lucenti, Maspeth, L. I.

Ticket reservations can be made by calling Kingston, 6039.

Joe Falcaro, Famous Bowling Champ, Dies

Ex-Match Game King Rolled 69 '300s'

Joe Falcaro, well known in Kingston, and one of the greatest names in bowling in the past 25 years, died yesterday. He was 55.

Falcaro, who bowled 69 perfect scores of "300" during his 40-year career in the sport, had been ill for three years with a heart ailment. Ten days ago he contracted pneumonia and was hospitalized.

Known as "Chesty Joe" throughout the bowling world, the New York veteran was one of the game's most colorful competitors and perhaps the greatest exhibitionist in the history of the sport.

Falcaro started as a $1 a week pinboy in New York alleys and became the word's match game champion in 1932 by defeating Joe Scribner of Detroit. He never considered that he had lost the title and until his death billed himself as the "world's undefeated match game champion."

Chesty Joe was forced to relinquish his crown when an ailment forced him to drop out of a challenge match with Joe Miller of Buffalo.

New System Now

The National Bowling Proprietors then set up a national playoff system to determine the champion. The current titleholder is Dick Hover of Akron, Ohio.

Reared in the days of head-to-head challenge matches in the Jimmy Smith-Frank Blouin era, Falcaro disdained the match game eliminations and never competed.

During the 20 years between 1921 and 1941 he averaged 196 at the ABC's national championships. His home was in Lawrence, Long Island, N. Y., where he owned a swank bowling establishment that carried his name.

Falcaro made his first appearance in this area in 1932 when he was still at the peak of his game. He showed in exhibitions at the Colonial alleys on North Front street and the Homer Emerick establishment. He was to appear in Kingston many times in later years.

His death comes as a great personal shock to bowling fans of Kingston and the mid-Hudson area. They will remember him as the most colorful of all tenpin aces.

Twaalfskill Set For Big Tourney

Play in the annual 36-hole Calcutta golf tournament at Twaalfskill gets under way on Sunday. The final 18 holes will be played on Saturday or Sunday, Sept. 15-16. The annual dinner-dance and pre-tournament ceremonies will be held at the Twaalfskill club house tonight. Tournament chairman Floyd Flint expects an entry of 40 teams for the best-ball, handicap competition.

Sports

By CHARLES J. TIANO
Freeman Sports Editor

Perhaps it was just an instinctive slam at the filthy-rich clubs like Oneonta and Pittsfield, but Manager Johnny Sosh's last statement before leaving Kingston for his permanent residence in Allentown, Pa., reflected his belief that, among other things, bonus players are not helping the minor league setup.

These other clubs were filthy-rich, of course, only in player strength.

"You can talk about television, radio, weather and outside attractions all you want," Sosh said, "but don't overlook the bonus player.

"As I see it," the Colonial skipper continued, "it's bad pyschology to put a $25,000 or $50,000 bonus player on a ball club that pays $250 a month salary. It has its effect on player morale and more than often it does more harm than good.

"This bonus stuff has gotten way out of hand," he went on, "and I think the day is coming when the major leagues will have to take stock. The minors are the feeders for the majors.

"It would seem to me that some major league teams could do a lot better by spending that kind of money on minor league farm clubs, taking a $10,000 or more loss on a franchise and at least having a chance to develop a couple of ball players.

"Just how many of these fabulous bonus rookies have really made good in the majors?" he asked.

Frankly, the answer was very few.

"Think of all the good farm teams that could have been kept operating with all those hundreds of thousands of dollars that went down the drain pipe. They could have helped develop a lot of good major league prospects and kept baseball alive in many American communities."

Sosh said he felt that baseball is still the great American game but that it was beginning to fade.

"Too many minor leagues are in trouble and a lot of them will keep the gates locked next year. This bonus thing has gotten to be quite a bogeyman, but you'll never hear major league clubs admit it."

Sosh left town with no future commitments with Kingston Baseball Club. He emphasized that the next meeting of the Can-Am directors would decide the fate of the league.

"From what I heard around the loop, the picture for next year isn't very pretty. Only Oneonta is ready to go again. There you have a ball club that was well stocked with talent by the Boston Red Sox. I understand that Pittsfield was a bit disappointed by its agreement with the Phillies, but did you notice that Oneonta and Pittsfield had virtually the same lineups throughout the season."

"We had a good ball club in Kingston at the end of the season," he added, "and if I had been able to assemble that same roster at the start of the schedule we would have scared a lot of them. It's pretty rugged, though, to compete against setups like Pittsfield, Oneonta and Amsterdam."

"I have no baseball plans for the future," Sosh said. "I plan to get a winter job around Allentown and see what the future brings. I'd like to see baseball continue in Kingston but with a major league tie-up. I can't recall any town where the fans and press were as friendly and sympathetic as in Kingston. However, they still pay off in the standings and I guess we didn't do so well there."

We think we have seen the last of Johnny Sosh, an able player and manager. Kingston is not geared for professional ball and we must admit a strange feeling the night of the police promotion. A thorough check of the crowd revealed that few of the Colonial "regulars" were on hand. They stayed away in droves.

Our town is still tragically split into two camps. The one favors OB, the other semi-pro. The old schism is still there, deep as ever.

And if you need any further proof this little morsel of bantering we overheard should settle it.

"We (the OBs) could get a big crowd into the park, too, if we had everybody selling tickets for a month," said the only guy.

"What are you talking about," replied the other. "You fellows opened the gate for free one night and you couldn't draw more than 700."

Brave indeed will be the men who will ever try to resurrect the corpse of organized ball in this town.

Ford to Pitch In Newburgh

Whitey Ford, Yankee southpaw pitcher now in service at Fort Monmouth, will pitch for the Newburgh Recreations against the colorful Georgia Chain Gang on Sunday at 2 p. m., at Recreation Field in Newburgh. The Chain Gang, most colorful road club of the day, will stage their pre-game show at 1:15 p. m.

Pennant Races At a Glance

(By The Associated Press)

National League

	W	L	Pct.	GB	GL
Brooklyn	86	47	.647	..	21
New York	82	54	.603	5½	18

Remaining games:
Brooklyn at home (5)—Philadelphia 3, New York 2.
Away (16)—Cincinnati 2, Pittsburgh 2, Chicago 2, St. Louis 3, Boston, 4, Philadelphia 3.
New York at home (3) Boston 3.
Away (15)—Boston 2, Brooklyn 2, St. Louis 3, Chicago 2, Pittsburgh 2, Cincinnati 2, Philadelphia 2.

American League

	W	L	Pct.	GB	GL
New York	83	49	.629	½	22
Cleveland	86	51	.628	..	17
Boston	79	52	.603	4	23

Remaining games:
Cleveland at home (2)—Detroit 2.
Away (15) — Philadelphia 2, Washington 3, New York 2, Boston 2, Detroit 3, Chicago 1, St. Louis 2.
New York at home (19)—Boston 5, Washington 3, St. Louis 2, Detroit 3, Cleveland 2, Chicago 3, Philadelphia 1.
Away (3)—Boston 3.
Boston at home (12)—Detroit 2, St. Louis 3, Chicago 2, New York 3, Cleveland 2.
Away (11)—New York 5, Philadelphia 3, Washington 3.

Hunting Season Opens Oct. 19

The pheasant season in New York opens on Friday, Oct. 19, Conservation Commissioner Perry B. Duryea announced today.

Although that's when the season will really get under way, there will be grouse and woodcock shooting in the northern zone beginning Monday, Oct. 8.

Better hunting than in years should be enjoyed according to field surveys that show populations of pheasants, grouse, rabbits and varying hares all increasing.

The pheasant season is the same as last year—two days (Oct. 19-20) with two cock birds per day and four in the season in one group of counties and five days (Oct. 19-24) with Sunday, Oct. 21, out, one cock bird per day and four per season, in another group.

Five Days Locally

(Ulster county is in the five-day region, October 19 through the 24, excluding Sunday).

Reflecting the good grouse supply, the maximum season permitted by law—45 days—is provided for the northern and southern zones. There will be uniform bag limits for grouse or partridge of three per day and 15 for the season.

Greatest liberalization of the hunting regulations is for cottontails which are now increasing sharply. In most of the state a month has been added to the season and it will run from October 19 to Feb. 28. The daily bag remains four—either of cottontails alone or in the aggregate with varying hares.

To eliminate conflict with deer hunting, the opening of the varying hare season will not come until after the deer season in each zone.

Hunting hours for upland game are again 9 a. m. to 5 p. m. on the opening day and 7 a. m. to 5 p. m. thereafter. The only variation of this for small game is for ducks where the federal government permits shooting only from noon until an hour before sunset on the opening day and from a half hour before sunrise to an hour before sunset on each day thereafter.

Major League Leaders

(By The Associated Press)

AMERICAN LEAGUE

Batting (based on 300 times at bat)—Fain, Philadelphia, .343; Kell, Detroit and Williams, Boston, .326.
Runs—Williams, Boston, 103; Minoso, Chicago, 102.
Runs Batted In—Williams, Boston, 115; Zernial, Philadelphia, 112.
Hits—DiMaggio, Boston, 172; Kell, Detroit, 169.
Doubles—DiMaggio, Boston, 33; Fox and Minoso, Chicago, 32.
Triples—Minoso, Chicago, 14; Fox, Chicago, 10.
Home Runs—Zernial, Philadelphia, 29; Williams, Boston, 28.
Stolen Bases—Minoso, Chicago, 27; Busby, Chicago, 25.
Pitching (based on seven decisions)—Kinder, Boston, 9-2, .818; Feller, Cleveland, 22-7, .759.
Strikeouts—Raschi, New York, 137; Wynn, Cleveland, 121.

NATIONAL LEAGUE

Batting—Musial, St. Louis, .368; Ashburn, Philadelphia, .338.
Runs—Kiner, Pittsburgh, 115; Musial, St. Louis, 110.
Runs Batted In—Irvin, New York, 101; Gordon, Boston, 99.
Hits—Ashburn, Philadelphia, 189; Musial, St. Louis, 182.
Doubles—Dark, New York, 35; Kluszewski, Cincinnati, 32.
Triples—Musial, St. Louis, 11; Bell, Pittsburgh, 10.
Home Runs—Kiner, Pittsburgh, 38; Hodges, Brooklyn, 37.
Stolen Bases—Jethroe, Boston, 32; Ashburn, Philadelphia, 26.
Pitching—Roe, Brooklyn, 19-2, .904; Maglie, New York, 19-5, .792.
Strikeouts — Spahn, Boston, 149; Newcombe, Brooklyn, 134.

First Wildlife Refuge

The first American wildlife refuge established by law was on Lake Merrit, now in Oakland, Calif., in 1870, according to the Encyclopedia Britannica.

Hawkins Paces Empire State Open With 136

Fred Hawkins of El Paso, Tex., fired a two-under par 69 yesterday to take a one-stroke lead at the halfway point in the $15,000 Empire State Open golf tournament.

The 25-year-old Texan, making his second tour of the big circuit, had a two-day total of 139 to lead Buck White of Greenwood, Miss., by one stroke.

Hawkins, continuing to hit long, accurate drives, completed the morning round with a birdie ninth and a one-under-par 35. He was two under par on the home nine until he missed a short putt on the eighteenth for a bogie, which gave him a 34.

White matched his 70 of yesterday for a two-day total of 140. Doug Ford of Harrison shot a par 71 on the 7,000-yard Shaker Ridge course for a 36-hole score of 141.

George Fazio of Pine Valley, N. J., the first day leader with a sizzling 69, slipped to 73 and a three-way deadlock for fourth position at 142.

Max Evans of Detroit matched par again to tie with Ed "Porky" Oliver, Philippines Open champion playing out of Leemont, Ill., and Fazio. Oliver added a one-under 70 to his first round 72.

Jimmy Clark of Laguna Beach, Calif., turned in the tournament's lowest score—a 68—to tie husky Chuck Klein of San Antonio at 143.

Mangrum Has 144

Lloyd Mangrum, top money winning pro of the season, had trouble with his putting and carded a 73 for a 36-hole card of 144. Marty Furgol of Detroit and Dick Mayer of St. Petersburg, Fla., were one stroke back with 145s.

Jim Turnesa of Briarcliff, N. Y., was in a five-way tie at 146 and Jim Ferrier of San Francisco was in a similar deadlock at 147.

Joe Smith of Albany paced the amateurs with 152, followed by Bud Russell of Troy with a 153.

National Rifle Association's Area Agents Instructing Young Hunters

Ted Haines' Group Doing Good Job

Local agents of the National Rifle Association of America have been designated by the Conservation Department as rifle instructors for young men who are about to apply for hunting licenses in the state.

The Conservation Law in respect to the same was amended by the 1949 Legislature and requires that a person under 17 years of age applying for his first license to hunt in this state must first undergo an examination by duly qualified and designated persons who will instruct applicants in the proper handling of firearms.

This new law was primarily designed in an effort to cut down hunting accidents in the field. After qualifying with the instructor, he will receive a certificate which entitles him to purchase a hunting license from any issuing agent.

In Kingston, the NRA in cooperation with the Conservation Department has been doing an outstanding job in instructing the youthful applicants.

Haines Is Supervisor

Ted Haines has been supervising these instructions with the aid of an able staff that includes Martin Haefele, George Mustaparta, George Macholdt, Dick Showers and Harry Carnright.

The group instructions are usually held on Saturday and Sunday at the association's outdoor range. Haines has arranged for registration by any boy at the local Conservation Department office in the Millard Building, Potter Bros., or Ray Tillson's.

Out of towners who cannot make the regular instruction periods can make special appointments by calling Mr. Haines at Kingston 1193-W after 5 p. m.

Under the new law an issuing agent shall not issue a hunting license to any minor under 17 who has not on at least one occasion previously had such a license issued to him or a cerificate signed by duly qualified and designated person.

A minor under the age of 17 who previously has had a hunting license to hunt issued to him shall not be entitled to purchase another such license in a subsequent year unless at the time of making application he shall submit to the issuing agent his license of a previous year or an affidavit from an agent stating that he had such a license.

Bowling

Attention, captains: All bowling scores must be reported to The Freeman sports department no later than 9 a. m. the day following the league matches. Scores must be printed or written legibly and all totals must be completed.

Frank Cashara led the Everybody League trundlers with a 182-190-186-558 series in the opening session of the circuit last night at the Central Recs.

Ben Durr posted 531; Tom Greco 210-526; Bill Lawrence 204-514; John Sangi 513; Fred Schryver 510; Augie Greco 505; and Ken Powell 203-501.

Hollywood—Bobby Jones, 147¼, Oakland, Calif., outpointed Charlie Salas, 146½, Phoenix, Ariz., (10).

Electrics Even Can-Am Series

(By The Associated Press)

A catch by outfielder Tom Caliento has put the Pittsfield Electrics even in the Canadian-American League semi-finals.

His ninth-inning catch last night, with two out and Gloversville men on first and third, gave the Electrics a 5-4 win. The victory evened the best-of-five series at one each.

The Amsterdam-at-Oneonta game was rained out for the second night. The Rugmakers lead that series, 1-0.

For the Glovers, first sacker Wiley Williams belted two homers, one good for two runs in the sixth inning. The other came with the sacks empty in the eighth.

For Pittsfield, shortstop Charlie Ruddock drove in three runs with two singles.

Bob Jefferies was credited with the win. Walt James took the loss.

The series moves to Gloversville today (2 p. m., EST), while the Ruggers and the pennant-winning Red Sox try again at Oneonta.

Fights Last Night

(By The Associated Press)

New York—Walter Cartier, 162, New York, stopped Billy Kilgore, 161¾, Miami, Florida (8).

NOTICE OF MEETING
All Members of UNION HOSE CO., No. 4 are urged to be at the ENGINE HOUSE 216 East Union Street on
Tuesday, Sept. 11th
at 8 P. M.
Final plans for the 75th anniversary will be made. Refreshments will be served. Important business will be discussed.

SUNHEAT FUEL OIL
OIL BURNER SALES - SERVICE
Rondout-Woodstock Oil Co., Inc.
PHONE KGN. 4630

TURKEY SHOOT
— at the —
WITTENBERG SPORTSMEN'S CLUB
YANKEETOWN POND RD.
SUN. SEPT. 9th
STARTING AT 1 P. M.
Shotgun Clay Targets
— ALSO —
Rifle with Still Target

OFFICIAL K.H.S. and M.J.M.
GYM CLOTHING
T SHIRTS • SWEAT SHIRTS
BASKETBALL PANTS
JOCKS • SNEAKERS • SWEAT SOX
WARM UP JACKETS
GIRL GYM SUITS
ELSTON SPORT SHOP
260 FAIR ST. KINGSTON, N. Y.

Lake Onondaga Will Be Next Site Of IRA's Intercollegiate Regatta

Chosen Because Of Even Conditions

New York, Sept. 8 (AP) — For the third time in its long history, the Intercollegiate Rowing Association will hold its annual regatta on lake waters—on Lake Onondaga, Syracuse, N. Y.

Asa S. Bushnell, secretary-treasurer of the I.R.A. Board of Stewards said the 50th annual regatta—famous for years as the Poughkeepsie Regatta—will be rowed next June.

"In accepting the invitation of the Syracuse Regatta Association, the Board of Stewards * * * declared that equitable water conditions for all crews was the determining factor in choosing the Onondaga course," a statement said.

The stewards added that consideration had been given invitations from Seattle, Poughkeepsie, N. Y., and Marietta, Ohio. The 1950 and 1951 races were held at Marietta, but high water and strong currents marred the event. Wisconsin defeated favored Washington this June in the varsity race.

The stewards said the 1952 race would be rowed "sometime between Saturday, June 14, and Saturday, June 21."

In 1898 the I.R.A. classic was rowed on Lake Saratoga, and in 1920, on Lake Cayuga. All the others, excepting for 1950 and 1951, were rowed on the Hudson at Poughkeepsie

The varsity and junior varsity crews will race three miles, freshmen, two miles. Ten to 12 eight-oared shells usually compete in the big varsity race.

Marietta Unmoved

Marietta, O., Sept. 8 (AP)—The Marietta Rowing Committee received with little emotion the news that the Intercollegiate Regatta has been moved to Syracuse, N. Y.

The Board of Stewards of the Intercollegiate Rowing Association yesterday moved the regatta from Marietta, where it had been held for two years.

Roberts Edwards, Marietta businessman and rowing committee chairman, said:

"We have no antagonism, we're always open for them to come back, and we still have the best location for their crew races."

The Marietta committee tried to get the regatta for Marietta again in 1952. Bad water conditions have featured both regattas at Marietta.

The Marietta Rowing Committee will meet Monday, and a spokesman indicated it will discuss plans for its own regatta.

Yesterday's Stars

Batting—Johnny Mize and Joe DiMaggio, Yankees—Mize doubled in the tying run with two out in the ninth inning and DiMaggio doubled in the winning runs as the Yakees came from behind to defeat Washington, 4-2.

Pitching—Bob Feller, Indians—Registered his 22nd victory with a seven-hit shutout exhibition as Cleveland defeated St. Louis, 7-0, after the Browns had won the opener, 4-2.

1952 PHILCO TELEVISION
with the Colorado Tuner
ARACE APPLIANCES
622 B'WAY PHONE 569

STOCK CAR RACES
TONIGHT
8:30 P. M.
AIRPORT SPEEDWAY
POUGHKEEPSIE, N. Y.
TURN NORTH AT HOWARD JOHNSON'S

THE SCOREBOARD

R H E
4 6 3 1
3 6 0

By JOE REICHLER
(Associated Press Sports Writer)

Baseball may be a young man's game but the "old men" are shaping the destiny of the pennant races in the American and National Leagues.

The New York Yankees are back in first place in the American League thanks to Joe DiMaggio, 36; Johnny Mize, 38; and Allie Reynolds, 32, who led the club to a 4-2 triumph over Washington yesterday. Doubles by Mize and DiMaggio drove in three ninth-inning runs and gave Reynolds his 14th win.

Cleveland's Indians are only one percentage point behind the Yanks because of the brilliant pitching of 32-year-old Bob Feller. The star righthander gave the Tribe a split in their twi-night doubleheader at St. Louis. Feller shut out the Browns, 7-0, after Ned Garver had pitched St. Louis to a 4-2 opening victory.

Five innings of shutout relief pitching by 37-year-old Ellis Kinder helped the Boston Red Sox gain a split in their twin bill at Philadelphia, keeping them close to the leaders. Kinder, aided by three hits and two tallies by Lou Boudreau, 34, received credit for Boston's 8-5 opening win. The Athletics, however, won the nightcap, 11-4, as Billy Hitchcock, 33, batted in five runs with two triples and two singles, and 35-year-old Eddie Joost cracked a three-run homer.

Brooklyn retained its five and a half game bulge over the New York Giants in the National League race as 33-year-old Preacher Roe pitched an 11-6 win over Philadelphia. Third Baseman Billy Cox, 32, with two doubles and a triple, drove in four Dodger runs. It was Roe's 19th triumph against two losses.

Irvin Homers

Monte Irvin, 32, hammered his 19th homer and drove in three tallies to lead the Giants to a 7-3 win over the Boston Braves. Thirty-year-old Larry Jansen went the route for his 18th victory.

Elsewhere 32-year-old Virgil Trucks pitched and batted Detroit to a 2-1 nightcap victory over the Chicago White Sox in 14 innings. The Tigers, behind the five-hit pitching of Teddy Gray, also won the opener, 4-1. Trucks surrendered only five hits and drove in the winning run in the 14th with a double. The loser was 24-year-old Billy Pierce.

Billy Johnson, 33, hammered in four runs to lead the St. Louis Cardinals to an 11-4 victory over Pittsburgh. Cincinnati won an 18-inning 7-6 decision over Chicago's Cubs when Dixie Howell, 31, hit a long fly to score Hank Edwards, 33. The blow came off 41-year-old Dutch Leonard.

The Yankees came from behind to whip Washington and Sid Hudson in a bizarre finish. They opened their half of the ninth trailing, 2-1. Joe Collins singled and went to second on a sacrifice.

Hudson fanned Mickey Mantle for the second out but Mize pinch hit a double to score Collins with the tying run. Gene Woodling singled pinch runner Billy Martin to third and went to second when Hudson took a full windup pitching to DiMaggio.

Joe then sent a drive that bounced into the right field stands. The official scorer ruled both runs counted and credited DiMag with a ground rule double even though the rule book states that only one run should count. Later President Will Harridge upheld the scorer's decision.

White Plains Gains Tourney Finals

Detroit, Sept. 8 (AP) — White Plains, N. Y., defeated Los Angeles, 3 to 1, last night to force the American Legion Junior baseball tournament into a final playoff today.

Each team now has one loss in the double elimination tourney.

White Plains, once an underdog, again tackles Crenshaw Post of Los Angeles in the finale.

The game was scheduled for 1 p. m. (EST) at Briggs Stadium.

White Plains' victory last night forced the series to go the limit. Had Los Angeles won, it would have been champion.

Jack Yvars, big White Plains hurler, posted his sixth victory in Legion tournament competition and his 19th in 22 games. He struck out 13 batters and scattered seven hits.

His mound opponent, Frank Layana, went down to his second defeat in 22 games.

White Plains' runs in the fifth and seventh innings were unearned.

White Plains 100 010 100—3 7 1
Los Angeles 000 001 000—1 7 2

Yvars and Jones; Layana and Lachemann.

Cartier Seeks Shot at Title

New York, Sept. 8 (AP)—Handsome Walter Cartier had his 18th straight victory under his belt today and was hollering for a shot at the middleweight title.

"I'm ready to take on anyone in the division for a right to meet the winner of the Randy Turpin-Ray Robinson title fight," said Cartier after he had stopped Billy Kilgore of Miami, in 1:41 of the eighth round of a ten-round main go in Madison Square Garden last night.

Only a slim crowd of 4,118 (gross gate $10,827) saw the world's seventh-ranking middleweight from New York rack up No. 18 at the expense of the flat-nosed Floridian who was making his New York debut.

Cartier, who weighed 162 to Kilgore's 161¾, set up Billy with a vicious body bombardment from the third round on. In the fourth round he landed a smashing left hook to the pit of Kilgore's stomach and that just about took the steam out of his opponent.

The 27-year-old New Yorker, who hasn't been beaten in nearly three years, did not floor his game rival, but he came close to it in the eighth round when Referee Ray Miller ended the one-sided contest.

You can "Put Your Confidence" —in— Lansbury Clothes
KAYE SPORTWAIR

The League Standings

City League
(Shaughnessy Playoffs)
(Finals)

	W	L	Pct.
Boulevard Gulf	1	0	1.000
Jones Dairy	0	1	.000

(Boulevard Gulf leads best-of-five finals, 1-0).

American League
(By The Associated Press)
(Eastern Standard Time)

	W	L	Pct.	G.B.
New York	83	49	.629	½
Cleveland	86	51	.628	....
Boston	79	52	.603	4
Chicago	73	63	.537	12½
Detroit	63	72	.467	22
Philadelphia	57	79	.419	28½
Washington	53	78	.405	30
St. Louis	41	91	.311	42½

Saturday's Schedule and Probable Pitchers

Washington at New York 1:30 p. m., Porterfield (5-7) vs. Lopat (18-7).
Cleveland at St. Louis (night) 8:30 p. m., Lemon (16-11) vs. Sanford (4-8).
Detroit at Chicago 1:30 p. m., Hutchinson (9-8) vs. Kretlow (5-7).
Boston at Philadelphia 1 p. m., Parnell (16-10) vs. Fowler (5-9).

Friday's Results

New York 4, Washington 2.
St. Louis 4-0, Cleveland 2-7 (twi-night).
Boston 8-4 Philadelphia 5-11 (twi-night).
Detroit 4-2, Chicago 1-1 (twi-night; second game 14 innings).

Sunday's Schedule

Washington at New York (2) 1:05 and 3:05 p. m.
Boston at Philadelphia (2) 12 and 2 p. m.
Detroit at Chicago 1:30 p. m.
Cleveland at St. Louis 2:30 p. m.

National League

	W	L	Pct.	G.B.
Brooklyn	86	47	.647	....
New York	82	54	.603	5½
St. Louis	68	63	.519	17
Boston	65	67	.492	20½
Philadelphia	65	70	.481	22
Cincinnati	58	78	.426	29½
Pittsburgh	57	79	.419	30½
Chicago	56	79	.415	31

Saturday's Schedule and Probable Pitchers

New York at Brooklyn 12:30 p. m., Hearn (14-7) vs. Newcombe (17-8).
Philadelphia at Boston 1 p. m., Church (13-9) vs. Nichols (8-6).
St. Louis at Pittsburgh 12:30 p. m., Lanier (10-8) vs. Dickson (18-12) or Queen (5-8).
Chicago at Cincinnati 2:30 p. m., Minner (6-14) vs. Ramsdell (9-15).

Friday's Results

Brooklyn 11, Philadelphia 6.
New York 7, Boston 3.
Cincinnati 7, Chicago 6 (18 innings, night).
St. Louis 11, Pittsburgh 4 (night).

Sunday's Schedule

New Yoork at Brooklyn 2:05 p. m.
Philadelphia at Boston (2) 12:30 and 2:30 p. m.
St. Louis at Pittsburgh (2) 12:30 and 2:30 p. m.
Chicago at Cincinnati (2) 1:30 and 3:30 p. m.

Lippincott Wins First Leg of Race

Beach Haven, N. J., Sept. 8 (AP) — Defending champion Howard Lippincott of Riverton won the first leg of the annual National Championship Comet Class Sailboat Regatta yesterday.

With Howard Bauer of Dickerson College as crewman, the 31-year-old skipper piloted the Cittus 3rd to victory over the seven-mile long windward-leeward course in Little Egg Harbor Bay.

Kenneth Smith, Centerport Yacht Club, Centerport, N. Y., in the Pagan was fourth.

No-Hitter

Seattle, Sept. 8 (AP)—Righthander Warren Hacker pitched a no-hit, no-run baseball game last night as his Los Angeles Angels blanked the 1951 Pacific Coast League champion Seattle Rainiers, 4-0.

Gorky-Coleman Bout Heads Mat Card

Ivan Gorky, the bearded Mad Russian, who has caused near riots in his last two appearances at the municipal auditorium, meets veteran Abe Coleman in the professional wrestling headliner tonight at the auditorium. First bout is at 8:30 p. m.

Promoter Bill Johnston of New York said that extra precautions would be taken tonight to prevent a recurrence of the riotous reaction of the fans that accompanied the last two Gorky showings.

Coleman, "The Little Giant," is an all-time wrestling great and is expected to be ready for anything Gorky throws his way.

Other 30-minute bouts:

Lord Spears, undefeated British nobleman, vs. Sailor Bob Riker, who was Gorky's opponent in the last two sensational brawls.

Len Montana, Italian giant from Naples, who stands 6 feet 5 and weighs 245, vs. Two-ton Tony Milano, of the Bronx.

Mike Kilonis, Greece, vs. Nick Lucenti, Maspeth, L. I.

Ticket reservations can be made by calling Kingston, 6039.

Joe Falcaro, Famous Bowling Champ, Dies

Ex-Match Game King Rolled 69 '300s'

Joe Falcaro, well known in Kingston, and one of the greatest names in bowling in the past 25 years, died yesterday. He was 55.

Falcaro, who bowled 69 perfect scores of "300" during his 40-year career in the sport, had been ill for three years with a heart ailment. Ten days ago he contracted pneumonia and was hospitalized.

Known as "Chesty Joe" throughout the bowling world, the New York veteran was one of the game's most colorful competitors and perhaps the greatest exhibitionist in the history of the sport.

Falcaro started as a $1 a week pinboy in New York alleys and became the word's match game champion in 1932 by defeating Joe Scribner of Detroit. He never considered that he had lost the title and until his death billed himself as the "world's undefeated match game champion."

Chesty Joe was forced to relinquish his crown when an ailment forced him to drop out of a challenge match with Joe Miller of Buffalo.

New System Now

The National Bowling Proprietors then set up a national playoff system to determine the champion. The current titleholder is Dick Hover of Akron, Ohio.

Reared in the days of head-to-head challenge matches in the Jimmy Smith-Frank Blouin era, Falcaro disdained the match game eliminations and never competed.

During the 20 years between 1921 and 1941 he averaged 196 at the ABC's national championships. His home was in Lawrence, Long Island, N. Y., where he owned a swank bowling establishment that carried his name.

Falcaro made his first appearance in this area in 1932 when he was still at the peak of his game. He showed in exhibitions at the Colonial alleys on North Front street and the Homer Emerick establishment. He was to appear in Kingston many times in later years.

His death comes as a great personal shock to bowling fans of Kingston and the mid-Hudson area. They will remember him as the most colorful of all tenpin aces.

Twaalfskill Set For Big Tourney

Play in the annual 36-hole Calcutta golf tournament at Twaalfskill gets under way on Sunday. The final 18 holes will be played on Saturday or Sunday, Sept. 15-16. The annual dinner-dance and pre-tournament ceremonies will be held at the Twaalfskill club house tonight. Tournament chairman Floyd Flint expects an entry of 40 teams for the best-ball, handicap competition.

SPORTS

By CHARLES J. TIANO
Freeman Sports Editor

Perhaps it was just an instinctive slam at the filthy-rich clubs like Oneonta and Pittsfield, but Manager Johnny Sosh's last statement before leaving Kingston for his permanent residence in Allentown, Pa., reflected his belief that, among other things, bonus players are not helping the minor league setup.

These other clubs were filthy-rich, of course, only in player strength.

"You can talk about television, radio, weather and outside attractions all you want," Sosh said, "but don't overlook the bonus player.

"As I see it," the Colonial skipper continued, "it's bad pyschology to put a $25,000 or $50,000 bonus player on a ball club that pays $250 a month salary. It has its effect on player morale and more than often it does more harm than good.

"This bonus stuff has gotten way out of hand," he went on, "and I think the day is coming when the major leagues will have to take stock. The minors are the feeders for the majors.

"It would seem to me that some major league teams could do a lot better by spending that kind of money on minor league farm clubs, taking a $10,000 or more loss on a franchise and at least having a chance to develop a couple of ball players.

"Just how many of these fabulous bonus rookies have really made good in the majors?" he asked.

Frankly, the answer was very few.

"Think of all the good farm teams that could have been kept operating with all those hundreds of thousands of dollars that went down the drain pipe. They could have helped develop a lot of good major league prospects and kept baseball alive in many American communities."

Sosh said he felt that baseball is still the great American game but that it was beginning to fade.

"Too many minor leagues are in trouble and a lot of them will keep the gates locked next year. This bonus thing has gotten to be quite a bogeyman, but you'll never hear major league clubs admit it."

Sosh left town with no future commitments with Kingston Baseball Club. He emphasized that the next meeting of the Can-Am directors would decide the fate of the league.

"From what I heard around the loop, the picture for next year isn't very pretty. Only Oneonta is ready to go again. There you have a ball club that was well stocked with talent by the Boston Red Sox. I understand that Pittsfield was a bit disappointed by its agreement with the Phillies, but did you notice that Oneonta and Pittsfield had virtually the same lineups throughout the season."

"We had a good ball club in Kingston at the end of the season," he added, "and if I had been able to assemble that same roster at the start of the schedule we would have scared a lot of them. It's pretty rugged, though, to compete against setups like Pittsfield, Oneonta and Amsterdam."

"I have no baseball plans for the future," Sosh said. "I plan to get a winter job around Allentown and see what the future brings. I'd like to see baseball continue in Kingston but with a major league tie-up. I can't recall any town where the fans and press were as friendly and sympathetic as in Kingston. However, they still pay off in the standings and I guess we didn't do so well there."

We think we have seen the last of Johnny Sosh, an able player and manager. Kingston is not geared for professional ball and we must admit a strange feeling the night of the police promotion. A thorough check of the crowd revealed that few of the Colonial "regulars" were on hand. They stayed away in droves.

Our town is still tragically split into two camps. The one favors OB, the other semi-pro. The old schism is still there, deep as ever.

And if you need any further proof this little morsel of bantering we overheard should settle it.

"We (the OBs) could get a big crowd into the park, too, if we had everybody selling tickets for a month," said the only guy.

"What are you talking about," replied the other. "You fellows opened the gate for free one night and you couldn't draw more than 700."

Brave indeed will be the men who will ever try to resurrect the corpse of organized ball in this town.

Ford to Pitch In Newburgh

Whitey Ford, Yankee southpaw pitcher now in service at Fort Monmouth, will pitch for the Newburgh Recreations against the colorful Georgia Chain Gang on Sunday at 2 p. m., at Recreation Field in Newburgh. The Chain Gang, most colorful road club of the day, will stage their pre-game show at 1:15 p. m.

Pennant Races At a Glance

(By The Associated Press)

National League

	W	L	Pct.	GB	GL
Brooklyn	86	47	.647	..	21
New York	82	54	.603	5½	18

Remaining games:
Brooklyn at home (5)—Philadelphia 3, New York 2.
Away (16)—Cincinnati 2, Pittsburgh 2, Chicago 2, St. Louis 3, Boston, 4, Philadelphia 3.
New York at home (3) Boston 3.
Away (15)—Boston 2, Brooklyn 2, St. Louis 3, Chicago 2, Pittsburgh 2, Cincinnati 2, Philadelphia 2.

American League

	W	L	Pct.	GB	GL
New York	83	49	.629	½	22
Cleveland	86	51	.628	..	17
Boston	79	52	.603	4	23

Remaining games:
Cleveland at home (2)—Detroit 2.
Away (15) — Philadelphia 2, Washington 3, New York 2, Boston 2, Detroit 3, Chicago 1, St. Louis 2.
New York at home (19)—Boston 5, Washington 3, St. Louis 2, Detroit 3, Cleveland 2, Chicago 3, Philadelphia 1.
Away (3)—Boston 3.
Boston at home (12)—Detroit 2, St. Louis 3, Chicago 2, New York 3, Cleveland 2.
Away (11)—New York 5, Philadelphia 3, Washington 3.

Hunting Season Opens Oct. 19

The pheasant season in New York opens on Friday, Oct. 19, Conservation Commissioner Perry B. Duryea announced today.

Although that's when the season will really get under way, there will be grouse and woodcock shooting in the northern zone beginning Monday, Oct. 8.

Better hunting than in years should be enjoyed according to field surveys that show populations of pheasants, grouse, rabbits and varying hares all increasing.

The pheasant season is the same as last year—two days (Oct. 19-20) with two cock birds per day and four in the season in one group of counties and five days (Oct. 19-24) with Sunday, Oct. 21, out, one cock bird per day and four per season, in another group.

Five Days Locally

(Ulster county is in the five-day region, October 19 through the 24, excluding Sunday).

Reflecting the good grouse supply, the maximum season permitted by law—45 days—is provided for the northern and southern zones. There will be uniform bag limits for grouse or partridge of three per day and 15 for the season.

Greatest liberalization of the hunting regulations is for cottontails which are now increasing sharply. In most of the state a month has been added to the season and it will run from October 19 to Feb. 28. The daily bag remains four—either of cottontails alone or in the aggregate with varying hares.

To eliminate conflict with deer hunting, the opening of the varying hare season will not come until after the deer season in each zone.

Hunting hours for upland game are again 9 a. m. to 5 p. m. on the opening day and 7 a. m. to 5 p. m. thereafter. The only variation of this for small game is for ducks where the federal government permits shooting only from noon until an hour before sunset on the opening day and from a half hour before sunrise to an hour before sunset on each day thereafter.

Major League Leaders

(By The Associated Press)

AMERICAN LEAGUE

Batting (based on 300 times at bat)—Fain, Philadelphia, .343; Kell, Detroit and Williams, Boston, .326.
Runs—Williams, Boston, 103; Minoso, Chicago, 102.
Runs Batted In—Williams, Boston, 115; Zernial, Philadelphia, 112.
Hits—DiMaggio, Boston, 172; Kell, Detroit, 169.
Doubles—DiMaggio, Boston, 33; Fox and Minoso, Chicago, 32.
Triples—Minoso, Chicago, 14; Fox, Chicago, 10.
Home Runs—Zernial, Philadelphia, 29; Williams, Boston, 28.
Stolen Bases—Minoso, Chicago, 27; Busby, Chicago, 25.
Pitching (based on seven decisions)—Kinder, Boston, 9-2, .818; Feller, Cleveland, 22-7, .759.
Strikeouts—Raschi, New York, 137; Wynn, Cleveland, 121.

NATIONAL LEAGUE

Batting—Musial, St. Louis, .368; Ashburn, Philadelphia, .338.
Runs—Kiner, Pittsburgh, 115; Musial, St. Louis, 110.
Runs Batted In—Irvin, New York, 101; Gordon, Boston, 99.
Hits—Ashburn, Philadelphia, 189; Musial, St. Louis, 182.
Doubles—Dark, New York, 35; Kluszewski, Cincinnati, 32.
Triples—Musial, St. Louis, 11; Bell, Pittsburgh, 10.
Home Runs—Kiner, Pittsburgh, 38; Hodges, Brooklyn, 37.
Stolen Bases—Jethroe, Boston, 32; Ashburn, Philadelphia, 26.
Pitching—Roe, Brooklyn, 19-2, .904; Maglie, New York, 19-5, .792.
Strikeouts — Spahn, Boston, 149; Newcombe, Brooklyn, 134.

First Wildlife Refuge

The first American wildlife refuge established by law was on Lake Merrit, now in Oakland, Calif., in 1870, according to the Encyclopedia Britannica.

Hawkins Paces Empire State Open With 136

Fred Hawkins of El Paso, Tex., fired a two-under par 69 yesterday to take a one-stroke lead at the halfway point in the $15,000 Empire State Open golf tournament.

The 25-year-old Texan, making his second tour of the big circuit, had a two-day total of 139 to lead Buck White of Greenwood, Miss., by one stroke.

Hawkins, continuing to hit long, accurate drives, completed the morning round with a birdie ninth and a one-under-par 35. He was two under par on the home nine until he missed a short putt on the eighteenth for a bogie, which gave him a 34.

White matched his 70 of yesterday for a two-day total of 140. Doug Ford of Harrison shot a par 71 on the 7,000-yard Shaker Ridge course for a 36-hole score of 141.

George Fazio of Pine Valley, N. J., the first day leader with a sizzling 69, slipped to 73 and a three-way deadlock for fourth position at 142.

Max Evans of Detroit matched par again to tie with Ed "Porky" Oliver, Philippines Open champion playing out of Lemont, Ill., and Fazio. Oliver added a one-under 70 to his first round 72.

Jimmy Clark of Laguna Beach, Calif., turned in the tournament's lowest score—a 68—to tie husky Chuck Klein of San Antonio at 143.

Mangrum Has 144

Lloyd Mangrum, top money winning pro of the season, had trouble with his putting and carded a 73 for a 36-hole card of 144. Marty Furgol of Detroit and Dick Mayer of St. Petersburg, Fla., were one stroke back with 145s.

Jim Turnesa of Briarcliff, N. Y., was in a five-way tie at 146 and Jim Ferrier of San Francisco was in a similar deadlock at 147.

Joe Smith of Albany paced the amateurs with 152, followed by Bud Russell of Troy with a 153.

National Rifle Association's Area Agents Instructing Young Hunters

Ted Haines' Group Doing Good Job

Local agents of the National Rifle Association of America have been designated by the Conservation Department as rifle instructors for young men who are about to apply for hunting licenses in the state.

The Conservation Law in respect to the same was amended by the 1949 Legislature and requires that a person under 17 years of age applying for his first license to hunt in this state must first undergo an examination by duly qualified and designated persons who will instruct applicants in the proper handling of firearms.

This new law was primarily designed in an effort to cut down hunting accidents in the field. After quallfying with the instructor, he will receive a certificate which entitles him to purchase a hunting license from any issuing agent.

In Kingston, the NRA in cooperation with the Conservation Department has been doing an outstanding job in instructing the youthful applicants.

Haines Is Supervisor

Ted Haines has been supervising these instructions with the aid of an able staff that includes Martin Haefele, George Mustaparta, George Macholdt, Dick Showers and Harry Carnright.

The group instructions are usually held on Saturday and Sunday at the association's outdoor range. Haines has arranged for registration by any boy at the local Conservation Department office in the Millard Building, Potter Bros., or Ray Tillson's.

Out of towners who cannot make the regular instruction periods can make special appointments by calling Mr. Haines at Kingston 1193-W after 5 p. m.

Under the new law an issuing agent shall not issue a hunting license to any minor under 17 who has not on at least one occasion previously had such a license issued to him or a cerificate signed by duly qualified and designated person.

A minor under the age of 17 who previously has had a hunting license to hunt issued to him shall not be entitled to purchase another such license in a subsequent year unless at the time of making application he shall submit to the issuing agent his license of a previous year or an affidavit from an agent stating that he had such a license.

Bowling

Attention, captains: All bowling scores must be reported to The Freeman sports department no later than 9 a. m. the day following the league matches. Scores must be printed or written legibly and all totals must be completed.

Frank Cashara led the Everybody League trundlers with a 182-190-186-558 series in the opening session of the circuit last night at the Central Recs.

Ben Durr posted 531; Tom Greco 210-526; Bill Lawrence 204-514; John Sangi 513; Fred Schryver 510; Augie Greco 505; and Ken Powell 203-501.

Hollywood—Bobby Jones, 147¼, Oakland, Calif., outpointed Charlie Salas, 146½, Phoenix, Ariz., (10).

Electrics Even Can-Am Series

(By The Associated Press)

A catch by outfielder Tom Caliento has put the Pittsfield Electrics even in the Canadian-American League semi-finals.

His ninth-inning catch last night, with two out and Gloversville men on first and third, gave the Electrics a 5-4 win. The victory evened the best-of-five series at one each.

The Amsterdam - at - Oneonta game was rained out for the second night. The Rugmakers lead that series, 1-0.

For the Glovers, first sacker Wiley Williams belted two homers, one good for two runs in the sixth inning. The other came with the sacks empty in the eighth.

For Pittsfield, shortstop Charlie Ruddock drove in three runs with two singles.

Bob Jefferies was credited with the win. Walt James took the loss.

The series moves to Gloversville today (2 p. m., EST), while the Ruggers and the pennant-winning Red Sox try again at Oneonta.

Fights Last Night

(By The Associated Press)

New York—Walter Cartier, 162, New York, stopped Billy Kilgore, 161¾, Miami, Florida (8).

NOTICE OF MEETING
All Members of UNION HOSE CO., No. 4 are urged to be at the ENGINE HOUSE 216 East Union Street on Tuesday, Sept. 11th at 8 P. M.
Final plans for the 75th anniversary will be made. Refreshments will be served. Important business will be discussed.

SUNHEAT FUEL OIL
OIL BURNER SALES - SERVICE
Rondout-Woodstock Oil Co., Inc.
PHONE KGN. 4630

TURKEY SHOOT
— at the —
WITTENBERG SPORTSMEN'S CLUB
YANKEETOWN POND RD.
SUN. SEPT. 9th
STARTING AT 1 P. M.
Shotgun Clay Targets
— ALSO —
Rifle with Still Target

OFFICIAL K.H.S. and M.J.M.
GYM CLOTHING
T SHIRTS • SWEAT SHIRTS
BASKETBALL PANTS
JOCKS • SNEAKERS • SWEAT SOX
WARM UP JACKETS
GIRL GYM SUITS
ELSTON SPORT SHOP
260 FAIR ST. KINGSTON, N. Y.

Classified Ads

Phone 5000 – Ask for Want Ad Taker

OFFICE OPEN DAILY 8 A. M. to 5 P. M., EXCEPTING SATURDAY 8 A. M. to 4 P. M.

CLASSIFIED ADVERTISING RATE

Lines	1 Day	3 Days	6 Days	26 Days
3	$ .60	$1.53	$2.52	$ 8.25
4	.80	2.04	3.36	11.00
5	1.00	2.55	4.20	13.75
6	1.20	3.06	5.04	16.50

For a blind ad containing box number, additional charge of 50c.

Contract rate for yearly advertising on request.

Rate per line of white space is the same as a line of type.

Ads ordered for three or six days and stopped before that time will be charged only for the number of times the ad appeared and at the rate earned.

Advertising ordered for irregular insertions takes the one time insertion rate. No ad taken for less than basis of three lines.

The Kingston Daily Freeman will not be responsible for more than one incorrect insertion of any advertisement ordered for more than one time.

The Publisher reserves the right to edit or reject any classified advertising copy.

Classified advertisements taken until 10:30 o'clock Uptown, 11 Downtown each day except Saturday. Closing time for Saturday publication 5:00 p. m. Friday.

Uptown

BA, EAB, FRF, KS, LS, MAC, RCA, RHI, SMK, TUS, VBN

Downtown

13, 19, 22, 41, 47, 252, 600

ARTICLES FOR SALE

A COMPLETE yarn shop awaits your inspection. Broadway Dry Goods, 638 B'way, phone 3732.

A SALE—sewing machines; new and rebuilt, $12 up; elec. machines, $29 up; parts, cabinets for all machines. Electrify your machine, $14.50 motor, foot control. Sable, 337 B'way.

ADORABLE INFANT SWEATERS—Also sizes 2 to 6 & 8 to 14. $1. Ideal for gifts. Dee Dee, 106 Prince, over A & P.

AMBROSE BROS.
364 B'way, phone 2494; ½ gal. $1.20; gal., $2.35. Brick ice cream, fancy novelties for special parties.

Ask for "OK" Fallerman. I make loans, $25 to $500 to BUY ANYTHING . . . to PAY BILLS. UPSTATE LOAN CO., 36 No. Front, cor. Wall St. . . . 2nd Fl. Phone 3146. Open 'til 8 p. m. Fridays.

BAR — very reasonable; 10 stools. Rainbow Inn, Albany Ave. Ext. Phone 111.

BOAT—12' Piasti Craft; can be used as car top; less than 2 mos. old. Can be seen at Chick Miller's Dock, Eddyville; call Kingston 3074.

BOOK CASE—Globe-Wernicke, 4 section; andirons with fire set to match; ¾ violin, like new; artist 2-board tripod drawing table. Phone 2152-W-1.

CASH—your way and fast. Loans $25 to $250 or more. Personal Finance Co., of N. Y., 319 Wall St. (over Newberry's) Phone 3470.

COAL FURNACES (2) — pipes; very good condition. Phone 6653.

COVE MOULDING—100 ft., new, 2½ in.; drop leaf table; small wardrobe. Phone 2152-W-1.

ELECTRIC MOTORS — bought, sold, repaired; all work guaranteed. Licensed electrical contractors. K. & S. Electric Shop, 34 B'way. Ph. 1511.

ELECTRIC MOTORS — compressors, pumps bought, sold, repaired. P. J. Gallagher, 17 Spring St.

FLAGSTONE
Phone Woodstock 2690 or 2204

FLOOR COVERING — 50c yd. & up; 9x12 linoleum rugs, $5 up; also have expert layer if wanted. New apt. style gas ranges, lowest prices. Buy & sell coal, oil, gas stoves. Telephone 6252. Chelsea Furniture, 16 Hasbrouck Ave., Downtown.

FUR SCARF—genuine red and silver fox; reasonable. Phone 6044-R-1.

GAS BURNER—Roberts-Gordon, 84-X, unused. Phone 4739-J.

GAS STOVE—enamel, 4-burner; young man's winter coat, dark brown, medium size, practically new; folding metal cot; all cheap for quick sale. Mrs. Anna Allen, 391 First Ave., Kingston.

GAS RANGE—coal range & oil range, cheap. Phone 3381-J after 5 p. m. 104 Second Ave.

GET A WARD'S GUARANTEED REBUILT MOTOR TODAY!
Ford, Chev., Ply., Dodge owners . . . as little as $11.00 monthly buys a guaranteed Ward's factory rebuilt motor. Compare price, new parts! Complete satisfaction guaranteed. Expert installation service!
MONTGOMERY WARD
19 N. Front St. Kingston, N. Y.

GRAIN DRILL—13-disc; John Deere; slightly used; perfect condition; reasonably priced. Leon E. Chambers, Rte. 3, Box 157, Kingston. Phone 474-M-2.

HOUSEHOLD FURNISHINGS—dishes, glassware, furniture. Inquire Mrs. Pettit, 112 Spring St., Friday 5 to 9 p. m., all day Saturday & Monday.

HOUSEHOLD GOODS — studio couch, desk, ice box, other items. Inquire 38 Staples St., phone 1465-M.

METAL BED — single, coil spring, mattress, $20. Phone 3409-W.

OIL RANGE—white enamel; fine for heating & cooking. Sunny Hill, Lawrenceville Rd., Rosendale. Phone Rosendale 3681.

OUTBOARD MOTOR—3.6 h.p., good condition, reasonable. Phone 143.

PARLOR STOVE—Round Oak; old antique center table; 2 wheelbarrows; large dog coop; other items. Ellison, River Rd., Ulster Park.

PIANO — guaranteed; $95. Telephone 5823-W.

PIANO ACCORDION — professional model, 120 bass, used 2 months, sells $300, sacrifice $195; King bass fiddle, good condition. Phone 934-J after 5.

PITTSBURG PAINT — outside, all colors, $3.69 gal. Hyman's Paint & Supply Co., 89 N. Front St., 121-W.

RANGES—used, gas, city or bottled; refrigerators; washers; also bottled gas.
J. ELLIS BRIGGS, INC.
Saugerties Rd. Tel. Kingston 7072
Open Fridays until 9 o'clock.

REFRIGERATOR — Frigidaire, excellent condition, all porcelain, twin compressors, $75. Phone 2122-W, 5 to 7 p. m.

RCA 16" TELEVISION—with 14' staff aerial and booster; $400 installed. Phone 275-M-2.

REFRIGERATOR—7 cu. ft. GE; about 10 years old; $75. Phone 4787-J or 1121.

REFRIGERATOR — overhauled; repair and service; all makes and models. Fletscher. Phone 716-M-1.

ROLLER SHOE SKATES — 2 pair; woman's size 6½; man's size 7. Phone 4494.

ROWBOAT — built to be used for fishing. Boat in the creek at Legg's Mills. Call 3211.

SAND — mason, plastering, concrete, screened gravel, 3 sorted sizes; cobbles.
Wilbur Sand & Gravel Ph. 6119

SAND—washed; state tested; approved stone and cinders. A Vogel Trucking Co. Phone 125.

SAVE ON TELEVISION supplies, antennas, boosters, rotarys, pipes and wiring, etc. Call or write 71 S. Manor Ave., phone 1832-W.

SAND A-1 TOP SOIL—stone; trucking. Carl Finch, phone 3836.

SIDING — 6 in., beveled cedar, 600 board ft., $110. Phone 803-M-1.

Classified Ads

ARTICLES FOR SALE

STONE OF ALL KINDS
ALSO VERMONT SLATE
Phone Woodstock 2114

TELEVISION—17-in.; radios; repairs. Phone 1424-R, C. Hines, 125 Newkirk Ave.

TELEVISION SET — 10", $95; radio console, $20; clarinet, $50. Phone 1814-R.

1950 TRACTOR—Case S. C.; 1950 new Holland No. 77 hay baler, excellent condition; also baled hay. Nat Haines, High Falls, N. Y., phone 2131.

TYPEWRITERS—standards and portables. E. K. Office Service, 48 Main St., phone 5942.

USED COOLERATORS—refrigerators, washers, television sets, radios, radio combinations. Arace Appliances, 622 B'way. Phone 569.

WATER-TITE — waterproof paint; simple to apply. Have a playroom instead of a leaky basement. M. Yaple, 298 Lucas Ave., phone 3087-J.

ANTIQUES

ANTIQUE—Italian or English Refectory table. May be seen at 340 Main St., Saugerties; upstairs.

DRASTIC REDUCTIONS on furniture, bric-a-brac, at Polly's Antiques, Esopus, N. Y., 7 mi. below Kingston, 1 mi. off 9W. Ph. Esopus 2273. Do you have anything to sell?

EAGLES NEST ANTIQUE SHOP—Mt. Tremper, N. Y., Rte. 212. Beautiful pieces of furniture for every room. Also china, glass, hooked rugs, lamps, bedspreads.

FURNITURE

A BARGAIN—in new and used furniture of every description, stoves; sample pieces; credit; no down payment. Kingston Used Furniture, 78-80 North Front street. Phone 460. Contents of homes bought and sold.

FARM MACHINERY

HARVESTING MACHINES
Mowers, Balers, Rakes, Elevators, Forage Harvester, Forage Blowers, Wagons, Wagon Unloaders & Combines.
Also New & Used Tractors
EVERETT VAN KLEECK & CO., INC.
E. Chester St. By-Pass Phone 1244

FRUITS & VEGETABLES

APPLES — McIntosh, Greenings, crab apples; $1 per bu.; bring containers. John A. Smith, phone Clintondale 6904.

PEACHES—freezing and canning J. H. Hales, Elbertas, Mantella Fruit Farm, Ulster Park, N. Y.

PEACHES—Hale Haven and Elberta, $1 per 16 qt. basket. Sunny Ridge Farm roadstand, Bridge Circle, Highland.

PLANTS, BULBS, SHRUBBERY

A full line of nursery stock; landscape plantings, peat moss, grass seed, fertilizer; delivered free.
THE KELDER NURSERIES
Route 28 Phone 5821

POULTRY & SUPPLIES

A BETTER PRICE—for live poultry. All kinds, any amount. I. Kusel & Son. Phone Kingston 4649-J.

ALL KINDS—or live poultry wanted, paying good prices. Yale, Rosenthal & Basch, 17 Lexington Ave., Poughkeepsie, N. Y., phone Poughkeepsie 2830 or 873.

POULTRY WANTED — immediately; top prices paid. Farmers Live Poultry Market, 207 Washington street, Newburgh, N. Y. Phone Newburgh 4640, reverse phone charges.

PULLETS—4 weeks old, 70c; 8 weeks, $1.10; 12 weeks, $1.70; 16 weeks, $2.20. Golden Hill Poultry Farm, 72 Glen St. 5856.

"WE PAY BETTER PRICES"
KINGSTON POULTRY CO., INC.
450 Phones Nite 4062

LIVE STOCK

BILLY GOAT—Victor Sabatino, phone 659-R-1, Ulster Park, Box 10.

GOOD GUERNSEY COW—coming 5, freshen soon. Erick Breder, off 9-W, Ulster Park.

GUERNSEY COW—5 years old, close to freshen, straight & right. B. Mollenhauer, 220 Downs St.

NICE BULL — one and a half years old. Phone Woodstock 2661.

PETS

BOSTON & Terrier puppies, 8 weeks; Toy Terrier, male; older dogs, pure bred and mixed; saddle horse, very gentle, new saddle and bridle. A. Krom, Stony Hollow. Phone 968-M-1.

TOY FOX TERRIER PUPPIES — 98 Elmendorf St.

USED CARS

ALL SELECT USED CARS—sold for below ceiling prices; trades, terms. Open 9-9 p. m. Phil's Auto Sales, Tydol Sta., Port Ewen.

ALWAYS A BARGAIN
AT MAC'S
McSPIRIT MOTOR SALES
Ulster County's Largest
Used Car Dealer
115 North Front St. Phone 3417

ATTENTION VETERANS
Buy a new or used Nash on the new Veterans' payment plan; 10% down, up to 36 months to pay for qualified Veterans. Two convenient locations, 79-85 No. Front St. and our new lot on 9-W adjoining Gulf Oil Plant.
HARCO MOTORS, INC.

ATTENTION
Taxi Operators and
School Bus Contractors
New 1951 De Soto 8-Pass. Sedan
For Immediate Delivery
Also, some Models New 1951
De Soto and Plymouth Cars
in Stock
WILTWYCK MOTORS
Direct De Soto-Plymouth Dealers
112-118 N. Front St. Kingston, N. Y.

BOWERS
for
GOOD USED CARS

1951 Kaiser sedan
1951 Henry J.
1949 Chevrolet club coupe
1948 Cadillac convertible coupe
1947 Chevrolet sedan
1947 Chrysler sedan
1947 Plymouth sedan
1939 Plymouth sedan
1938 Plymouth sedan
1936 Plymouth convertible coupe
Many others
BOWERS MOTORS, INC.
700 B'way Phone 6271
Open evenings until 10 P. M.

1947 BUICK ROADMASTER — good condition; private owner; sacrifice, $900. Phone Woodstock 2948.

BUY WITH CONFIDENCE
TESTED GUARANTEED USED CARS
OLD CAPITAL MOTORS, INC.
300 BROADWAY PHONE 2600

BUY
WITH
CONFIDENCE

Home of A1 used cars
50 Ford convertible
50 Ford custom 2 door
50 Ford de luxe 2 door
49 Chevrolet 2 door
49 Mercury 2 door
49 Mercury 4 door
49 Ford custom 4 door
49 Ford custom 2 door
49 Ford de luxe 2 door
48 Ford de luxe 2 door
47 Chevrolet 4 door
41 Hudson club coupe
41 Packard convertible
40 Oldsmobile 4 door
40 Ford de luxe 4 door
39 Chevrolet 2 door
39 Plymouth 4 door
38 Chevrolet 2 door
37 Cadillac 4 door
37 Ford 2 door
36 Ford convertible
35 Hudson 4 door

OLD CAPITAL MOTORS INC.
Kingstons' Only Ford Dealer
PHONE 2600 300 B'WAY
Open Evenings 'til 9 p. m.

Classified Ads

USED CARS

1948 CADILLAC CONVERTIBLE — coupe, black, light top, white wall tires; a beautiful clean, low mileage car; complete deluxe equipment. Ceiling price $2595.
Our Price $2000
STUYVESANT MOTORS PH. 1450

12 CARS FOR SALE—$35-$75; good cheap transportation; trade; terms. Gulf Gas Station, 9W, Port Ewen. Phone 4467.

CHEAP WORK CARS FOR SALE — Ralph B. Booth, Hasbrouck Ave., opp. Village Rest, 9W, Port Ewen. Phone 2281-J. Open 9 'til 9.

1948 CHEVROLET — 4-door sedan, A-1 condition. Ralph B. Booth, Hasbrouck Ave., opp. Village Rest, 9W, Port Ewen. Phone 2281-J. Open 9 'til 9.

DICK'S AUTO SALES
USED CARS — USED PARTS
42 Elmendorf St. Open eves. ph.4562

1950 FORD CONVERTIBLE — radio, heater, many extras. 19 S. Wall St., after 6 p. m.

1935 FORD—4-door sedan, heater, defrosters, good tires, very clean, $75. Easy monthly payments. Trade accepted. Phone 4467.

HIGHEST PRICES paid for clean used cars.
BOWERS MOTORS, INC.
700 B'way Phone 6271
We Buy We Sell We Trade
Stop in Today

1950 FORD — 4-door; 8-cyl.; custom; radio; heater; $1475. 19 S. Wall St., after 6 p. m.

MANY GOOD USED CARS at below ceiling, ADVERTISED PRICES, Gulf Station, next to fire house, 9W, Port Ewen; phone 4467.

1939 NASH—one owner; also box trailer; reasonable. Phone 716-M-1.

1947 OLDSMOBILE—Model 98, deluxe sedan, green, complete with hydramatic, radio, heater and all accessories. Ceiling price $1385.
Our Price $1195
STUYVESANT MOTORS PH. 1450

1940 PLYMOUTH—4-door sedan, heater, defrosters, excellent running condition, $125. Easy monthly payments. Trade accepted. Phone 4467.

'39 PLYMOUTH DELUXE SEDAN—radio, heater, good tires, rebuilt engine. Bowers, Inc., B'way & Elmendorf.

1949 PONTIAC STREAMLINER—club sedan, green, complete deluxe equipment; a one owner, low mileage car. Ceiling price $1815.
Our Price $1495
STUYVESANT MOTORS PH. 1450

'48 Pontiac Station Wagon
'48 Chevrolet 2-dr. Sedan
'49 Hudson 4-dr. Sedan
'47 Frazer 4-dr. Sedan
'47 Nash 4-dr. Sedan
'49 Pontiac 4-dr. Sedan
'48 Pontiac 4-dr. Sedan
'48 Pontiac Sedan Coupe
'47 Pontiac Sedan Coupe
'46 Pontiac Sedan Coupe

Numerous other cars to choose from. All cars priced below O.P.S. ceiling.
PONTIAC BROADWAY GARAGE
708 B'way Phone 699
Evenings, 4041-J, 3133-M, 82-J

1950 PONTIAC DE LUXE—4-door sedan, fully equipped. Phone 1655-M.

QUALIFIED VETERANS—36 MONTHS TO PAY, '49, '50 & '51 cars.
MIDDLETOWN AUTO DISTRS., INC.
Ph. 3627. Rte. 17 Middletown, N. Y.

SACRIFICE—owner going into service: 1940 LaSalle, 5-passenger club coupe, radio & heater, excellent condition, $275. Bob Perry's Service Station, 316 B'way.

SAFEST USED CAR BUYS—buy the best for less. Ralph B. Booth, Hasbrouck Ave., 9-W, Port Ewen, opp. Village Rest. Phone 2281-J. Open 9 'til 9.

USED CARS BOUGHT AND SOLD—Ralph B. Booth, Hasbrouck Ave., 9W, Port Ewen, opp. Village Rest. Phone 2281-J. Open 9 'til 9.

WE HAVE a good selection of reconditioned U.K. cars and trucks.
BEV ANDERSON CHEVROLET, INC.
731 Broadway Kingston

USED TRUCKS

A BETTER BUY
ON THE BY-PASS
1949 Studebaker pick-up
1949 Dodge pick-up
1948 Ford F7 dump
1941 International 1½-ton chassis
1937 International pick up
EVERETT VAN KLEECK & CO., Inc.
1244 Phones 1245

BUY
WITH
CONFIDENCE

Home of A-1 Used Trucks

'50 Ford ½-ton pickup
'49 Chevrolet ½-ton panel
'49 Ford ½-ton panel
'48 International dump
'47 Dodge ½-ton panel
'48 Ford 1½-ton stake
'36 Ford 1½-ton stake

OLD CAPITAL MOTORS, INC.
Kingston's Only Ford Dealer
Phone 2600 300 B'way
Open evenings 'til 9 p. m.

1932 CHEVROLETS (2)–1940 INTERNATIONALS (2)—mail trucks, reasonable; also girl's bicycles. Phone 3768.

1936 Ford—stake body, 1½-ton, new motor, new tires. Phone 5633-R.

1947 STUDEBAKER — 1½ ton rack body. Phone 5558 or 786-M after 6 p. m.

MOTORCYCLES & BICYCLES

WHIZZER MOTOR BIKE — original mileage 700; like new. Phone 3255.

TRAILERS

ACCESSORIES — fire extinguishers, carbon-tetrachloride and chlorobromo-methane recharges; No-Pipe Freeze, Leg-o-matic chairs and tables; Ten-X sealing compound and many other items in stock. Manufacturer's dealerships guarantee prompt delivery on the few items not in stock. Hudson View Trailer Sales, Port Ewen.

TRAILER COACHES—$595 up; trades, terms. Blakeney Trailers, Rt. 32, Newburgh. Tel. Cornwall 3-6100.

EMPLOYMENT

NOTICE TO JOB APPLICANTS

The Kingston Daily Freeman does not knowingly accept Help Wanted advertisements from firms covered by the federal Wage and Hour Law if they offer less than the legal minimum wage. Firms engaged in interstate commerce or in the production of goods for commerce must now pay at least 75 cents an hour and time and one-half for overtime under the federal Wage and Hour Law. Jobseekers offered less by covered firms should notify the Wage and Hour Division, U. S. Department of Labor, at 421 Federal Bldg., Albany 1, N. Y. Phone Albany 6-7611.

HELP WANTED—FEMALE

BOOKKEEPER–steady position; some knowledge of typing. People's Store, 293 Wall St.

EARN MONEY AT HOME—full, part time. Write Box 252, Downtown Freeman.

EXPERIENCED OPERATORS ON DRESSES
CLOSERS
ZIPPER GIRLS
BUTTON & BUTTON HOLE PRESSERS
LEARNERS CONSIDERED
EXPERIENCED TRIMMERS
APPLY
LINDY ALLEN 59 O'NEIL ST.

EXPERIENCED WAISTMAKERS & STRAIGHT SEWERS. KING'S DRESSES, 519 BROADWAY.

QUICKIES By Ken Reynolds

"Where'd you get the little gold fish — in the Freeman Want Ads?"

Classified Ads

EMPLOYMENT

HELP WANTED—FEMALE

HOUSEWORKER — part time; daily mornings or from 1 until after dinner; 5 days. Phone 3190 or 1686-M.

MIDDLE-AGED or elderly woman to act as housekeeper & care of invalid; sleep in. L. S. Callahan, Highland; phone 5171.

MOTHER'S HELPER — live in; own room. Phone 3318.

NIGHT ATTENDANT
Hackett's Sanitarium

OPPORTUNITIES
for
EXPERIENCED OPERATORS
COLLAR BANDERS
and
SLEEVE INSERTERS
or
EXPERIENCED OPERATORS
to be retrained for these operations

GOOD EARNINGS—5-DAY WEEK
Vacation and Holidays with pay
Employes' Cafeteria
Pleasant working conditions

Apply
F. JACOBSON & SONS, INC.
Smith Ave. & Cornell St.

PART-TIME HOUSEKEEPER—phone 4194 Saturday morning or Sunday morning from 9 to noon.

SALESLADY—experienced; good salary; to sell coats, dresses, sportwear. Scott's, 295 Wall St.

STENOGRAPHER & FILIST—experienced; permanent position; advancement; full time work; in uptown section. Write Box SF, Uptown Freeman.

HELP WANTED—MALE

APPLE PICKERS — start next week. Rosemount Orchards, phone Ulster Park 71-J-2.

ASSISTANT MACHINIST — on Singer sewing machines. Apply Lindy Allen, 59 O'Neil St.

ASSISTANT HERDSMAN — good salary; excellent living conditions. Ridgely Farms, phone R. Cokely, High Falls 4411.

BOY
FOR FREEMAN ROUTE
UPTOWN SECTION
MUST BE 14 YEARS OLD
APPLY FREEMAN OFFICE

BARBER — expert for good shop; steady all year. Phone Ellenville 1592.

EXPERIENCED baker or helper; some exp. bread-rolls; 5-day wk. Finesse Bake Shop, Rhinebeck, phone 179.

EXPERIENCED automobile mechanic, for tune-up and electric work. Only experienced need apply. Write Box EA, Uptown Freeman.

EXPERIENCED combination body man & painter. Must be reliable. Phone Gersh's Auto Parts, Highland 5781.

EXPERIENCED SALESMAN
Opportunity for Advancement
Permanent Position
Apply in Person
LONDON'S

EXPERIENCED SPREADERS IN CUTTING ROOM. KING'S DRESSES, 519 BROADWAY.

GROCERY CLERK — steady position. Box 687, Uptown Post Office.

JANITOR — call in person at Ruzzo Bowlatorium, 27 Grand St.

Kitchen Man—Experienced
Apply
Hackett's Sanitarium

MAN — some knowledge of lumber business or willing to learn. Write Box MK, Uptown Freeman.

MAN to sell wholesale. Must have car. Exclusive territory. Salary and expenses. John J. Hearns, Box 34, Amityville, N. Y.

MAN WITH CAR
Big earnings — No investment
Weight of electrical equipment 21 lbs.
Write Box 220, Downtown Freeman. All letters will be answered within 10 days

MECHANICALLY-MINDED MAN — to learn trade while working at normal salary. Phone 1446 between 8 and 10 a. m. for appointment for an interview.

MEN WANTED—in refrigerated warehouse plant. Clintondale Cold Storage, phone Clintondale 481.

NIGHT ATTENDANT
Hackett's Sanitarium

Classified Ads

EMPLOYMENT

HELP WANTED—MALE

OFFICE MESSENGER
APPLY ELECTROL, INC.
KINGSTON, N. Y.

PAPER BOYS
Morning & afternoon routes
29 Greenkill Ave. Phone 3700

PORTER — steady work; pleasant working conditions; excellent salary. Apply in person, 17 Cornell St.

YOUNG MAN—for stock clerk in drug store; full time. Apply in person, Court Pharmacy, 291 Wall St.

YOUNG MAN—steady position; good pay. Apply in person. Franklin Pharmacy, 759 Broadway.

YOUNG MAN—for general work; excellent chance for advancement; chauffeur's license preferred but not required. Apply in person, 17 Cornell St.

SITUATION WANTED–FEMALE

BUSY MOTHERS, business women, bachelors. I will do your mending, turn your shirt collar, shorten or lengthen, darn socks. Telephone 1491-J-2.

GRADUATE NURSE — available for private duty. Ph. Kingston 659-R-2 or Esopus 2051.

WANTED

A $20 FOR SINGER MACHINES — round bob drop head buy long bobbin. 337 B'way, phone 6264-R. We repair sewing machines. Will call.

CASH — for men's clothing, musical inst., guns, tools, etc. Schwartz, 60 N. Front, phone 5145.

HIGHER PRICE PAID—for antiques, bric-a-brac, contents of homes, all kinds furniture, men's clothes. N. Levine, 41 N. Front St. Ph. 288.

WANTED TO BUY

AS ALWAYS—highest prices paid for antiques, such as marble tables, arm chairs, bric-a-brac, porcelains; old jewelry & diamonds. Ph. 4848.

AUTOMOBILES—CASH WAITING
For Clean Late Models
McSPIRIT MOTOR SALES
115 No. Front St. Phone 3417 or 786-J

FRANKLIN STOVE — or something similar, to burn coal or wood. Telephone High Falls 2311.

1 2nd-HAND HORSE MOWING MACHINE—phone 634-M-2.

SMOOTH TIRES—all sizes. We pay top price. Jack's Sunoco Station, 109 N. Front St. Phone 2173.

BUSINESS SERVICE

A-1 CESSPOOLS & SEPTIC TANKS—cleaned the sanitary way. For prompt service call 931-W-2.

A-1 better upholsterer, refinisher; antiques restored; guaranteed workmanship; terms arranged. Heber F. Butler, Kingston 147-M-1, if busy call 5912-R.

A BACKED UP SEWER or drain electrically cleaned; revolving knives; also septic tanks cleaned, installed. Roto-Rooter Service, phone 64-R-3.

A BETTER REUPHOLSTERY JOB
Done at Reliable Upholstery
44 Broadway Phone 5432

AIR COMPRESSOR—excavation, foundation, drilling & blasting, concrete sidewalks, concrete resurfacer, blacktop driveways; budget plan, pay monthly. Joseph Stephano, Contractor. Phone 4740.

AUTOMATIC HEATING SYSTEMS
Plumbing Installations
Free Estimates
Anton Jacobsen Rosendale 3398

BULLDOZING — excavating, trucking, land clearing. Don Williams, phone 336-M.

BULLDOZER & SHOVEL—excavating, grading, land clear., trucking, cellars. Roger Elmendorf, phone 6606.

BLACKTOP DRIVEWAYS—also blacktop between curb & sidewalks; also ramps & patching. Call 4733-M, J. Camp.

BLACK TOP DRIVEWAYS — guaranteed work. Trahan & Squires, Box 31, Lake Katrine, N. Y. Phone Kingston 931-W-2; free estimates.

BOILER & FURNACE CLEANING
Oil Burner Service & Installation
Anton Jacobsen Rosendale 3398

BULLDOZER-SHOVEL-TRENCHING
Fill, roads, land clearing, excavating, grading, pools.
LLOYD W. LUND, Pine Grove St.
Woodstock 2810 Kingston 167-J-2

BULLDOZER—Shovel, trucks, compressor, roller; sand, gravel, crushed stone, shale; road construction, swimming pools, cellar excavation, land clearing.
PHONE WM. E. WEST
Wdstk. 2919 Woodstock, N. Y.

CARPENTRY—day or contract; general repairs, ceilings, tile board, cabinets. E. Johnson, phone 1871-W

CARPENTRY can build new house, repair or modernize old one; cabinets. S. Tompkins, phone 649

CARPET & RUG CLEANING expert carpet laying and binding. Parish Co., Lake Katrine. Phone 3373.

CATERING—to weddings, parties & banquets; any type, any amount; booking now. Connoisseur De Gregory, Rosendale 3584.

CESSPOOLS, SEPTIC TANKS cleaned the sanitary way. Phone 1180-W-1. Naylor Cooper.

CURTAIN LAUNDRY — experienced; called for and delivered. Phone 5306.

EXTERMINATING
termites, rats, bed bugs, roaches, etc. Guaranteed service confidential. Charles Homfeld, High Falls, telephone Kingston 5676, High Falls 4014.

GENERAL CONTRACTOR—cement & mason work; garage & bungalow builder; low priced; A-1 work; best references. Ph. 37-R-1. John Ciccone.

GENERAL MASONRY & BUILDING Fireplaces, ret. walls, pools, orn. walks, foundations, etc. Jos. Colao, 4512-W.

Classified Ads

BUSINESS SERVICE

FLOOR SANDING—Jim Forman, Lake Katrine. Phone 1037-J-1.

HENRY A. OLSON, INC. — Roofing, sheet metal work. 170 Cornell street. Phone 840

MOVING VAN — going to New York and vicinity September 11, 14, 18, wants load or part load either way. Kingston Transfer Inc., phone 910.

MOVING AND EXPRESSING—in New York State, closed van. Phone Rosendale 3633.

MOVERS—Van Etten & Hogan, local and long distance; storage. Phone 661 or 5152.

PAINTER-PAPERHANGER — decorating. Expert work. Louis Sperling, 102 Hone street. Phone 5593.

PAINTING, PAPERHANGING and decorating. Sam Sperling & Charles Diamond, phone 904 or 4898-W.

PAPERHANGING
Exterior & Interior Decorating
R. J. La Bounty Phone 5458-W

SEPTIC TANKS — cesspools cleaned, repaired, installed. Call Rosendale 3504.

STORAGE SPACE AVAILABLE — at the White Star Transfer Co. Warehouse Storage, 50 Hasbrouck avenue. Phone 164.

TILE INSTALLED—aluminum & plastic; bathrooms & kitchens; all colors. Roger's Tile Co., ph. 575-M-2.

Van going to New York wants load or part load either way. all loads insured. White Star Transfer Co., 48 Husbrouck avenue Phone 164.

WANTED CARPENTRY—and mason work; rate $1.50 per hour. E. Davis, P. O. Box 25, St. Remy.

WASHER REPAIR—Thor, Easy, Apex, Wardway a specialty; also service other makes. Van's Servicenter, 569 Albany Ave. Phone 4344

REAL ESTATE FOR SALE

A-1 CITY & COUNTRY PROPERTY
City & Country Listings Wanted
HARVEY C. SAMMONS
45 GREEN ST. KINGSTON 5481

A-1 LISTINGS—A-1 SERVICE
HAROLD E. MACHOLDT
COLUMBIA ST. KINGSTON 3935

A BETTER BARGAIN
On E. Chester St.; excellent condition; oil h.w. heat, 6 rms. & bath; large lot. Priced low at $8500 for quick sale. Inspect now for THIS WON'T LAST.
HAROLD E. MACHOLDT
Columbia St., Kingston 3935

A BRICK COLONIAL — 7 rooms; 2 baths; n.w. ht.; Timken oil burner; domestic h.w.; new roof; insulation; suitable 1 or 2 families; furnished or unfurnished. 19 Augusta St., phone 6390.

A MILE OUT
6 ROOMS, bath, sun porch, hot water stoker heat, $8,800.
8 ROOMS, bath, shower, hot water heat, $7,200.
8 ROOMS, Port Ewen, bath, hot air heat, $10,000.
WILLIAM ENGELEN
68 Main St. Phone 6265

A NEW SERVICE—ONE CALL TO ASSOCIATED LISTINGS
2 John St., phone 6036. List your property with all brokers.

BARGAIN BUNGALOWS
3 ROOMS, dinette, 13th Ward . $5,800
4 ROOMS, Woodstock 6,500
4 ROOMS, Lucas Ave. 7,500
6 ROOMS, West Hurley 8,300
WILLIAM ENGELEN
68 Main St. Phone 6265

A BARGAIN
Duplex; good location; 6 rooms each side. Forced to sacrifice for $6600. G.I. mortgage already on. No expense to purchase, small down payment.
JOSEPH F. SACCOMAN
271 Fair St. Phone 5400

A BUNGALOW?
Yes, we have one for you as well as a good supply of cottages, two-family dwellings, country homes & business opportunities. TALK OVER YOUR REAL ESTATE PROBLEMS WITH US
HAROLD W. O'CONNOR
435 Albany Ave. Phone 5759

A COMPLETE HOME
6 rooms with garage, h.w. floors, forced h.a. ht., modern kitchen and bath, storm sash, screens, ven. blinds, awnings, no decorating or painting to do. Best buy in city under $11,000.
LANE & FLANAGAN, Tel. 4221
If no answer 303-M-2

ASK FRANK HYATT
TO SELL IT OR BUY IT
Established Over 35 Years
44 Main St. Phones 3070, 2765

A VILLAGE BARGAIN
cozy 5-room home in Rosendale village, village water. Only $4500.
LANE & FLANAGAN, Tel. 4221
If no answer 303-M-2

AN INCOME HOME
good 2-family in best res. sec. of Main St. Owner's apartment vacant. A real opportunity if you act quick.
LANE & FLANAGAN, Tel. 4221
If no answer 303-M-2

ALMOST NEW
BRICK BUNGALOW, mod. kitchen & dinette; tile bath; lg. living rm.; 2 bed rms.; oak floors, h.w. oil heat; garage; blacktop drive; landscaped; finest of everything. Asking $13,500.
EDWARD C. O'CONNOR
243 Wall St. Phones 2156-5254

ATTRACTIVE HURLEY HOME
Mod. kitchen; tile bath; lg. living rm.; dining rm.; studio; 2 bed rms.; h. w. floors; garage; patio; landscaped; perfect condition; owner leaving section; Details.
JAMES D. DEVINE (Salesman)
EDWARD C. O'CONNOR (broker)
Phone 1760-W

ATTENTION VETERANS
Look into this 2-family home uptown; one 5-room apt. available, oil heat; $70 monthly income from other apt. Reasonable price and good terms available.
KROM & CANAVAN
73 Albany Ave. Phone 5935

BEST EQUIPPED BAKERY — in Kingston with 8-car garage and 7-room improved apartment. Full price of $22,000 includes an inventory of $50,000 (replacement cost).
Chester Barley, Salesman
Krom & Canavan, Broker
For appointment
Phone 1139-R or 5935

BEST UPTOWN SECTION—7-room house, 1½ baths, hot air heat, oil burner, modern kitchen, 2-car garage, excellent value at $12,500.
PHOENICIA SECTION—2 completely furnished Mt. lodges, 750 ft. frontage, trout brook, skiing, hunting, 3½ acres, $16,500.
SAM N. MANN
76 Crown St. Phones 2426-3140

CITY LOTS
223 Hurley Ave.
Phone 1149-M

2 BUNGALOWS—Roosevelt Park; one bungalow Lucas Ave. section, excellent condition, completely modern, at reasonable prices.
JOSEPH F. SACCOMAN
271 Fair St. Phone 5400

$500 CASH DOWN
buys roadstand on Rte. 28, near drive-in theatre; completely equipped; suitable tavern, gas station, etc.; use of plenty of highway frontage. Full price $3000.
KROM & CANAVAN
73 Albany Ave. Phone 5935

CENTRAL—2-family, 4 rooms each, bath, heat, garages, lower floor vacant. $7500, terms.
C. C. LITTLE
444 Washington Ave. Ph. 655 - 6822

DOWNS ST.—2-family home. $7500

DELAWARE AVE. — 7-room home, $6500.

EAST KINGSTON—6-room bungalow, good location, all conv., $6900.
CHARLES J. TURCK–PHONE 6766

FARMS and homes in Port Ewen and vicinity. Henry Neher. Phone 5336.

FOUR NEW 4-ROOM brick bungalows. One on Main St.; one on Clifton Ave.; two on Clay Road, Port Ewen. Inquire 66 Merritt Ave. or phone 1060.

GLENERIE LAKE PARK—Woodland lots, $10 down $10 per month. See Crawshaw or write Route 3, Saugerties.

Classified Ads

REAL ESTATE FOR SALE

GREEN ST. $11,000
Well located 6-room home with modern bath; automatic heat & 2-car garage. Immediate possession. MAKE AN OFFER!
HAROLD W. O'CONNOR
435 Albany Ave. Phone 5759

HOUSE FOR SALE — East Kingston. Phone 6789-W.

HOUSE — 5 rms., bath, copper tub., h.w. oil ht., exp. attic; gar.; 5 min. city, $7500. M. Brodhead, ph. 5014-R

HIGH INCOME—garage, gas station, modern 6-room apartment; some equipment. Information at office, John A. Cole, Inc., 10 Crown St., phone 2589.

IDEAL INCOME
This desirable 4-family home has 4 baths, hot water heat; 3-car garage and will net $927 annually plus free 4-room apt. Priced at $11,000. BETTER INVESTIGATE!
HAROLD W. O'CONNOR
435 Albany Ave. Phone 5759

IMPOSSIBLE TO BEAT!
Owner says sell this 3-room spacious bungalow, equipped with bath and electric range. It's just over the city line on a half acre plot. FULL PRICE $2,900.
HAROLD W. O'CONNOR
435 Albany Ave. Phone 5759

MANOR AVE.
Center entrance hall introduces you to 8 spacious rooms; new oil burner; good lot; 2-car garage. Recently cut to $21,000. INSPECT A

Classified Ads

Phone 5000 – Ask for Want Ad Taker

OFFICE OPEN DAILY 8 A. M. to 5 P. M., EXCEPTING SATURDAY 8 A. M. to 4 P. M.

CLASSIFIED ADVERTISING RATE

Lines	1 Day	3 Days	6 Days	26 Days
3	$ .60	$1.53	$2.52	$ 8.25
4	.80	2.04	3.36	11.00
5	1.00	2.55	4.20	13.75
6	1.20	3.06	5.04	16.50

For a blind ad containing box number, additional charge of 50c.

Contract rate for yearly advertising on request.

Rate per line of white space is the same as a line of type.

Ads ordered for three or six days and stopped before that time will be charged only for the number of times the ad appeared and at the rate earned.

Advertising ordered for irregular insertions takes the one time insertion rate. No ad taken for less than basis of three lines.

The Kingston Daily Freeman will not be responsible for more than one incorrect insertion of any advertisement ordered for more than one time.

The Publisher reserves the right to edit or reject any classified advertising copy.

Classified advertisements taken until 10:30 o'clock Uptown, 11 Downtown each day except Saturday. Closing time for Saturday publication 5:00 p. m. Friday.

Uptown

BA, EAB, FRF, KS, LS, MAC, RCA, RHI, SMK, TUS, VBN

Downtown

13, 19, 22, 41, 47, 252, 600

ARTICLES FOR SALE

A COMPLETE yarn shop awaits your inspection. Broadway Dry Goods, 638 B'way, phone 3732

A SALE—sewing machines; new and rebuilt, $12 up; elec. machines, $29 up; parts, cabinets for all machines. Electrify your machine, $14.50 motor, foot control. Sable, 337 B'way.

ADORABLE INFANT SWEATERS—Also sizes 2 to 6 & 8 to 14, $1. Ideal for gifts. Dee Dee, 106 Prince, over A & P.

AMBROSE BROS.
364 B'way, phone 2494; ½ gal. $1.20; gal., $2.35. Brick ice cream, fancy novelties for special parties.

Ask for "OK" Fallerman. I make loans, $25 to $500 to BUY ANYTHING . . . to PAY BILLS. UPSTATE LOAN CO., 36 No. Front, cor. Wall St. . . . 2nd Fl. Phone 3146. Open 'til 6 p. m. Fridays.

BAR — very reasonable; 10 stools. Rainbow Inn, Albany Ave. Ext. Phone 111.

BOAT—12' Piasti Craft; can be used as car top; less than 2 mos. old. Can be seen at Chick Miller's Dock, Eddyville; call Kingston 3074.

BOOK CASE—Globe-Wernicke, 4 section; andirons with fire set to match; ¾ violin, like new; artist 2-board tripod drawing table. Phone 2152-W-1.

CASH—your way and fast. Loans $25 to $350 or more. Personal Finance Co., of N. Y., 319 Wall St. (over Newberry's) Phone 3470.

COAL FURNACES (2) — pipes; very good condition. Phone 6653.

COVE MOULDING—100 ft., new, 2½ in.; drop leaf table; small wardrobe. Phone 2152-W-1.

ELECTRIC MOTORS — bought, sold, repaired; all work guaranteed. Licensed electrical contractors. K. & S. Electric Shop, 34 B'way. Ph. 1511.

ELECTRIC MOTORS — compressors, pumps bought, sold, repaired. P. J. Gallagher, 17 Spring St.

FLAGSTONE
Phone Woodstock 2690 or 2204

FLOOR COVERING — 50c yd. & up; 9x12 linoleum rugs, $5 up; also have expert layer if wanted. New apt. style gas ranges, lowest prices. Buy & sell coal, oil, gas stoves. Telephone 6252. Chelsea Furniture, 16 Hasbrouck Ave., Downtown.

FUR SCARF—genuine red and silver fox; reasonable. Phone 6044-R-1.

GAS BURNER—Roberts-Gordon, 84-X, unused. Phone 4739-J.

GAS STOVE—enamel, 4-burner; young man's winter coat, dark brown, medium size, practically new; folding metal cot; all cheap for quick sale. Mrs. Anna Allen, 391 First Ave., Kingston.

GAS RANGE—coal range & oil range, cheap. Phone 3381-J after 5 p. m. 104 Second Ave.

GET A WARD'S GUARANTEED REBUILT MOTOR TODAY!
Ford, Chev., Ply., Dodge owners . . . as little as $11.00 monthly buys a guaranteed Ward's factory rebuilt motor. Compare price, new parts! Complete satisfaction guaranteed. Expert installation service!
MONTGOMERY WARD
19 N. Front St. Kingston, N. Y.

GRAIN DRILL—13-disc; John Deere; slightly used; perfect condition; reasonably priced. Leon E. Chambers, Rte. 3, Box 157, Kingston. Phone 474-M-2.

HOUSEHOLD FURNISHINGS—dishes, glassware, furniture. Inquire Mrs. Pettit, 112 Spring St., Friday 5 to 9 p. m., all day Saturday & Monday.

HOUSEHOLD GOODS — studio couch, desk, ice box, other items. Inquire 38 Staples St., phone 1465-M.

METAL BED — single, coil spring, mattress, $20. Phone 3409-W.

OIL RANGE—white enamel; fine for heating & cooking. Sunny Hill, Lawrenceville Rd., Rosendale. Phone Rosendale 3681.

OUTBOARD MOTOR—3.6 h.p., good condition, reasonable. Phone 143.

PARLOR STOVE—Round Oak; old antique center table; 2 wheelbarrows; large dog coop; other items. Ellison, River Rd., Ulster Park.

PIANO — guaranteed; $95. Telephone 5823-W.

PIANO ACCORDION — professional model, 120 bass, used 2 months, sells $300, sacrifice $195; King bass fiddle, good condition. Phone 934-J after 5.

PITTSBURG PAINT — outside, all colors, $3.69 gal. Hyman's Paint & Supply Co., 89 N. Front St., 121-W.

RANGES—used, gas, city or bottled; refrigerators; washers; also bottled gas.
J. ELLIS BRIGGS, INC.
Saugerties Rd. Tel. Kingston 7072
Open Fridays until 9 o'clock.

REFRIGERATOR — Frigidaire, excellent condition, all porcelain, twin compressors, $75. Phone 2122-W, 5 to 7 p. m.

RCA 16" TELEVISION—with 14' staff aerial and booster; $400 installed. Phone 275-M-2.

REFRIGERATOR—7 cu. ft. GE; about 10 years old; $75. Phone 4787-J or 1121.

REFRIGERATOR — overhauled; repair and service; all makes and models. Fleischer. Phone 716-M-1.

ROLLER SHOE SKATES — 2 pair; woman's size 6½; man's size 7. Phone 4494.

ROWBOAT — built to be used for fishing. Boat in the creek at Legg's Mills. Call 3211.

SAND — mason, plastering, concrete, screened gravel, 3 sorted sizes: cobbles.
Wilbur Sand & Gravel Ph. 6119

SAND—washed, state tested; approved stone and cinders. A Vogel Trucking Co. Phone 125.

SAVE ON TELEVISION supplies, antennas, boosters, rotarys, pipes and wiring, etc. Call or write 71 S. Manor Ave., phone 1832-W.

SAND A-1 TOP SOIL—stone; trucking. Carl Finch, phone 3836.

SIDING — 6 in., beveled cedar, 600 board ft., $110. Phone 803-M-1.

Classified Ads

ARTICLES FOR SALE

STONE OF ALL KINDS
ALSO VERMONT SLATE
Phone Woodstock 2114

TELEVISION—17-in.; radios; repairs. Phone 1424-R, C. Hines, 125 Newkirk Ave.

TELEVISION SET — 10", $95; radio console, $20; clarinet, $50. Phone 1814-R.

1950 TRACTOR—Case S. C.; 1950 new Holland No. 77 hay baler, excellent condition; also baled hay. Nat Haines, High Falls, N. Y., phone 2131.

TYPEWRITERS—standards and portables. E. K. Office Service, 48 Main St., phone 5942.

USED COOLERATORS—refrigerators, washers, television sets, radios, radio combinations. Arace Appliances, 622 B'way. Phone 569.

WATER-TITE — waterproof paint; simple to apply. Have a playroom instead of a leaky basement. M. Yaple, 298 Lucas Ave., phone 3087-J

ANTIQUES

ANTIQUE—Italian or English Refectory table. May be seen at 340 Main St., Saugerties; upstairs.

DRASTIC REDUCTIONS on furniture, bric-a-brac, at Polly's Antiques, Esopus, N. Y., 7 mi. below Kingston, 1 mi. off 9W. Ph. Esopus 2273. Do you have anything to sell?

EAGLES NEST ANTIQUE SHOP—Mt. Tremper, N. Y., Rte. 212. Beautiful pieces of furniture for every room. Also china, glass, hooked rugs, lamps, bedspreads.

FURNITURE

A BARGAIN—in new and used furniture of every description, stoves; sample pieces; credit; no down payment. Kingston Used Furniture, 78-80 North Front street. Phone 660. Contents of homes bought and sold.

FARM MACHINERY

HARVESTING MACHINES
Mowers, Balers, Rakes, Elevators, Forage Harvester, Forage Blowers, Wagons, Wagon Unloaders & Combines.
Also New & Used Tractors
EVERETT VAN KLEECK & CO., INC.
E. Chester St. By-Pass Phone 1244

FRUITS & VEGETABLES

APPLES — McIntosh, Greenings, crab apples; $1 per bu.; bring containers. John A. Smith, phone Clintondale 6904.

PEACHES—freezing and canning J. H. Hales, Elbertas. Mantella Fruit Farm, Ulster Park, N. Y.

PEACHES—Hale Haven and Elberta, $1 per 16 qt. basket. Sunny Ridge Farm roadstand, Bridge Circle, Highland.

PLANTS, BULBS, SHRUBBERY

A full line of nursery stock; landscape plantings, peat moss, grass seed, fertilizer; delivered free.
THE KELDER NURSERIES
Route 28 Phone 5821

POULTRY & SUPPLIES

A BETTER PRICE—for live poultry. All kinds, any amount. I. Kusel & Son. Phone Kingston 4649-J.

ALL KINDS—or live poultry wanted, paying good prices. Yale, Rosenthal & Basch, 17 Lexington Ave., Poughkeepsie, N. Y., phone Poughkeepsie 2830 or 873.

POULTRY WANTED — immediately; top prices paid. Farmers Live Poultry Market, 207 Washington street, Newburgh, N. Y. Phone Newburgh 4640, reverse phone charges.

PULLETS—4 weeks old, 70c; 8 weeks, $1.10; 12 weeks, $1.70; 16 weeks, $2.20. Golden Hill Poultry Farm, 72 Glen St. 5856.

"WE PAY BETTER PRICES"
KINGSTON POULTRY CO., INC.
450 Phones Nite 4062

LIVE STOCK

BILLY GOAT—Victor Sabatino, phone 659-R-1, Ulster Park, Box 10.

GOOD GUERNSEY COW—coming 5, freshen soon. Erick Breder, off 9-W, Ulster Park.

GUERNSEY COW—5 years old, close to freshen, straight & right. B. Mollenhauer, 220 Downs St.

NICE BULL — one and a half years old. Phone Woodstock 2661.

PETS

BOSTON & Terrier puppies, 8 weeks; Toy Terrier, male; older dogs, pure bred and mixed; saddle horse, very gentle, new saddle and bridle. A. Krom, Stony Hollow. Phone 968-M-1.

TOY FOX TERRIER PUPPIES — 98 Elmendorf St.

USED CARS

ALL SELECT USED CARS—sold for below ceiling prices; trades, terms. Open 9-9 p. m. Phil's Auto Sales, Tydol Sta., Port Ewen.

ALWAYS A BARGAIN
AT MAC'S
McSPIRIT MOTOR SALES
Ulster County's Largest
Used Car Dealer
115 North Front St. Phone 3417

ATTENTION VETERANS
Buy a new or used Nash on the new Veterans' payment plan; 10% down, up to 36 months to pay for qualified Veterans. Two convenient locations, 79-85 No. Front St. and our new lot on 9-W adjoining Gulf Oil Plant.
HARCO MOTORS, INC.

ATTENTION
Taxi Operators and
School Bus Contractors
New 1951 De Soto 8-Pass. Sedan
For Immediate Delivery
Also, some Models New 1951
De Soto and Plymouth Cars
in Stock
WILTWYCK MOTORS
Direct De Soto-Plymouth Dealers
112-118 N. Front St. Kingston, N. Y.

BOWERS
for
GOOD USED CARS

1951 Kaiser sedan
1951 Henry J.
1949 Chevrolet club coupe
1948 Cadillac convertible coupe
1947 Chevrolet sedan
1947 Chrysler sedan
1947 Plymouth sedan
1939 Plymouth sedan
1938 Plymouth sedan
1936 Plymouth convertible coupe
Many others
BOWERS MOTORS, INC.
700 B'way Phone 6271
Open evenings until 10 P. M.

1947 BUICK ROADMASTER — good condition; private owner; sacrifice, $900. Phone Woodstock 2948.

BUY WITH CONFIDENCE
TESTED GUARANTEED USED CARS
OLD CAPITAL MOTORS, INC.
300 BROADWAY PHONE 2600

BUY
WITH
CONFIDENCE

Home of A1 used cars
50 Ford convertible
50 Ford custom 2 door
50 Ford de luxe 2 door
49 Chevrolet 2 door
49 Mercury 2 door
49 Mercury 4 door
49 Ford custom 4 door
49 Ford custom 2 door
49 Ford de luxe 2 door
48 Ford de luxe 2 door
47 Chevrolet 4 door
41 Hudson club coupe
41 Packard convertible
40 Oldsmobile 4 door
40 Ford de luxe 4 door
39 Chevrolet 2 door
39 Plymouth 4 door
38 Chevrolet 2 door
37 Cadillac 4 door
37 Ford 2 door
36 Ford convertible
35 Hudson 4 door

OLD CAPITAL MOTORS INC.
Kingstons' Only Ford Dealer
PHONE 2600 300 B'WAY
Open Evenings 'til 9 p. m.

Classified Ads

USED CARS

1948 CADILLAC CONVERTIBLE — coupe, black, light top, white wall tires; a beautiful clean, low mileage car; complete deluxe equipment. Ceiling price $2595.
Our Price $2000
STUYVESANT MOTORS PH. 1450

12 CARS FOR SALE—$35-$75; good cheap transportation; trade; terms. Gulf Gas Station, 9W, Port Ewen. Phone 4467.

CHEAP WORK CARS FOR SALE — Ralph B. Booth, Hasbrouck Ave., opp. Village Rest, 9W, Port Ewen. Phone 2281-J. Open 9 'til 9.

1948 CHEVROLET — 4-door sedan, A-1 condition. Ralph B. Booth, Hasbrouck Ave., opp. Village Rest, 9W, Port Ewen. Phone 2281-J. Open 9 'til 9.

DICK'S AUTO SALES
USED CARS — USED PARTS
42 Elmendorf St. Open eves. ph.4562

1950 FORD CONVERTIBLE — radio, heater, many extras. 19 S. Wall St., after 6 p. m.

1935 FORD—4-door sedan, heater, defrosters, good tires, very clean, $75. Easy monthly payments. Trade accepted. Phone 4467.

HIGHEST PRICES paid for clean used cars.
BOWERS MOTORS, INC.
700 B'way Phone 6271
We Buy We Sell We Trade
Stop in Today

1950 FORD — 4-door; 8-cyl.; custom; radio; heater; $1475. 19 S. Wall St., after 6 p. m.

MANY GOOD USED CARS at below ceiling, ADVERTISED PRICES. Gulf Station, next to fire house, 9W, Port Ewen; phone 4467.

1939 NASH—one owner; also box trailer; reasonable. Phone 716-M-1.

1947 OLDSMOBILE—Model 98, deluxe sedan, green, complete with hydramatic, radio, heater and all accessories. Ceiling price $1385.
Our Price $1195
STUYVESANT MOTORS PH. 1450

1940 PLYMOUTH—4-door sedan, heater, defrosters, excellent running condition, $125. Easy monthly payments. Trade accepted. Phone 4467.

'39 PLYMOUTH DELUXE SEDAN—radio, heater, good tires, rebuilt engine. Bowers, Inc., B'way & Elmendorf.

1949 PONTIAC STREAMLINER—club sedan, green, complete deluxe equipment; a one owner, low mileage car. Ceiling price $1815.
Our Price $1495
STUYVESANT MOTORS PH. 1450

'48 Pontiac Station Wagon
'48 Chevrolet 2-dr. Sedan
'49 Hudson 4-dr. Sedan
'47 Frazer 4-dr. Sedan
'47 Nash 4-dr. Sedan
'49 Pontiac 4-dr. Sedan
'48 Pontiac 4-dr. Sedan
'48 Pontiac Sedan Coupe
'47 Pontiac Sedan Coupe
'46 Pontiac Sedan Coupe
Numerous other cars to choose from. All cars priced below O.P.S. ceiling.
PONTIAC BROADWAY GARAGE
708 B'way Phone 699
Evenings, 4041-J, 3133-M, 82-J

1950 PONTIAC DE LUXE—4-door sedan, fully equipped. Phone 1655-M.

QUALIFIED VETERANS-36 MONTHS TO PAY, '49, '50 & '51 cars.
MIDDLETOWN AUTO DISTRS., INC.
Ph. 3627. Rte. 17 Middletown, N. Y.

SACRIFICE—owner going into service: 1940 LaSalle, 5-passenger club coupe, radio & heater, excellent condition, $275. Bob Perry's Service Station, 316 B'way.

SAFEST USED CAR BUYS—buy the best for less. Ralph B. Booth, Hasbrouck Ave., 9-W, Port Ewen, opp. Village Rest. Phone 2281-J. Open 9 'til 9.

USED CARS BOUGHT AND SOLD—Ralph B. Booth, Hasbrouck Ave., 9W, Port Ewen, opp. Village Rest. Phone 2281-J. Open 9 'til 9.

WE HAVE a good selection of reconditioned O.K. cars and trucks.
BEV ANDERSON CHEVROLET, INC.
731 Broadway Kingston

USED TRUCKS

A BETTER BUY
ON THE BY-PASS
1949 Studebaker pick-up
1949 Dodge pick-up
1948 Ford F7 dump
1941 International 1½-ton chassis
1937 International pick up
EVERETT VAN KLEECK & CO., Inc.
1244 Phones 1245

BUY
WITH
CONFIDENCE

Home of A-1 Used Trucks

'50 Ford ½-ton pickup
'49 Chevrolet ½-ton panel
'49 Ford ½-ton panel
'48 International dump
'47 Dodge ½-ton panel
'48 Ford 1½-ton stake
'36 Ford 1½-ton stake

OLD CAPITAL MOTORS, INC.
Kingston's Only Ford Dealer
Phone 2600 300 B'way
Open evenings 'til 9 p. m.

1932 CHEVROLETS (2)—1940 INTERNATIONALS (2)—mail trucks, reasonable; also girl's bicycles. Phone 3768.

1936 Ford—stake body, 1½-ton, new motor, new tires. Phone 5633-R.

1947 STUDEBAKER — 1½ ton rack body. Phone 5558 or 786-M after 6 p. m.

MOTORCYCLES & BICYCLES

WHIZZER MOTOR BIKE — original mileage 700; like new. Phone 3255.

TRAILERS

ACCESSORIES — fire extinguishers, carbon-tetrachloride and chlorobromo-methane recharges; No-Pipe Freeze, Leg-o-matic chairs and tables; Ten-X sealing compound and many other items in stock. Manufacturer's dealerships guarantee prompt delivery on the few items not in stock. Hudson View Trailer Sales, Port Ewen.

TRAILER COACHES—$595 up; trades, terms. Blakeney Trailers, Rt. 32, Newburgh. Tel. Cornwall 3-6100.

EMPLOYMENT

NOTICE TO JOB APPLICANTS

The Kingston Daily Freeman does not knowingly accept Help Wanted advertisements from firms covered by the federal Wage and Hour Law if they offer less than the legal minimum wage. Firms engaged in interstate commerce or in the production of goods for commerce must now pay at least 75 cents an hour and time and one-half for overtime under the federal Wage and Hour Law. Jobseekers offered less by covered firms should notify the Wage and Hour Division, U. S. Department of Labor, at 421 Federal Bldg., Albany 1, N. Y. Phone Albany 6-7611.

HELP WANTED—FEMALE

BOOKKEEPER-steady position; some knowledge of typing. People's Store, 293 Wall St.

EARN MONEY AT HOME—full, part time. Write Box 252, Downtown Freeman.

EXPERIENCED OPERATORS ON
DRESSES
CLOSERS
ZIPPER GIRLS
BUTTON & BUTTON HOLE
PRESSERS
LEARNERS CONSIDERED
EXPERIENCED TRIMMERS
APPLY
LINDY ALLEN 59 O'NEIL ST.

EXPERIENCED WAISTMAKERS & STRAIGHT SEWERS. KING'S DRESSES, 519 BROADWAY.

QUICKIES By Ken Reynolds

"Where'd you get the little gold fish — in the Freeman Want Ads?"

Classified Ads

OPPORTUNITIES
for
EXPERIENCED OPERATORS
COLLAR BANDERS
and
SLEEVE INSERTERS
or
EXPERIENCED OPERATORS
to be retrained for these operations

GOOD EARNINGS—5-DAY WEEK
Vacation and Holidays with pay
Employes' Cafeteria
Pleasant working conditions

Apply
F. JACOBSON & SONS, INC.
Smith Ave. & Cornell St.

PART-TIME HOUSEKEEPER—phone 4194 Saturday morning or Sunday morning from 9 to noon.

SALESLADY—experienced; good salary; to sell coats, dresses, sportwear. Scott's, 295 Wall St.

STENOGRAPHER & FILIST—experienced; permanent position; advancement; full time work; in uptown section. Write Box SF, Uptown Freeman.

HELP WANTED—MALE

APPLE PICKERS — start next week. Rosemount Orchards, phone Ulster Park 71-J-2.

ASSISTANT MACHINIST — on Singer sewing machines. Apply Lindy Allen, 59 O'Neil St.

ASSISTANT HERDSMAN — good salary; excellent living conditions. Ridgely Farms, phone R. Cokely, High Falls 4411.

BOY
FOR FREEMAN ROUTE
UPTOWN SECTION
MUST BE 14 YEARS OLD
APPLY FREEMAN OFFICE

BARBER — expert for good shop; steady all year. Phone Ellenville 1592.

EXPERIENCED baker or helper; some exp. bread-rolls; 5-day wk. Finesse Bake Shop, Rhinebeck, phone 179.

EXPERIENCED automobile mechanic, for tune-up and electric work. Only experienced need apply. Write Box EA, Uptown Freeman.

EXPERIENCED combination body man & painter. Must be reliable. Phone Gersh's Auto Parts, Highland 5781.

EXPERIENCED SALESMAN
Opportunity for Advancement
Permanent Position
Apply in Person
LONDON'S

EXPERIENCED SPREADERS IN CUTTING ROOM. KING'S DRESSES, 519 BROADWAY.

GROCERY CLERK — steady position. Box 687, Uptown Post Office.

JANITOR — call in person at Ruzzo Bowlatorium, 27 Grand St.

Kitchen Man—Experienced
Apply
Hackett's Sanitarium

MAN — some knowledge of lumber business or willing to learn. Write Box MK, Uptown Freeman.

MAN to sell wholesale. Must have car. Exclusive territory. Salary and expenses. John J. Hearns, Box 34, Amityville, N. Y.

MAN WITH CAR
Big earnings — No investment
Weight of electrical equipment 21 lbs. Write Box 220, Downtown Freeman. All letters will be answered within 10 days

MECHANICALLY-MINDED MAN — to learn trade while working at normal salary. Phone 1446 between 8 and 10 a. m. for appointment for an interview.

MEN WANTED—in refrigerated warehouse plant. Clintondale Cold Storage, phone Clintondale 481.

NIGHT ATTENDANT
Hackett's Sanitarium

Classified Ads

EMPLOYMENT

HELP WANTED—FEMALE

HOUSEWORKER — part time; daily mornings or from 1 until after dinner; 5 days. Phone 3190 or 1686-M.

MIDDLE-AGED or elderly woman to act as housekeeper & care of invalid; sleep in. L. S. Callahan, Highland; phone 5171.

MOTHER'S HELPER — live in; own room. Phone 3318.

NIGHT ATTENDANT
Hackett's Sanitarium

EMPLOYMENT

HELP WANTED—MALE

OFFICE MESSENGER
APPLY ELECTROL, INC.
KINGSTON, N. Y.

PAPER BOYS
Morning & afternoon routes
29 Greenkill Ave. Phone 3700

PORTER — steady work; pleasant working conditions; excellent salary. Apply in person, 17 Cornell St.

YOUNG MAN—for stock clerk in drug store; full time. Apply in person, Court Pharmacy, 291 Wall St.

YOUNG MAN—steady position; good pay. Apply in person. Franklin Pharmacy, 759 Broadway.

YOUNG MAN—for general work; excellent chance for advancement; chauffeur's license preferred but not required. Apply in person, 17 Cornell St.

SITUATION WANTED—FEMALE

BUSY MOTHERS, business women, bachelors. I will do your mending, turn your shirt collar, shorten or lengthen, darn socks. Telephone 1491-J-2.

GRADUATE NURSE — available for private duty. Ph. Kingston 659-R-2 or Esopus 2051.

WANTED

A $20 FOR SINGER MACHINES — round bob drop head buy long bobbin. 337 B'way, phone 6264-R. We repair sewing machines. Will call.

CASH — for men's clothing, musical inst., guns, tools, etc. Schwartz, 60 N. Front, phone 5145.

HIGHER PRICE PAID—for antiques, bric-a-brac, contents of homes, all kinds furniture, men's clothes. N. Levine, 41 N. Front St. Ph. 288.

WANTED TO BUY

AS ALWAYS—highest prices paid for antiques, such as marble tables, arm chairs, bric-a-brac, porcelains; old jewelry & diamonds. Ph. 4848.

AUTOMOBILES—CASH WAITING
For Clean Late Models
McSPIRIT MOTOR SALES
115 No. Front St. Phone 3417 or 786-J

FRANKLIN STOVE — or something similar, to burn coal or wood. Telephone High Falls 2311.

1 2nd-HAND HORSE MOWING MACHINE—phone 634-M-2.

SMOOTH TIRES—all sizes. We pay top price. Jack's Sunoco Station, 109 N. Front St. Phone 2173.

BUSINESS SERVICE

A-1 CESSPOOLS & SEPTIC TANKS—cleaned the sanitary way. For prompt service call 931-W-2.

A-1 better upholsterer, refinisher; antiques restored; guaranteed workmanship; terms arranged. Heber F. Butler, Kingston 147-M-1, if busy call 5912-R.

A BACKED UP SEWER or drain electrically cleaned; revolving knives, also septic tanks cleaned, installed. Roto-Rooter Service, phone 64-R-3.

A BETTER REUPHOLSTERY JOB
Done at Reliable Upholstery
44 Broadway Phone 5432

AIR COMPRESSOR—excavation, foundation, drilling & blasting, concrete sidewalks, concrete resurfacer, blacktop driveways; budget plan, pay monthly. Joseph Stephano, Contractor. Phone 4740.

AUTOMATIC HEATING SYSTEMS
Plumbing Installations
Free Estimates
Anton Jacobsen Rosendale 3398

BULLDOZING — excavating, trucking, land clearing. Don Williams, phone 336-M.

BULLDOZER & SHOVEL—excavating, grading, land clear., trucking, cellars. Roger Elmendorf, phone 6606.

BLACKTOP DRIVEWAYS—also blacktop between curb & sidewalks; also ramps & patching. Call 4733-M. J. Camp.

BLACK TOP DRIVEWAYS — guaranteed work. Trahan & Squires, Box 31, Lake Katrine, N. Y. Phone Kingston 931-W-2; free estimates.

BOILER & FURNACE CLEANING
Oil Burner Service & Installation
Anton Jacobsen Rosendale 3398

BULLDOZER-SHOVEL-TRENCHING
Fill, roads, land clearing, excavating, grading, pools.
LLOYD W. LUND, Pine Grove St.
Woodstock 2810 Kingston 167-J-2

BULLDOZER—Shovel, trucks, compressor, roller; sand, gravel, crushed stone, shale; road construction, swimming pools, cellar excavation, land clearing.
PHONE WM. E. WEST
Wdstk. 2919 Woodstock, N. Y.

CARPENTRY—day or contract; general repairs, ceilings, tile board, cabinets. E. Johnson, phone 1871-W

CARPENTRY can build new house, repair or modernize old one; cabinets. S. Tompkins, phone 649

CARPET & RUG CLEANING expert carpet laying and binding. Parish Co., Lake Katrine. Phone 3373.

CATERING—to weddings, parties & banquets; any type, any amount; booking now. Connoisseur De Gregory. Rosendale 3584.

CESSPOOLS, SEPTIC TANKS cleaned the sanitary way. Phone 1180-W-1. Naylor Cooper.

CURTAIN LAUNDRY — experienced; called for and delivered. Phone 5306.

EXTERMINATING
termites, rats, bed bugs, roaches, etc. Guaranteed service confidential. Charles Homfeld, High Falls, telephone Kingston 5676, High Falls 4014.

GENERAL CONTRACTOR—cement & mason work; garage & bungalow builder; low priced; A-1 work; best references. Ph. 37-R-1. John Ciccone.

GENERAL MASONRY & BUILDING Fireplaces, ret. walls, pools, orn. walks, foundations, etc. Jos. Colao, 4512-W.

Classified Ads

BUSINESS SERVICE

FLOOR SANDING—Jim Forman, Lake Katrine. Phone 1037-J-1.

HENRY A. OLSON, INC. — Roofing, sheet metal work. 170 Cornell street. Phone 840

MOVING VAN — going to New York and vicinity September 11, 14, 18, wants load or part load either way. Kingston Transfer Inc., phone 910.

MOVING AND EXPRESSING—in New York State, closed van. Phone Rosendale 3633.

MOVERS—Van Etten & Hogan, local and long distance; storage. Phone 661 or 5152.

PAINTER-PAPERHANGER — decorating. Expert work. Louis Sperling, 102 Hone street. Phone 5593.

PAINTING, PAPERHANGING and decorating. Sam Sperling & Charles Diamond, phone 904 or 4898-W.

PAPERHANGING
Exterior & Interior Decorating
R. J. La Bounty Phone 5458-W

SEPTIC TANKS — cesspools cleaned, repaired, installed. Call Rosendale 3504.

STORAGE SPACE AVAILABLE — at the White Star Transfer Co. Warehouse Storage, 50 Hasbrouck avenue. Phone 164.

TILE INSTALLED—aluminum & plastic; bathrooms & kitchens; all colors. Roger's Tile Co., ph. 575-M-2.

Van going to New York wants load or part load either way. all loads insured. White Star Transfer Co., 48 Husbrouck avenue Phone 164.

WANTED CARPENTRY—and mason work; rate $1.50 per hour. E. Davis, P. O. Box 25, St. Remy.

WASHER REPAIR—Thor, Easy, Apex, Wardway a specialty; also service other makes. Van's Servicenter, 569 Albany Ave. Phone 4344

REAL ESTATE FOR SALE

A-1 CITY & COUNTRY PROPERTY
City & Country Listings Wanted
HARVEY C. SAMMONS
45 GREEN ST. KINGSTON 5481

A-1 LISTINGS—A-1 SERVICE
HAROLD E. MACHOLDT
COLUMBIA ST. KINGSTON 3935

A BETTER BARGAIN
On E. Chester St.; excellent condition; oil h.w. heat, 6 rms. & bath; large lot. Priced low at $8500 for quick sale. Inspect now for THIS WON'T LAST.
HAROLD E. MACHOLDT
Columbia St., Kingston 3935

A BRICK COLONIAL — 7 rooms; 2 baths; n.w. ht.; Timken oil burner; domestic h.w.; new roof; insulation; suitable for 2 families; furnished or unfurnished. 19 Augusta St., phone 6390.

A MILE OUT
6 ROOMS, bath, sun porch, hot water stoker heat, $8,800.
8 ROOMS, bath, shower, hot water heat, $7,200.
8 ROOMS, Port Ewen, bath, hot air heat, $10,000.
WILLIAM ENGELEN
68 Main St. Phone 6265

A NEW SERVICE—ONE CALL TO ASSOCIATED LISTINGS
2 John St., phone 6036. List your property with all brokers.

BARGAIN BUNGALOWS
3 ROOMS, dinette, 13th Ward .$5,800
4 ROOMS, Woodstock 6,500
4 ROOMS, Lucas Ave. 7,500
6 ROOMS, West Hurley 8,300
WILLIAM ENGELEN
68 Main St. Phone 6265

A BARGAIN
Duplex; good location; 6 rooms each side. Forced to sacrifice for $6600. G.I. mortgage already on. No expense to purchase, small down payment.
JOSEPH F. SACCOMAN
271 Fair St. Phone 5400

A BUNGALOW?
Yes, we have one for you as well as a good supply of cottages, two-family dwellings country homes & business opportunities. TALK OVER YOUR REAL ESTATE PROBLEMS WITH US
HAROLD W. O'CONNOR
435 Albany Ave. Phone 5759

A COMPLETE HOME
6 rooms with garage, h.w. floors, forced h.a. ht., modern kitchen and bath, storm sash, screens, ven. blinds, awnings, no decorating or painting to do. Best buy in city under $11,000.
LANE & FLANAGAN, Tel. 4221
If no answer 303-M-2

ASK FRANK HYATT
TO SELL IT OR BUY IT
Established Over 35 Years
44 Main St. Phones 3070, 2765

A VILLAGE BARGAIN
cozy 5-room home in Rosendale village, village water. Only $4500.
LANE & FLANAGAN, Tel. 4221
If no answer 303-M-2

AN INCOME HOME
good 2-family in best res. sec. of Main St. Owner's apartment vacant. A real opportunity if you act quick.
LANE & FLANAGAN, Tel. 4221
If no answer 303-M-2

ALMOST NEW
BRICK BUNGALOW, mod. kitchen & dinette; tile bath; lg. living rm.; 2 bed rms.; oak floors, h.w. oil heat; garage; blacktop drive; landscaped; finest of everything. Asking $13,500.
EDWARD C. O'CONNOR
243 Wall St. Phones 2156-5254

ATTRACTIVE HURLEY HOME
Mod. kitchen; tile bath; lg. living rm.; dining rm; studio; 2 bed rms.; h. w. floors; garage; patio; landscaped; perfect condition; owner leaving section; Details.
JAMES D. DEVINE (Salesman)
EDWARD C. O'CONNOR (broker)
Phone 1760-W

ATTENTION VETERANS
Look into this 2-family home uptown: one 5-room apt. available, oil heat; $70 monthly income from other apt. Reasonable price and good terms available.
KROM & CANAVAN
73 Albany Ave. Phone 5935

BEST EQUIPPED BAKERY — in Kingston with 8-car garage and 7-room improved apartment. Full price of $22,000 includes an inventory of $50,000 (replacement cost).
Chester Barley Salesman
Krom & Canavan, Broker
For appointment
Phone 1139-R or 5935

BEST UPTOWN SECTION—7-room house, 1½ baths, hot air heat, oil burner, modern kitchen, 2-car garage, excellent value at $12,500.
PHOENICIA SECTION—2 completely furnished Mt. lodges, 750 ft. frontage, trout brook, skiing, hunting, 3½ acres, $16,500.
SAM N. MANN
76 Crown St. Phones 2426-3140

CITY LOTS
223 Hurley Ave.
Phone 1149-M

2 BUNGALOWS—Roosevelt Park; one bungalow Lucas Ave. section, excellent condition, completely modern, at reasonable prices.
JOSEPH F. SACCOMAN
271 Fair St. Phone 5400

$500 CASH DOWN
buys roadstand on Rte. 28, near drive-in theatre; completely equipped; suitable tavern, gas station, etc.; use of plenty of highway frontage. Full price $3000.
KROM & CANAVAN
73 Albany Ave. Phone 5935

CENTRAL—2-family, 4 rooms each, bath, heat, garages, lower floor vacant. $7500, terms.
C. C. LITTLE
444 Washington Ave. Ph. 655-6822

DOWNS ST.—2-family home. $7500

DELAWARE AVE. — 7-room home, $6500.

EAST KINGSTON—6-room bungalow, good location, all conv., $6900.
CHARLES J. TURCK—PHONE 6766

FARMS and homes in Port Ewen and vicinity. Henry Neher. Phone 5336.

FOUR NEW 4-ROOM brick bungalows. One on Main St.; one on Clifton Ave.; two on Clay Road, Port Ewen. Inquire 66 Merritt Ave. or phone 1060.

GLENERIE LAKE PARK—Woodland lots, $10 down $10 per month. See Crawshaw or write Route 3, Saugerties.

Classified Ads

REAL ESTATE FOR SALE

GREEN ST. $11,000
Well located 6-room home with modern bath; automatic heat & 2-car garage. Immediate possession. MAKE AN OFFER!
HAROLD W. O'CONNOR
435 Albany Ave. Phone 5759

HOUSE FOR SALE — East Kingston. Phone 6789-W.

HOUSE — 5 rms., bath, copper tub., h.w. oil ht., exp. attic; gar.; 5 min. city. $7500. M. Brodhead, ph. 5014-R

HIGH INCOME—garage, gas station, modern 6-room apartment; some equipment. Information at office, John A. Cole, Inc., 10 Crown St., phone 2589.

IDEAL INCOME
This desirable 4-family home has 4 baths, hot water heat; 3-car garage and will net $927 annually plus free 4-room apt. Priced at $11,000. BETTER INVESTIGATE!
HAROLD W. O'CONNOR
435 Albany Ave. Phone 5759

IMPOSSIBLE TO BEAT!
Owner says sell this 3-room spacious bungalow, equipped with bath and electric range. It's just over the city line on a half acre plot. FULL PRICE $2,900.
HAROLD W. O'CONNOR
435 Albany Ave. Phone 5759

MANOR AVE.
Center entrance hall introduces you to 8 spacious rooms; new oil burner; good lot; 2-car garage. Recently cut to $21,000. INSPECT AND MAKE AN OFFER.
HAROL

Classified Ads

Phone 5000 – Ask for Want Ad Taker

OFFICE OPEN DAILY 8 A. M. to 5 P. M., EXCEPTING SATURDAY 8 A. M. to 4 P. M.

CLASSIFIED ADVERTISING RATE

Lines	1 Day	3 Days	6 Days	25 Days
3	$ .60	$1.53	$2.52	$ 8.25
4	.80	2.04	3.36	11.00
5	1.00	2.55	4.20	13.75
6	1.20	3.06	5.04	16.50

For a blind ad containing box number, additional charge of 50c.

Contract rate for yearly advertising on request.

Rate per line of white space is the same as a line of type.

Ads ordered for three or six days and stopped before that time will be charged only for the number of times the ad appeared and at the rate earned.

Advertising ordered for irregular insertions takes the one time insertion rate. No ad taken for less than basis of three lines.

The Kingston Daily Freeman will not be responsible for more than one incorrect insertion of any advertisement ordered for more than one time.

The Publisher reserves the right to edit or reject any classified advertising copy.

Classified advertisements taken until 10:30 o'clock Uptown, 11 Downtown each day except Saturday. Closing time for Saturday publication 5:00 p. m. Friday.

Uptown

BA, EAB, FRF, KS, LS, MAC, RCA, RHI, SMK, TUS, VBN

Downtown

13, 19, 22, 41, 47, 252, 600

ARTICLES FOR SALE

A COMPLETE yarn shop awaits your inspection. Broadway Dry Goods, 638 B'way, phone 3732

A SALE—sewing machines; new and rebuilt, $12 up; elec. machines, $29 up; parts, cabinets for all machines. Electrify your machine, $14.50 motor, foot control. Sable, 337 B'way.

ADORABLE INFANT SWEATERS—Also sizes 2 to 6 & 8 to 14. $1. Ideal for gifts. Dee Dee, 106 Prince, over A & P.

AMBROSE BROS.

364 B'way, phone 2494; ½ gal. $1.20; gal., $2.35. Brick ice cream, fancy novelties for special parties.

Ask for "OK" Fallerman. I make loans, $25 to $500 to BUY ANYTHING . . . to PAY BILLS. UPSTATE LOAN CO., 36 No. Front, cor. Wall St. . . . 2nd Fl. Phone 3146 Open 'til 8 p. m. Fridays.

BAR — very reasonable; 10 stools. Rainbow Inn, Albany Ave. Ext. Phone 111.

BOAT—12' Plasti Craft; can be used as car top; less than 2 mos. old. Can be seen at Chick Miller's Dock, Eddyville; call Kingston 3074.

BOOK CASE—Globe-Wernicke, 4 section; andirons with fire set to match; ¾ violin, like new; artist 2-board tripod drawing table. Phone 2152-W-1.

CASH—your way and fast. Loans $25 to $250 or more. Personal Finance Co., of N. Y., 319 Wall St. (over Newberry's) Phone 3470.

COAL FURNACES (2) — pipes; very good condition. Phone 6653.

COVE MOULDING—100 ft., new, 2½ in.; drop leaf table; small wardrobe. Phone 2152-W-1.

ELECTRIC MOTORS — bought, sold, repaired; all work guaranteed. Licensed electrical contractors. K. & S. Electric Shop, 34 B'way. Ph. 1511.

ELECTRIC MOTORS — compressors, pumps bought, sold, repaired. P. J. Gallagher, 17 Spring St.

FLAGSTONE
Phone Woodstock 2690 or 2204

FLOOR COVERING — 50c yd. & up; 9x12 linoleum rugs, $5 up; also have expert layer if wanted. New apt. style gas ranges, lowest prices. Buy & sell coal, oil, gas stoves. Telephone 6252. Chelsea Furniture, 16 Hasbrouck Ave., Downtown.

FUR SCARF—genuine red and silver fox; reasonable. Phone 6044-R-1.

GAS BURNER—Roberts-Gordon, 84-X, unused. Phone 4739-J.

GAS STOVE—enamel, 4-burner; young man's winter coat, dark brown, medium size, practically new; folding metal cot; all cheap for quick sale. Mrs. Anna Allen, 391 First Ave., Kingston.

GAS RANGE—coal range & oil range, cheap. Phone 3381-J after 5 p. m. 104 Second Ave.

GET A WARD'S GUARANTEED REBUILT MOTOR TODAY!

Ford, Chev., Ply., Dodge owners . . . as little as $11.00 monthly buys a guaranteed Ward's factory rebuilt motor. Compare price, new parts! Complete satisfaction guaranteed. Expert installation service!

MONTGOMERY WARD
19 N. Front St. Kingston, N. Y.

GRAIN DRILL—13-disc; John Deere; slightly used; perfect condition; reasonably priced. Leon E. Chambers, Rte. 3, Box 157, Kingston. Phone 474-M-2.

HOUSEHOLD FURNISHINGS—dishes, glassware, furniture. Inquire Mrs. Pettit, 112 Spring St., Friday 5 to 9 p. m., all day Saturday & Monday.

HOUSEHOLD GOODS — studio couch, desk, ice box, other items. Inquire 38 Staples St., phone 1465-M.

METAL BED — single, coil spring, mattress, $20. Phone 3409-W.

OIL RANGE—white enamel; fine for heating & cooking. Sunny Hill, Lawrenceville Rd., Rosendale. Phone Rosendale 3681.

OUTBOARD MOTOR—3.6 h.p., good condition, reasonable. Phone 143.

PARLOR STOVE—Round Oak; old antique center table; 2 wheelbarrows; large dog coop; other items. Ellison, River Rd., Ulster Park.

PIANO — guaranteed; $95. Telephone 5823-W.

PIANO ACCORDION — professional model, 120 bass, used 2 months, sells $300, sacrifice $195; King bass fiddle, good condition. Phone 934-J after 5.

PITTSBURG PAINT — outside, all colors, $3.69 gal. Hyman's Paint & Supply Co., 89 N. Front St., 121-W.

RANGES—used, gas, city or bottled; refrigerators; washers; also bottled gas.

J. ELLIS BRIGGS, INC.
Saugerties Rd. Tel. Kingston 7072
Open Fridays until 9 o'clock.

REFRIGERATOR — Frigidaire, excellent condition, all porcelain, twin compressors, $75. Phone 2122-W, 5 to 7 p. m.

RCA 16" TELEVISION—with 14' staff aerial and booster; $400 installed. Phone 275-M-2.

REFRIGERATOR—7 cu. ft. GE; about 10 years old; $75. Phone 4787-J or 1121.

REFRIGERATOR — overhauled; repair and service; all makes and models. Fleischer. Phone 716-M-1.

ROLLER SKOE SKATES — 2 pair; woman's size 6½; man's size 7. Phone 4494.

ROWBOAT — built to be used for fishing. Boat in the creek at Legg's Mills. Call 3211.

SAND — mason, plastering, concrete, screened gravel, 3 sorted sizes; cobbles.
Wilbur Sand & Gravel Ph. 6119

SAND—washed; state tested; approved stone and cinders. A Vogel Trucking Co. Phone 125.

SAVE ON TELEVISION supplies, antennas, boosters, rotarys, pipes and wiring, etc. Call or write 71 S. Manor Ave., phone 1832-W.

SAND A-1 TOP SOIL—stone; trucking. Carl Finch, phone 3836.

SIDING — 6 in., beveled cedar, 600 board ft., $110. Phone 803-M-1.

ARTICLES FOR SALE

STONE OF ALL KINDS
ALSO VERMONT SLATE
Phone Woodstock 2114

TELEVISION—17-in.; radios; repairs. Phone 1424-R, C. Hines, 125 Newkirk Ave.

TELEVISION SET — 10", $95; radio console, $20; clarinet, $50. Phone 1814-R.

1950 TRACTOR—Case S. C.; 1950 new Holland No. 77 hay baler, excellent condition; also baled hay. Nat Haines, High Falls, N. Y., phone 2131.

TYPEWRITERS—standards and portables. E. K. Office Service, 48 Main St., phone 5942.

USED COOLERATORS—refrigerators, washers, television sets, radios, radio combinations. Arace Appliances, 622 B'way. Phone 569.

WATER-TITE — waterproof paint; simple to apply. Have a playroom instead of a leaky basement. M. Yaple, 298 Lucas Ave., phone 3087-J

ANTIQUES

ANTIQUE—Italian or English Refectory table. May be seen at 340 Main St., Saugerties; upstairs.

DRASTIC REDUCTIONS on furniture, bric-a-brac, at Polly's Antiques, Esopus, N. Y., 7 mi. below Kingston, 1 mi. off 9W. Ph. Esopus 2273. Do you have anything to sell?

EAGLES NEST ANTIQUE SHOP—Mt. Tremper, N. Y., Rte. 212. Beautiful pieces of furniture for every room. Also china, glass, hooked rugs, lamps, bedspreads.

FURNITURE

A BARGAIN—in new and used furniture of every description, stoves; sample pieces; credit; no down payment. Kingston Used Furniture, 78-80 North Front street. Phone 660. Contents of homes bought and sold.

FARM MACHINERY

HARVESTING MACHINES
Mowers, Balers, Rakes, Elevators, Forage Harvester, Forage Blowers, Wagons, Wagon Unloaders & Combines.
Also New & Used Tractors
EVERETT VAN KLEECK & CO., INC.
E. Chester St. By-Pass Phone 1244

FRUITS & VEGETABLES

APPLES — McIntosh, Greenings, crab apples; $1 per bu.; bring containers. John A. Smith, phone Clintondale 6904.

PEACHES—freezing and canning J. H. Haies, Elbertas. Mantella Fruit Farm, Ulster Park, N. Y.

PEACHES—Hale Haven and Elberta, $1 per 16 qt. basket. Sunny Ridge Farm roadstand, Bridge Circle, Highland.

PLANTS, BULBS, SHRUBBERY

A full line of nursery stock; landscape plantings, peat moss, grass seed, fertilizer; delivered free.
THE KELDER NURSERIES
Route 28 Phone 5821

POULTRY & SUPPLIES

A BETTER PRICE—for live poultry. All kinds, any amount. I. Kusel & Son. Phone Kingston 4649-J.

ALL KINDS—or live poultry wanted, paying good prices. Yale, Rosenthal & Basch, 17 Lexington Ave., Poughkeepsie, N. Y., phone Poughkeepsie 2830 or 873.

POULTRY WANTED — immediately; top prices paid. Farmers Live Poultry Market, 207 Washington street, Newburgh, N. Y. Phone Newburgh 4640, reverse phone charges.

PULLETS—4 weeks old, 70c; 8 weeks, $1.10; 12 weeks, $1.70; 16 weeks, $2.20. Golden Hill Poultry Farm, 72 Glen St. 5856.

"WE PAY BETTER PRICES"
KINGSTON POULTRY CO., INC.
450 Phones Nite 4062

LIVE STOCK

BILLY GOAT—Victor Sabatino, phone 659-R-1, Ulster Park, Box 10.

GOOD GUERNSEY COW—coming 5, freshen soon. Erick Breder, off 9-W, Ulster Park.

GUERNSEY COW—5 years old, close to freshen, straight & right. B. Mollenhauer, 220 Downs St.

NICE BULL — one and a half years old. Phone Woodstock 2661.

PETS

BOSTON & Terrier puppies, 8 weeks; Toy Terrier, male; older dogs, pure bred and mixed; saddle horse, very gentle, new saddle and bridle. A. Krom, Stony Hollow. Phone 968-M-1.

TOY FOX TERRIER PUPPIES — 98 Elmendorf St.

USED CARS

ALL SELECT USED CARS—sold for below ceiling prices; trades, terms. Open 9-9 p. m. Phil's Auto Sales, Tydol Sta., Port Ewen.

ALWAYS A BARGAIN
AT MAC'S
McSPIRIT MOTOR SALES
Ulster County's Largest
Used Car Dealer
115 North Front St. Phone 3417

ATTENTION VETERANS
Buy a new or used Nash on the new Veterans' payment plan; 10% down, up to 36 months to pay for qualified Veterans. Two convenient locations, 79-85 No. Front St. and our new lot on 9-W adjoining Gulf Oil Plant.
HARCO MOTORS, INC.

ATTENTION
Taxi Operators and
School Bus Contractors
New 1951 De Soto 8-Pass. Sedan
For Immediate Delivery
Also, some Models New 1951
De Soto and Plymouth Cars
in Stock
WILTWYCK MOTORS
Direct De Soto-Plymouth Dealers
112-118 N. Front St. Kingston, N. Y.

BOWERS
for
GOOD USED CARS

1951 Kaiser sedan
1951 Henry J.
1949 Chevrolet club coupe
1948 Cadillac convertible coupe
1947 Chevrolet sedan
1947 Chrysler sedan
1947 Plymouth sedan
1939 Plymouth sedan
1938 Plymouth sedan
1936 Plymouth convertible coupe
Many others
BOWERS MOTORS, INC.
700 B'way Phone 6271
Open evenings until 10 P. M.

1947 BUICK ROADMASTER — good condition; private owner; sacrifice, $900. Phone Woodstock 2948.

BUY WITH CONFIDENCE
TESTED GUARANTEED USED CARS
OLD CAPITAL MOTORS, INC.
300 BROADWAY PHONE 2600

BUY
WITH
CONFIDENCE

Home of A1 used cars
50 Ford convertible
50 Ford custom 2 door
50 Ford de luxe 2 door
49 Chevrolet 2 door
49 Mercury 2 door
49 Mercury 4 door
49 Ford custom 4 door
49 Ford custom 2 door
49 Ford de luxe 2 door
48 Ford de luxe 2 door
47 Chevrolet 4 door
41 Hudson club coupe
41 Packard convertible
40 Oldsmobile 4 door
40 Ford de luxe 4 door
39 Chevrolet 2 door
39 Plymouth 4 door
38 Chevrolet 2 door
37 Cadillac 4 door
37 Ford 2 door
36 Ford convertible
35 Hudson 4 door

OLD CAPITAL MOTORS INC.
Kingstons' Only Ford Dealer
PHONE 2600 300 B'WAY
Open Evenings 'til 9 p. m.

USED CARS

1948 CADILLAC CONVERTIBLE — coupe, black, light top, white wall tires; a beautiful clean, low mileage car; complete deluxe equipment. Ceiling price $2595.
Our Price $2000
STUYVESANT MOTORS PH. 1450

12 CARS FOR SALE—$35-$75; good cheap transportation; trade; terms. Gulf Gas Station, 9W, Port Ewen. Phone 4467.

CHEAP WORK CARS FOR SALE — Ralph B. Booth, Hasbrouck Ave., opp. Village Rest, 9W, Port Ewen. Phone 2281-J. Open 9 'til 9.

1948 CHEVROLET — 4-door sedan, A-1 condition. Ralph B. Booth, Hasbrouck Ave., opp. Village Rest, 9W, Port Ewen. Phone 2281-J. Open 9 'til 9.

DICK'S AUTO SALES
USED CARS — USED PARTS
42 Elmendorf St. Open eves. ph.4562

1950 FORD CONVERTIBLE — radio, heater, many extras. 19 S. Wall St., after 6 p. m.

1935 FORD—4-door sedan, heater, defrosters, good tires, very clean, $75. Easy monthly payments. Trade accepted. Phone 4467.

HIGHEST PRICES paid for clean used cars.
BOWERS MOTORS, INC.
700 B'way Phone 6271
We Buy We Sell We Trade
Stop in Today

1950 FORD — 4-door; 8-cyl.; custom; radio; heater; $1475. 19 S. Wall St., after 6 p. m.

MANY GOOD USED CARS at below ceiling, ADVERTISED PRICES. Gulf Station, next to fire house, 9W, Port Ewen; phone 4467.

1939 NASH—one owner; also box trailer; reasonable. Phone 716-M-1.

1947 OLDSMOBILE—Model 98, deluxe sedan, green, complete with hydramatic, radio, heater and all accessories. Ceiling price $1385.
Our Price $1195
STUYVESANT MOTORS PH. 1450

1940 PLYMOUTH—4-door sedan, heater, defrosters, excellent running condition, $125. Easy monthly payments. Trade accepted. Phone 4467.

'39 PLYMOUTH DELUXE SEDAN—radio, heater, good tires, rebuilt engine. Bowers, Inc., B'way & Elmendorf.

1949 PONTIAC STREAMLINER—club sedan, green, complete deluxe equipment; a one owner, low mileage car. Ceiling price $1815.
Our Price $1495
STUYVESANT MOTORS PH. 1450

'48 Pontiac Station Wagon
'48 Chevrolet 2-dr. Sedan
'49 Hudson 4-dr. Sedan
'47 Frazer 4-dr. Sedan
'47 Nash 4-dr. Sedan
'49 Pontiac 4-dr. Sedan
'48 Pontiac 4-dr. Sedan
'48 Pontiac Sedan Coupe
'47 Pontiac Sedan Coupe
'46 Pontiac Sedan Coupe

Numerous other cars to choose from. All cars priced below O.P.S. ceiling.
PONTIAC BROADWAY GARAGE
708 B'way Phone 699
Evenings, 4041-J, 3133-M, 82-J

1950 PONTIAC DE LUXE—4-door sedan, fully equipped. Phone 1655-M.

QUALIFIED VETERANS-36 MONTHS TO PAY, '49, '50 & '51 cars.
MIDDLETOWN AUTO DISTRS., INC.
Ph. 3627. Rte. 17 Middletown, N. Y.

SACRIFICE—owner going into service: 1940 LaSalle, 5-passnger club coupe, radio & heater, excellent condition, $275. Bob Perry's Service Station, 316 B'way.

SAFEST USED CAR BUYS—buy the best for less. Ralph B. Booth, Hasbrouck Ave., 9-W, Port Ewen, opp. Village Rest. Phone 2281-J. Open 9 'til 9.

USED CARS BOUGHT AND SOLD—Ralph B. Booth, Hasbrouck Ave., 9W, Port Ewen, opp. Village Rest. Phone 2281-J. Open 9 'til 9.

WE HAVE a good selection of reconditioned U.K. cars and trucks.
BEV ANDERSON CHEVROLET, INC.
731 Broadway Kingston

USED TRUCKS

A BETTER BUY
ON THE BY-PASS
1949 Studebaker pick-up
1949 Dodge pick-up
1948 Ford F7 dump
1941 International 1½-ton chassis
1937 International pick up
EVERETT VAN KLEECK & CO., Inc.
1244 Phones 1245

BUY
WITH
CONFIDENCE

Home of A-1 Used Trucks

'50 Ford ½-ton pickup
'49 Chevrolet ½-ton panel
'49 Ford ½-ton panel
'48 International dump
'47 Dodge ½-ton panel
'48 Ford 1½-ton stake
'36 Ford 1½-ton stake

OLD CAPITAL MOTORS, INC.
Kingston's Only Ford Dealer
Phone 2600 300 B'way
Open evenings 'til 9 p. m.

MOTORCYCLES & BICYCLES

WHIZZER MOTOR BIKE — original mileage 700; like new Phone 3255.

TRAILERS

ACCESSORIES — fire extinguishers, carbon-tetrachloride and chloro-bromo-methane recharges; No-Pipe Freeze, Leg-o-matic chairs and tables; Ten-X sealing compound and many other items in stock. Manufacturer's dealerships guarantee prompt delivery on the few items not in stock. Hudson View Trailer Sales, Port Ewen.

TRAILER COACHES—$595 up; trades, terms. Blakeney Trailers, Rt. 32 Newburgh. Tel. Cornwall 3-6100.

EMPLOYMENT

NOTICE TO JOB APPLICANTS

The Kingston Daily Freeman does not knowingly accept Help Wanted advertisements from firms covered by the federal Wage and Hour Law if they offer less than the legal minimum wage. Firms engaged in interstate commerce or in the production of goods for commerce must now pay at least 75 cents an hour and time and one-half for overtime under the federal Wage and Hour Law. Jobseekers offered less by covered firms should notify the Wage and Hour Division, U. S. Department of Labor, at 421 Federal Bldg., Albany 1, N. Y. Phone Albany 6-7611.

HELP WANTED—FEMALE

BOOKKEEPER-steady position; some knowledge of typing. People's Store, 293 Wall St.

EARN MONEY AT HOME—full, part time. Write Box 252, Downtown Freeman.

EXPERIENCED OPERATORS ON
DRESSES
CLOSERS
ZIPPER GIRLS
BUTTON & BUTTON HOLE
PRESSERS
LEARNERS CONSIDERED
EXPERIENCED TRIMMERS
APPLY
LINDY ALLEN 59 O'NEIL ST.

EXPERIENCED WAISTMAKERS & STRAIGHT SEWERS. KING'S DRESSES, 519 BROADWAY.

QUICKIES By Ken Reynolds

"Where'd you get the little gold fish — in the Freeman Want Ads?"

EMPLOYMENT

HELP WANTED—FEMALE

HOUSEWORKER — part time; daily mornings or from 1 until after dinner; 5 days. Phone 3190 or 1686-M.

MIDDLE-AGED or elderly woman to act as housekeeper & care of invalid; sleep in. L. S. Callahan, Highland; phone 5171.

MOTHER'S HELPER — live in; own room. Phone 3318.

NIGHT ATTENDANT
Hackett's Sanitarium

OPPORTUNITIES
for
EXPERIENCED OPERATORS
COLLAR BANDERS
and
SLEEVE INSERTERS
or
EXPERIENCED OPERATORS
to be retrained for these operations

GOOD EARNINGS—5-DAY WEEK
Vacation and Holidays with pay
Employes' Cafeteria
Pleasant working conditions

Apply
F. JACOBSON & SONS, INC.
Smith Ave. & Cornell St.

PART-TIME HOUSEKEEPER—phone 4194 Saturday morning or Sunday morning from 9 to noon.

SALESLADY—experienced; good salary; to sell coats, dresses, sportwear. Scott's, 295 Wall St.

STENOGRAPHER & FILIST—experienced; permanent position; advancement; full time work; in uptown section. Write Box SF, Uptown Freeman.

HELP WANTED—MALE

APPLE PICKERS — start next week. Rosemount Orchards, phone Ulster Park 71-J-2.

ASSISTANT MACHINIST — on Singer sewing machines. Apply Lindy Allen, 59 O'Neil St.

ASSISTANT HERDSMAN — good salary; excellent living conditions. Ridgely Farms, phone R. Cokely, High Falls 4411.

BOY
FOR FREEMAN ROUTE
UPTOWN SECTION
MUST BE 14 YEARS OLD
APPLY FREEMAN OFFICE

BARBER — expert for good shop; steady all year. Phone Ellenville 1592.

EXPERIENCED baker or helper; some exp. bread-rolls; 5-day wk. Finesse Bake Shop, Rhinebeck, phone 179.

EXPERIENCED automobile mechanic, for tune-up and electric work. Only experienced need apply. Write Box EA, Uptown Freeman.

EXPERIENCED combination body man & painter. Must be reliable. Phone Gersh's Auto Parts, Highland 5781.

EXPERIENCED SALESMAN
Opportunity for Advancement
Permanent Position
Apply in Person
LONDON'S

EXPERIENCED SPREADERS IN CUTTING ROOM. KING'S DRESSES, 519 BROADWAY.

GROCERY CLERK — steady position. Box 687, Uptown Post Office.

JANITOR — call in person at Ruzzo Bowlatorium, 27 Grand St.

Kitchen Man—Experienced
Apply
Hackett's Sanitarium

MAN — some knowledge of lumber business or willing to learn. Write Box MK, Uptown Freeman.

MAN to sell wholesale. Must have car. Exclusive territory. Salary and expenses. John J. Hearns, Box 34, Amityville, N. Y.

MAN WITH CAR
Big earnings — No investment
Weight of electrical equipment 21 lbs. Write Box 220, Downtown Freeman. All letters will be answered within 10 days

MECHANICALLY-MINDED MAN — to learn trade while working at normal salary. Phone 1446 between 8 and 10 a. m. for appointment for an interview.

MEN WANTED—in refrigerated warehouse plant. Clintondale Cold Storage, phone Clintondale 481.

NIGHT ATTENDANT
Hackett's Sanitarium

EMPLOYMENT

HELP WANTED—MALE

OFFICE MESSENGER
APPLY ELECTROL, INC.
KINGSTON, N. Y.

PAPER BOYS
Morning & afternoon routes
29 Greenkill Ave. Phone 3700

PORTER — steady work; pleasant working conditions; excellent salary. Apply in person, 17 Cornell St.

YOUNG MAN—for stock clerk in drug store; full time. Apply in person, Court Pharmacy, 291 Wall St.

YOUNG MAN—steady position; good pay. Apply in person. Franklin Pharmacy, 759 Broadway.

YOUNG MAN—for general work; excellent chance for advancement; chauffeur's license preferred but not required. Apply in person, 17 Cornell St.

SITUATION WANTED-FEMALE

BUSY MOTHERS, business women, bachelors. I will do your mending, turn your shirt collar, shorten or lengthen, darn socks. Telephone 1491-J-2.

GRADUATE NURSE — available for private duty. Ph. Kingston 659-R-2 or Esopus 2051.

WANTED

A $20 FOR SINGER MACHINES — round bob drop head buy long bobbin. 337 B'way, phone 6264-R. We repair sewing machines. Will call.

CASH — for men's clothing, musical inst., guns, tools, etc. Schwartz, 60 N. Front, phone 5145.

HIGHER PRICE PAID—for antiques, bric-a-brac, contents of homes, all kinds furniture, men's clothes. N. Levine, 41 N. Front St. Ph. 288.

WANTED TO BUY

AS ALWAYS—highest prices paid for antiques, such as marble tables, arm chairs, bric-a-brac, porcelains; old jewelry & diamonds. Ph. 4848.

AUTOMOBILES—CASH WAITING
For Clean Late Models
McSPIRIT MOTOR SALES
115 No. Front St. Phone 3417 or 786-J

FRANKLIN STOVE — or something similar, to burn coal or wood. Telephone High Falls 2311.

1 2nd-HAND HORSE MOWING MACHINE—phone 634-M-2.

SMOOTH TIRES—all sizes. We pay top price. Jack's Sunoco Station, 109 N. Front St. Phone 2173.

BUSINESS SERVICE

A-1 CESSPOOLS & SEPTIC TANKS—cleaned the sanitary way. For prompt service call 931-W-2.

A-1 better upholsterer, refinisher; antiques restored; guaranteed workmanship; terms arranged. Heber F. Butler, Kingston 147-M-1, if busy call 5912-R.

A BACKED UP SEWER or drain electrically cleaned; revolving knives; also septic tanks cleaned, installed. Roto-Rooter Service, phone 64-R-3.

A BETTER REUPHOLSTERY JOB
Done at Reliable Upholstery
44 Broadway Phone 5432

AIR COMPRESSOR—excavation, foundation, drilling & blasting, concrete sidewalks, concrete resurfacer, blacktop driveways; budget plan, pay monthly. Joseph Stephano, Contractor. Phone 4740.

AUTOMATIC HEATING SYSTEMS
Plumbing Installations
Free Estimates
Anton Jacobsen Rosendale 3398

BULLDOZING — excavating, trucking, land clearing. Don Williams, phone 336-M.

BULLDOZER & SHOVEL—excavating, grading, land clear., trucking, cellars. Roger Elmendorf, phone 6606.

BLACKTOP DRIVEWAYS—also blacktop between curb & sidewalks; also ramps & patching. Call 4733-M. J. Camp.

BLACK TOP DRIVEWAYS — guaranteed work. Trahan & Squires, Box 31, Lake Katrine, N. Y. Phone Kingston 931-W-2; free estimates.

BOILER & FURNACE CLEANING
Oil Burner Service & Installation
Anton Jacobsen Rosendale 3398

BULLDOZER-SHOVEL-TRENCHING
Fill, roads, land clearing, excavating, grading, pools.
LLOYD W. LUND, Pine Grove St.
Woodstock 2810 Kingston 167-J-2

BULLDOZER—Shovel, trucks, compressor, roller; sand, gravel, crushed stone, shale; road construction, swimming pools, cellar excavation, land clearing.
PHONE WM. E. WEST
Wdstk. 2919 Woodstock, N. Y.

CARPENTRY—day or contract; general repairs, ceilings, tile board, cabinets. E. Johnson, phone 1871-W

CARPENTRY can build new house, repair or modernize old one; cabinets. S. Tompkins, phone 649

CARPET & RUG CLEANING expert carpet laying and binding. Parish Co., Lake Katrine. Phone 3373.

CATERING—to weddings, parties & banquets; any type, any amount; booking now. Connoisseur De Gregory. Rosendale 3584.

CESSPOOLS, SEPTIC TANKS cleaned the sanitary way. Phone 1180-W-1. Naylor Cooper.

CURTAIN LAUNDRY — experienced; called for and delivered. Phone 5306.

EXTERMINATING
termites, rats, bed bugs, roaches, etc. Guaranteed service confidential. Charles Homfeld, High Falls, telephone Kingston 5676, High Falls 4014.

GENERAL CONTRACTOR—cement & mason work; garage & bungalow builder; low priced; A-1 work; best references. Ph. 37-R-1. John Ciccone.

GENERAL MASONRY & BUILDING
Fireplaces, ret. walls, pools, orn. walks, foundations, etc. Jos. Colao, 4512-W.

REAL ESTATE FOR SALE

A-1 CITY & COUNTRY PROPERTY
City & Country Listings Wanted
HARVEY C. SAMMONS
45 GREEN ST. KINGSTON 5481

A-1 LISTINGS—A-1 SERVICE
HAROLD E. MACHOLDT
COLUMBIA ST. KINGSTON 3935

A BETTER BARGAIN
On E. Chester St.; excellent condition; oil h.w. heat, 6 rms. & bath; large lot. Priced low at $8500 for quick sale. Inspect now for THIS WON'T LAST.
HAROLD E. MACHOLDT
Columbia St., Kingston 3935

A BRICK COLONIAL — 7 rooms; 2 baths; n.w. ht.; Timken oil burner; domestic h.w.; new roof; insulation; suitable 1 or 2 families; furnished or unfurnished. 19 Augusta St., phone 6390.

A MILE OUT
6 ROOMS, bath, sun porch, hot water stoker heat, $8,800.
8 ROOMS, bath, shower, hot water heat, $7,200.
8 ROOMS, Port Ewen, bath, hot air heat, $10,000.
WILLIAM ENGELEN
68 Main St. Phone 6265

A NEW SERVICE—ONE CALL TO ASSOCIATED LISTINGS
2 John St., phone 6036. List your property with all brokers.

BARGAIN BUNGALOWS
3 ROOMS, dinette, 13th Ward . $5,800
4 ROOMS, Woodstock 6,500
4 ROOMS, Lucas Ave 7,500
6 ROOMS, West Hurley 8,300
WILLIAM ENGELEN
68 Main St. Phone 6265

A BARGAIN
Duplex; good location; 6 rooms each side. Forced to sacrifice for $6600. G.I. mortgage already on. No expense to purchase, small down payment.
JOSEPH F. SACCOMAN
271 Fair St. Phone 5400

A BUNGALOW?
Yes, we have one for you as well as a good supply of cottages, two-family dwellings country homes & business opportunities TALK OVER YOUR REAL ESTATE PROBLEMS WITH US
HAROLD W. O'CONNOR
435 Albany Ave. Phone 5759

A COMPLETE HOME
6 rooms with garage, h.w. floors, forced h.a. ht., modern kitchen and bath, storm sash, screens, ven. blinds, awnings, no decorating or painting to do. Best buy in city under $11,000.
LANE & FLANAGAN, Tel. 4221
If no answer 303-M-2

ASK FRANK HYATT
TO SELL IT OR BUY IT
Established Over 35 Years
44 Main St. Phones 3070, 2765

A VILLAGE BARGAIN
cozy 5-room home in Rosendale village, village water. Only $4500.
LANE & FLANAGAN, Tel. 4221
If no answer 303-M-2

AN INCOME HOME
good 2-family in best res. sec. of Main St. Owner's apartment vacant. A real opportunity if you act quick.
LANE & FLANAGAN, Tel. 4221
If no answer 303-M-2

ALMOST NEW
BRICK BUNGALOW, mod. kitchen & dinette; tile bath; lg. living rm.; 2 bed rms.; oak floors, h.w. oil heat; garage; blacktop drive; landscaped; finest of everything. Asking $13,500.
EDWARD C. O'CONNOR
243 Wall St. Phones 2156-5254

ATTRACTIVE HURLEY HOME
Mod. kitchen; tile bath; lg. living rm.; dining rm; studio; 2 bed rms.; h. w. floors; garage; patio; landscaped; perfect condition; owner leaving section; Details.
JAMES D. DEVINE (Salesman)
EDWARD C. O'CONNOR (broker)
Phone 1760-W

ATTENTION VETERANS
Look into this 2-family home uptown; one 5-room apt. available, oil heat; $70 monthly income from other apt. Reasonable price and good terms available.
KROM & CANAVAN
73 Albany Ave. Phone 5935

BEST EQUIPPED BAKERY — in Kingston with 8-car garage and 7-room improved apartment. Full price of $22,000 includes an inventory of $50,000 (replacement cost).
Chester Barley Salesman
Krom & Canavan, Broker
For appointment
Phone 1139-R or 5935

BEST UPTOWN SECTION—7-room house, 1½ baths, hot air heat, oil burner, modern kitchen, 2-car garage, excellent value at $12,500.
PHOENICIA SECTION—2 completely furnished Mt. lodges, 750 ft. frontage, trout brook, skiing, hunting, 3½ acres, $16,500.
SAM N. MANN
76 Crown St. Phones 2426-3140

CITY LOTS
223 Hurley Ave.
Phone 1149-M

2 BUNGALOWS—Roosevelt Park; one bungalow Lucas Ave. section, excellent condition, completely modern, at reasonable prices.
JOSEPH F. SACCOMAN
271 Fair St. Phone 5400

$500 CASH DOWN
buys roadstand on Rte. 28, near drive-in theatre; completely equipped; suitable tavern, gas station, etc.; use of plenty of highway frontage. Full price $3000.
KROM & CANAVAN
73 Albany Ave. Phone 5935

CENTRAL—2-family, 4 rooms each, bath, heat, garages, lower floor vacant. $7500, terms.
C. C. LITTLE
444 Washington Ave. Ph. 655-6822

DOWNS ST.—2-family home. $7500

DELAWARE AVE. — 7-room home. $6500.

EAST KINGSTON—6-room bungalow, good location, all conv., $6900.
CHARLES J. TURCK—PHONE 6766

FARMS and homes in Port Ewen and vicinity. Henry Neher. Phone 5336.

FOUR NEW 4-ROOM brick bungalows. One on Main St.; one on Clifton Ave.; two on Clay Road, Port Ewen. Inquire 66 Merritt Ave. or phone 1060.

GLENERIE LAKE PARK—Woodland lots, $10 down $10 per month. See Crawshaw or write Route 3, Saugerties.

REAL ESTATE FOR SALE

GREEN ST. $11,000
Well located 6-room home with modern bath; automatic heat & 2-car garage. Immediate possession. MAKE AN OFFER!
HAROLD W. O'CONNOR
435 Albany Ave. Phone 5759

HOUSE FOR SALE — East Kingston. Phone 6789-W.

HOUSE — 5 rms., bath, copper tub., h.w. oil ht., exp. attic; gar.; 5 min. city. $7500. M. Brodhead, ph. 5014-R

HIGH INCOME—garage, gas station, modern 6-room apartment; some equipment. Information at office, John A. Cole, Inc., 10 Crown St., phone 2589.

IDEAL INCOME
This desirable 4-family home has 4 baths, hot water heat; 3-car garage and will net $927 annually plus free 4-room apt. Priced at $11,000. BETTER INVESTIGATE!
HAROLD W. O'CONNOR
435 Albany Ave. Phone 5759

IMPOSSIBLE TO BEAT!
Owner says sell this 3-room spacious bungalow, equipped with bath and electric range. It's just over the city line on a half acre plot. FULL PRICE $2,900.
HAROLD W. O'CONNOR
435 Albany Ave. Phone 5759

MANOR AVE.
Center entrance hall introduces you to 8 spacious rooms; new oil burner; good lot; 2-car garage. Recently cut to $21,000. INSPECT AND MAKE AN OFFER.
HAROLD W. O'CONNOR
435 Albany Ave. Phone 5759

JUST OUTSIDE
6-ROOM COLONIAL—all modern imprvts., playroom, fireplace, garage, 4 acres with wonderful mountain view, shade, winding drive, $15,500, terms.
SHATEMUCK REALTY
PHONE 1996

MODERN BRICK VENEER HOME—garage, 7 rooms, 1½ baths; 34 Terrace St. Phone 752-M.

NEW BRICK BUNGALOW
All modern, stoker heat; 2-car garage; standing mortgage of $7,100. Monthly payments $55. Price, $9,500.
FARM ADJOINING KINGSTON
9 to 10 acres; good 5-room house; ideal for poultry or general purpose farming. Only $5,500.
MANY OTHER BUNGALOWS, HOMES, FARMS, FROM $4000 UP
FRANK S. HYATT, 3070, 2765
Established over 35 years

NEW BUNGALOW
Completely furnished: 50 feet on Lake Katrine; about 200 deep; extra small lot free. Phone 924-R-2 after 7 p. m. Claude Kieffer. WILL SACRIFICE.

NORTH MANOR AVENUE
Attractive 6-room residence. Large living room with fireplace. Hot water oil heat. Large landscaped lot. Price and details at office.
WILLIAM ENGELEN
68 Main St. Phone 6265

ONE MILE OUT—6 rooms, sunporch, hot water heat, bath, hardwood floors, oak trim; 2-car garage; large lot; A-1 condition. Price $8800. Louise Broderick, phone Kingston 4734-M.

One of Ulster County's reliable real estate brokers,
9W, Ulster Park Kingston, 659-R-2
MAUDE BOSWORTH

OUTSKIRTS
IMMEDIATE POSSESSION
MODERN BRICK BUNGALOW — 4 rooms, fireplace, hot water heat oil, 1 car garage.
6 ROOM FRAME COTTAGE — piped hot air heat, room frame, complete bath, city water, 1 car garage, ¾ acre, stream.
C. C. LITTLE
444 Washington Ave. Phone 655 or 6822

PINE GROVE AVE.
5-room bungalow,

Hearing Scheduled In Woman's Death

Mexican Police to Ask Adding Machine Heir About Shot

Mexico City, Sept. 8 (AP)—Mexican police scheduled a hearing today to determine whether adding machine heir William Seward Burroughs shot his wife while playing William Tell or whether she was killed when he dropped his gun.

Police said Burroughs, 37, first told them he shot his wife in a "William Tell" act using a glass of gin on her head as a target instead of an apple.

Burroughs, who has been here two years studying native dialects, later denied the story and said his wife was shot when he dropped a gun and it accidentally went off.

He acknowledged that his wife may have playfully put a glass on her head, but said:

Didn't Intend, He Says

"Loved my wife. I did not put any glass on her head. If she did, it was a joke and I certainly didn't intend to shoot at it."

Burroughs, whose grandfather laid the foundations of the family fortune when he invented the first adding machine in St. Louis in 1885, told reporters "everything is hazy."

He made his statement after being led away from the bottle-littered apartment of John Healy, a GI student from Minneapolis, where the shooting occurred.

Healy said he was out at the time and learned of the tradegy from police when he returned home.

Charge Pending

Burroughs, who is charged with homicide pending investigation, told reporters at the jail where he is held that the gun went off when he dropped it while showing it to his 27-year-old wife.

She was hit in the forehead and died shortly after being taken to Red Cross Hospital.

Mrs. Burroughs was the former Joan Vollmer, born in Ossining, N. Y. and raised in Loudonville, swank suburb of Albany. Her father, David Vollmer, was identified as supervising chemist for the General Aniline Works, Rensselaer, N. Y.

Burroughs told reporters he was a cotton grower at Pharr, Tex.

Another Buck

Arthur H. Buck is the owner of the home at 34 Stuyvesant street to which the fire department was called at 5:55 p. m. Thursday for a slight chimney fire, the fire department reported today. The owner was incorrectly listed as Robert Buck in Friday's report in The Freeman.

Classified Ads

WANTED TO RENT

GARAGE — vicinity Elmendorf and Tremper or Smith Aves. Telephone 5048-W.

MANAGER of wholesale plumbing supply co. desires 4 to 6-room apartment or cottage; best of references. Phone 3160, 9 a. m. to 4 p. m., Monday to Friday only. Ask for Mr. Hahn or write P. O. Box 187.

PROFESSIONAL COUPLE—with child desires 2 or 3 bedroom apartment or house. Phone 6572.

RESPONSIBLE LOCAL FAMILY wishes to rent year round 3-bedroom house or apartment; unfurnished; mid-town location preferred; references. Box 47, Downtown Freeman.

4, 5 OR 6-ROOM HOUSE or apartment, unfurnished, by 3 adults, immediate possession. Phone High Falls 4845 after 7 p. m. or write P. O. Box 292, Kingston.

ROOM & BOARD

A REFINED PRIVATE HOME — for elderly ladies; good cooking and service. For full information phone Saugerties 752-W, Mrs. S. Eder.

PRIVATE HOME — suitable teachers or business people; suburbs near Hurley. Phone 476-M-2.

LOST

BLACK LIZARD WALLET — valuable papers & approximately $100; between Montgomery Ward's and McCabe's September 4th; liberal reward. J. Rushkin, phone collect New Paltz 2481.

DOG—brown and white, black circle around one eye; wearing black collar; answers to name of Harry or Shiner. Phone 3518 or 3555.

WALLET—light gray snake skin containing large sum of money and important papers; uptown area. Phone 6056-J. Reward.

YOUR CHANCE TO BE INDEPENDENT

Sole distributor for internationally known corporation is setting up exclusive dealerships in nearby townships. No investment necessary. We finance you. Complete instruction given to qualifying applicants and full cooperation from us and head office.

Box 97, Downtown Freeman

DOCTOR
Have Desirable Location For Your Office
31 GREEN STREET
Inquire
E. H. & S. C. SCHULTZ
PHONE 2

WANTED
MAN OR WOMAN FOR OFFICE POSITION
GOOD SALARY
APPLY IN PERSON
Standard Furniture Co.
267 - 269 Fair St.

Sismilich Nominated By Esopus Democrats

Howard Sismilich of Port Ewen will be the Democratic party candidate for the post of supervisor of the Town of Esopus. He will oppose Edward R. Eckert of Rifton, Republican candidate.

Sismilich was nominated at a Democratic caucus held Friday night, in which about 140 ballots were cast.

John Broderich of Ulster Park was given the Democratic nomination for justice of the peace. Other Democratic nominations: Norman Kellar of Rifton for councilman; Edna Fisk of Port Ewen for collector; Frank Krahaus, Port Ewen, assessor, four years; Gerard Murphy of Port Ewen and Wilson LeFevre, Esopus, assessors for two year terms; Carl Roghe of Ulster Park, superintendent of highways; Mabel Coons of Port Ewen, school director.

There was no Democratic nomination for the post of town clerk, leaving the field open to Alice Tinnie, present town clerk, who was re-nominated without opposition at Thursday's Republican caucus.

Contests developed at the Democratic caucus Friday night for the positions of supervisor and peace justice. Holt Winfield was defeated by Sismilich for the supervisor post and Walter Stedry of St. Remy was defeated for justice of the peace nomination. Other nominations were unopposed.

ESOPUS

Esopus, Sept. 8—Percy M. Mott, who has been on a fishing trip to Canada, has returned home.

Mrs. Elizabeth McLain and Mrs. Hattie Paulding of Kingston spent Wednesday with Mr. and Mrs. A. R. Mott.

Mr. and Mrs. John Lancer and family were dinner guests of Mrs. Lancer's parents, Mr. and Mrs. Frank Ackert on Monday.

The Ladies' Auxiliary of the Esopus Fire Department will hold its regular meeting Tuesday at 8 p. m.

Mr. and Mrs. Judson Markle and children of California were dinner guests Tuesday of Mr. and Mrs. Howard Markle.

Mr. and Mrs. Connie O'Keefe and children of Jersey City visited Mrs. O'Keefe's parents, Mr. and Mrs. Ovid Baker, Wednesday.

Mr. and Mrs. A. R. Mott were guests of Mr. and Mrs. L. Quigley and Mrs. Margaret Cole in Poughkeepsie Sunday.

The Mother's Club held its first meeting of the fall Wednesday night at the school house. Refreshments were served by the club members.

Mr. and Mrs. Robert Antheny of Philadelphia and Mr. and Mrs. George Antheny of New Jersey were week-end holiday guests of Mr. and Mrs. Howard Markle.

Mrs. Enno Honnon and daughter, Ann, who have been spending a few weeks with Mrs. Honnon's father, A. C. Nelson, have returned to their home in Richmond Hill.

Lemons of a deep yellow color are usually more mature and have more juice than fruit of a lighter or greenish-yellow color.

LEGAL NOTICES

PROCLAMATION

THE PEOPLE OF THE STATE OF NEW YORK
To the Sheriff of the County of Ulster: GREETING:

Whereas, a Trial Term of Supreme Court and Jail Delivery is to be held in and for the County of Ulster, at the Court House, in the City of Kingston, on Monday the first day of October 1951.

We Command you, in pursuance of the provisions of Section 222-a of the Code of Criminal Procedure, in that case made and provided

FIRST: That you summon the several persons who shall have been drawn in said County of Ulster, pursuant to law, to serve as Grand Jurors and Trial Jurors at the said Court to appear thereat.

SECOND: That you bring before the said Court all prisoners then being in the jail of said County, together with all process and proceedings in any way concerning them in your hands as such Sheriff.

THIRD: That you make Proclamation, in the manner prescribed by Section 222-c of the Code of Criminal procedure, notifying all persons bound to appear at the said Court by recognizance or otherwise, to appear thereat, and requiring all Justices of the Peace, Coroners and other officers who have taken any recognizance for the appearance of any person at such Court, or who shall have taken any inquisition, or the examination of any prisoner or witness, to return such recognizances, inquisitions and examinations to the said Court at the opening thereof, on the first day of its sitting.

WITNESS: Hon. Herbert D. Hamm, one of the justices of the Supreme Court of the State of New York, at the Court House, in the City of Kingston, the first day of September in the year one thousand nine hundred and fifty one.

LOUIS G. BRUHN
District Attorney of the County of Ulster

In pursuance to the above precept, I hereby make Proclamation that a term of Supreme Court of Ulster County and Jail Delivery will be held at the Court House in Kingston, in and for the County of Ulster, the first Monday of October next at 11 o'clock in the forenoon of that day; and all persons who will prosecute against persons confined in the jail of said County are required to be then and there present, to proceed as may be just; and all persons bound to appear at the said Court by recognizance or otherwise, are required to appear thereat; and all Justices of the Peace, Coroners and other Officers who may have taken any recognizance for the appearance of any person at the said Court or who may have taken any inquisition, or the examination of any prisoner or witness, are required to return such recognizance, inquisition and examination to the said Court at the opening thereof, at the first day of the sitting thereof and to be then and there present with their rolls and records, indictments and remembrances to do those things which to their office pertain.

Dated, City of Kingston, N. Y., September 1, 1951.

CLUETT SCHANTZ
Sheriff

STATE OF NEW YORK } ss:
DEPARTMENT OF STATE }

I DO HEREBY CERTIFY that a certificate of dissolution of Brown's Servicenter, Inc. has been filed in this department this day and that it appears therefrom that such corporation has complied with section one hundred and five of the Stock Corporation Law, and that it is dissolved.

GIVEN IN DUPLICATE under my hand and official seal of the Department of State, at [L. S.] the City of Albany, this sixth day of September, one thousand nine hundred and fifty-one.

THOMAS J. CURRAN
Secretary of State
By SIDNEY B. GORDON
Deputy Secretary of State

RIFTON

Rifton, Sept. 7—Mr. and Mrs. Edward Bailey are the parents of a son born Sept. 1.

Mr. and Mrs. Herman Meyer and Mr. and Mrs. George Clement recently motored to Marlborough to visit Mr. and Mrs. William Conant.

A pleasant surprise party was heeld for Mrs. Sophie Johnson at the home of Mrs. Elma Courselle in honor of her 70th birthday. Among those present were Mr. and Mrs. John Tervo, Mr. and Mrs. Ed Keranen, Mr. Helin, Mrs. Gronquist, Mrs. Ida Sarri, Miss Wilma Petroff, Mrs. M. Lindholm, Mrs. Hamalainen, Miss Barbara Davidson, Mrs. Helen Lunden, Mrs. E. Eckvist, Mrs. Alla Rimmi and Miss Anita Rimmi.

Mr. and Mrs. James Macguire and daughters, Muriel and Barbara, and Mrs. Kitty Dvorak, of Astoria, L. I., were visitors at the homes of Mr. and Mrs. George Lober, Mr. and Mrs. Vaino Vainio and Mr. and Mrs. Philip Stokes.

The Taxpayers' Association meeting held Tuesday night at the Port Ewen Town Hall was attended by the greatest number of taxpayers since its organization.

Mr. and Mrs. Fred Holste and Mr. and Mrs. George Sommerers, of the Bronx were week-end guests at the home of Mr. and Mrs. George Clement.

Ladies' Auxiliary of the Rifton Fire Company will hold its regular meeting Monday, Sept. 10.

Mr. and Mrs. Rosener Wheeler and family visited Mr. and Mrs. Earl Van Keuren, in Kingston Saturday.

Herbert Johnson, 1 M W2, is home on a furlough and visited Mr. and Mrs. Herman Meyer.

Mr. and Mrs. Arthur McMann, and sons, Tommy and Jimmy, and George McMann, of Walden, were recent guests at the home of Mr. and Mrs. Lester McMahon.

Mrs. Matilda Deluge celebrated her 89th birthday Thursday.

Mr. and Mrs. Louis Hornbostel spent the week-end at the home of their son, Mr. and Mrs. Charles Hornbostal, Sebago Lake, Harriman Reservation. While there, their granddaughter, Louis, won the egg and spoon race while swimming.

Mr. and Mrs. William Maier, of Jersey City, N. J., were guests at the home of Mr. and Mrs. John Hilden. Together they spent a vacation motoring to Norfolk, Va. to visit Cpl. Elaine Maier.

Edward Balfe, Lester McMahon, Harry Eckhart, John Grady, James Devanny and Milton Von Der Leith were bearers at the funeral of John Brown.

Arthur Thornton of New York is spending a few days at the home of his sister, Mrs. Gene Philips.

Personal Incomes Reach New Level

Washington, Sept. 8 (AP)—Personal incomes climbed to a new high level of $251,600,000,000 a year in July as compared with $251,000,000,000 in June.

In reporting this yesterday, the Commerce Department said the gain resulted from an advance in farm incomes—from $20,900,000,000 to $22,500,000,000 at annual rates.

Private industry wage and salary payments declined $700,000,000 to an annual rate of $140,400,000,000 in July. Government payrolls rose about $500,000,000, with the federal-state-local total hitting a record $29,200,000,000 a year clip.

COMPLETION OF ASSESSMENT ROLL

The Assessment Roll for the City of Kingston for the year 1951, has been finally completed and filed in the office of the City Clerk, at the City Hall in the City of Kingston, N. Y., where the same will remain open to inspection for FIFTEEN DAYS.

Dated at Kingston, N. Y., August 31st, 1951.

WINFIELD SWART
Assessor

PUBLIC HEARING

Oscar V. Newkirk, Mayor of the City of Kingston, will hold a Public Hearing, Thursday, September 13th, 1951 in the Common Council Chambers at the City Hall at 7:30 P. M. relative to Local Law No. 1 of Year 1951, known as Local Law No. 61 of the City of Kingston.

A LOCAL LAW to amend and supersede Section One Hundred Eighteen, Title XI, of the Charter of the City of Kingston relative to Civil actions against the City of Kingston for damages or injuries to persons or property.

BERNHARDT S. KRAMER
City Clerk

NOTICE OF HEARING BEFORE ZONING BOARD

Notice is hereby given that the undersigned will apply to the Zoning Board of the City of Kingston, at a meeting thereof, to be held in the office of the City Engineer, in the City Hall, in the said city, on the 11th day of September 1951 at eight o'clock in the evening, for a permit for the use of the premises under Application No. 3474 on the property of the undersigned, located at No. 43/45 McEntee Street in the said City of Kingston.

Dated, August 29th, 1951.

C. CICCARELLI
Applicant

CIVIL SERVICE EXAMINATION

FOR
Engineering aide, Grade 1, and Engineering aide, Grade 2, Engineering Dept., Board of Public Works

Three vacancies exists at present in the Engineering Aide, Grade 1, class
Salary $1900 to $2200

One vacancy exists at present in the Engineering Aide, Grade 2, class
Salary $2300 to $2600

Candidates must have been legal residents of New York State and of the City of Kingston for at least one year immediately preceding the examination date.

Apply to City Clerk's Office, City Hall, Kingston, N. Y., for applications, requirements, and other particulars.

Applications Must Be Filed by Sept. 18, 1951

The above examinations will be held on October 8, 1951 in the Civil Service Rooms, City Hall at 7:30 p. m.

MARTIN F. KELLY, Secretary

THOMAS J. FINNERTY, President
HOWARD C. ST. JOHN, Commissioner
GEORGE DEMPSEY, Commissioner

HIGHLAND

Highland, Sept. 8—The Ganse Church School Society will hold its opening meeting Thursday, Sept. 13, at the home of Mrs. Edison Dimsey. The president, Mrs. Harry B. Cotant, Jr., will preside and members are asked to suggest subjects for discussion during the coming year.

Miss Patricia Schoonmaker, Port Jervis, has returned after visiting Miss Ann Wilcox. The young ladies are classmates at Elmira College.

Mr. and Mrs. Mark Ingalls, Rochester, were in town last week. Mr. Ingalls was chemist at the Hudson Valley Pure Food Company several years ago. He had been east to place his son in RPI, Troy.

Mr. and Mrs. Harry D. Palmatier, Westmont, N. J., spent last week at the home of his mother, Mrs. J. D. Palmatier.

Plans are underway for the minstrel show to be given by members of Sunshine Lodge, IOOF, this fall. There will be eight of the best end men and a chorus of 35 members. The following committees are already at work: scenery, George Erichsen, Elton Tompkins, Daniel Stokes, Jasper Stokes; tickets, Robert Plass, Clarence Ronk, Myron Ronk; specialty act, Jacob J. Donovan, Harold DuBois; makeup, Harry Fogle, George Ronk; auditorium, Elton Tompkins, Harvey Traver, William DeZort; lighting, George Erichsen; advertising, Floyd Mackey, Harvey Tompkins, James Dearnley, Kenneth Williams, Fred Bragg; costumes, George Ronk, Myron Ronk, Clarence Place; ushers, Kenneth Erichsen, Robert Jennings, Lester Rheal.

On Tuesday Mr. and Mrs. Abram Rhodes entertained Mr. and Mrs. Philip Coombes, Grahamsville and Thursday Mr. and Mrs. Rhodes spent the day with Mr. and Mrs. Coombes at their farm in Grahamsville.

During the week-end Mr. and Mrs. Joseph Mellor entertained their nieces, the Misses Marian, Evelyn Stewart and Mildred Milligan, Providence, R. I.

Mrs. Agnes Guy, Chicago, return Sunday after a month spent with her daughter, Mrs. R. J. Hogan, North road.

Mr. and Mrs. Charles Champlin entertained the latter's brother, Lewis Neimeyer, Albany, during a recent week-end.

Mr. and Mrs. Luther Filkins last week entertained the former's sister, husband and daughter, Mr. and Mrs. Henry Schuler, and Mary Lou, from East Berne.

Mrs. Fred Wilklow entertained 19 ladies Wednesday afternoon at the meeting of the Ladies' Aid Society. The devotions were led by the president, Mrs. Clarence Rathgeb, and the sunshine report was given by Mrs. Harriet Upright. Reports from the recent church supper and sale will reach $400, it was stated. There was talk of a supper the last of this month and a food sale in October. There also were suggestions for all day meetings of the society. Refreshments were served by the hostess, Mrs. Charles Brucklacher, Mrs. John Brucklacher, Mrs. Harriet Upright, Mrs. Theodore Shubk, Mrs. Philip Wendell.

Highland Grange met for the second time Tuesday night in the rooms of the Clintondale Grange when election of officers took place with Jack Nace re-elected master; Chris Dohrman, overseer; Mrs. Charles Bell, lecturer; Elting Hasbrouck, steward; Earl Kisor, assistant steward; Mrs. Howard Mackey, chaplain; Mrs. Philip Bravata, treasurer; Miss Frances Valenti, secretary; Arthur Polhamus, gate keeper; Mrs. Lucy Craig, Cwres; Mrs. Emma Terwilliger, Pomona; Mrs. Alvina Meyer, Flora; Mrs. Mabel Elliott, lady assistant steward; Myron Coons, member of the executive committee for a term of three years. There was a discussion as to rebuilding with no action taken. Refreshments were served by Mr. and Mrs. Adelbert Martin, Mr. and Mrs. Albert Schrieber, Mr. and Mrs. Albert Shaw. The next meeting Sept. 18 also will be in Clintondale Grange hall.

Mr. and Mrs. Stanley Hasbrouck and three children are making their home with the latter's aunt, Miss Jennie Wood while their new home in New Paltz is being built.

Mr. and Mrs. Luther Filkins and daughter, Joan, were in Poughkeepsie Monday helping celebrate the birthday of their son-in-law, Robert Doyle.

Recent guests of Mrs. Dora R. Haight and Miss Eliza Raymond was Mrs. Harry M. Wilson, Franklin, Pa., and her daughter, Mrs. Charles Chalfant Allam, New York and Woodland Valley.

From Fiction to Fact

Jonathan Swift, in "Gulliver's Travels," mentioned the two moons of the planet Mars long before they were discovered by astronomers.

Reds Crushed . . .

Forty-nine nations, including Japan, gave conference secretary Warren Kelchner notice by last night that they would sign the peace pact. Of the 52 here, that left out only Russia, Poland and Czechoslovakia. Technically they could still show up, but none of the other delegations thought there was the least chance they would do so.

Hectic Night Session

Gromyko's final reversal in debate come during a hectic night session in which he was hopelessly out-maneuvered by other delegations and the rulings of Secretary of State Acheson as presiding officer.

Premier Shigeru Yoshida of Japan, in his only speech to the conference, had expressed his government's assent to the treaty, yet declared its "pain and anxiety" over the loss of territoy which the pact will confirm.

He asked for return to Japanese control of the Ryukyu and Bonin Islands, held by the United States, and South Sakhalin and the Kurile Islands, held by Russia.

Assails Soviet

He refuted Russia's charges that it is a "war" treaty. He assailed Soviet communism, saying the threat of aggression would make it necessary for American troops to remain in Japan "temporarily" after the occupation.

Then, when additional half-hour talks were permitted, Gromyko demanded to know what had happened to Russia's amendments which he had circulated Wednesday.

Acheson said that when Gromyko spoke Wednesday he had not introduced the amendments but merely made a statement of them.

Macy Comfortable

New York, Sept. 8 (AP)—Former Rep. W. Kingsland Macy was reported resting comfortably today in New York Hospital, where he is undergoing kidney tests.

DANCING
SATURDAY NIGHTS
3 Miles South of Saugerties **P. V. I.** On Route 9W
Management of Norma and Chris Frank
Music by That Incomparable Trio
Max, trumpet Don, drums, George, piano
Seafood — Steaks — Liquor, Wines & Beer

Something NEW at D-D's!!
Shrimp Cocktail
— TO TAKE OUT!
D-D'S DRIVE-IN
Saugerties Road — Route 9-W
Just North of Kingston

ORPHEUM TONITE, 9 P. M. STAGE ATTRACTION
RONALD REGAN, DIANA LYNN —in— "BEDTIME FOR BONZO"
ROY ROGERS (His Latest Picture) with TRIGGER in "SPOILERS OF THE PLAINS" "Riders of the Purple Sage"
"ROAR OF THE IRON HORSE"
SUNDAY — 2 NEW FEATURES 2 — SUNDAY
LAURENCE TIERNEY and PRISCILLA LANE IN "BODY GUARD"
ALAN ROCKY LANE and his STALLION "BLACK JACK" "VIGILANTE HIDEOUT"
"DON DAREDEVIL RIDES AGAIN"

SUNSET DRIVE-IN THEATRE
Rt. 28 Ph. 5774
Box Office Open 7 P. M. SHOW STARTS AT DUSK
LAST TIMES TONIGHT
ABBOTT and COSTELLO "MEET THE KILLER" WITH BORIS KARLOFF
CO-FEATURE
GENE AUTRY IN "TWILIGHT ON RIO GRANDE"
— ALSO — "YOUR HOME TOWN" THE PICTURE MADE IN KINGSTON
Sunday • Monday • Tuesday • Wednesday
"THE BIG CARNIVAL"
KIRK DOUGLAS JAN STERLING
— ALSO — MUSICAL COMEDY "SENSATIONS"
ELEANOR POWELL DENNIS O'KEEFE

9W DRIVE-IN A Walter Reade Theatre KINGSTON, N.Y. SAUGERTIES ROAD AT KINGSTON 9W BY-PASS
BOX OFFICE OPENS at 7 P. M. — SHOW STARTS at DUSK
★ TODAY thru TUESDAY ★
TONITE—One Complete Show Starting at 7:45
Here comes the M-G-M SHOW BOAT It's NEW...and COLOR BY TECHNICOLOR too!
starring Kathryn GRAYSON · Ava GARDNER · Howard KEEL
Joe E. BROWN · Marge and Gower CHAMPION · ROBERT STERLING · AGNES MOOREHEAD · WILLIAM WARFIELD
PLUS 2nd BIG HIT
A BLAZING GUSHER OF THRILLS! THE BIG GUSHER
starring WAYNE MORRIS · PRESTON FOSTER with DOROTHY PATRICK
★ EXTRA! TONITE AT MIDNIGHT! ★
60c Extra Tax incl.
"Vivid Spice!"—Mirror EMILE ZOLA'S PASSIONNELLE —also— "MODEL SCHOOL"
60c Extra Tax incl.

The KINGSTON
A Walter Reade Theatre
PHONE • KINGSTON 271
LAST TIMES TODAY
ROBERT MITCHUM · JANE RUSSELL ...A DEVASTATING PAIR! HIS KIND OF WOMAN VINCENT PRICE TIM HOLT
TOMORROW thru TUESDAY
She's Lovely as a Jewel... and she'd steal the gems right off your fingers!
THE LAW AND THE LADY
starring Greer GARSON · Michael WILDING Fernando LAMAS · Marjorie MAIN

The BROADWAY
A Walter Reade Theatre
PHONE • KINGSTON 1613
LAST TIMES TODAY
SIX WOMEN Against an Outlaw Gang!
Glenn FORD · Gene TIERNEY THE SECRET OF CONVICT LAKE ETHEL BARRYMORE ZACHARY SCOTT
— ALSO —
CORKY OF GASOLINE ALLEY (ALL NEW) —with— SCOTTY BECKETT — JIMMY LYDON
TOMORROW thru WEDNESDAY
RACING THRU THE NIGHT INTO DANGER!
Joseph COTTEN · Corinne CALVET
PEKING EXPRESS
with EDMUND GWENN · MARVIN MILLER · BENSON FONG
— ALSO —
"PASSAGE WEST"
IN TECHNICOLOR OF COURSE
Raw Action . . . Amazing Adventure
—with—
John PAYNE Dennis O'KEEFE Arleen WHELAN
Every Monday Night on our Stage 8:30
BE HAPPY GO LUCKY — 275 REASONS

earing Scheduled n Woman's Death

exican Police to Ask Adding Machine Heir About Shot

Mexico City, Sept. 8 (AP)—Mexi- n police scheduled a hearing to- y to determine whether adding achine heir William Seward urroughs shot his wife while aying William Tell or whether e was killed when he dropped s gun.

Police said Burroughs, 37, first id them he shot his wife in a William Tell" act using a glass gin on her head as a target in- ead of an apple.

Burroughs, who has been here wo years studying native dialects, ter denied the story and said is wife was shot when he dropped gun and it accidentally went off.

He acknowledged that his wife ay have playfully put a glass on er head, but said:

Didn't Intend, He Says

"Loved my wife. I did not put ny glass on her head. If she did, t was a joke and I certainly idn't intend to shoot at it."

Burroughs, whose grandfather aid the foundations of the family ortune when he invented the first dding machine in St. Louis in 885, told reporters "everything s hazy."

He made his statement after eing led away from the bottle- ittered apartment of John Healy, GI student from Minneapolis, here the shooting occurred.

Healy said he was out at the ime and learned of the tradegy rom police when he returned home.

Charge Pending

Burroughs, who is charged with homicide pending investigation, told reporters at the jail where he is held that the gun went off when he dropped it while showing it to his 27-year-old wife.

She was hit in the forehead and died shortly after being taken to Red Cross Hospital.

Mrs. Burroughs was the former Joan Vollmer, born in Ossining, N. Y. and raised in Loudonville, swank suburb of Albany. Her father, David Vollmer, was identified as supervising chemist for the General Aniline Works, Rensselaer, N. Y.

Burroughs told reporters he was a cotton grower at Pharr, Tex.

Another Buck

Arthur H. Buck is the owner of the home at 34 Stuyvesant street to which the fire department was called at 5:55 p. m. Thursday for a slight chimney fire, the fire department reported today. The owner was incorrectly listed as Robert Buck in Friday's report in The Freeman.

Classified Ads

WANTED TO RENT

GARAGE — vicinity Elmendorf and Tremper or Smith Aves. Telephone 3048-W.

MANAGER of wholesale plumbing supply co. desires 4 to 6-room apartment or cottage; best of references. Phone 3160, 9 a. m. to 4 p. m., Monday to Friday only. Ask for Mr. Hahn or write P. O. Box 187.

PROFESSIONAL COUPLE—with child desires 2 or 3 bedroom apartment or house. Phone 6572.

RESPONSIBLE LOCAL FAMILY wishes to rent year round 3-bedroom house or apartment; unfurnished; mid-town location preferred; references. Box 47, Downtown Freeman.

4, 5 OR 6-ROOM HOUSE or apartment, unfurnished, by 3 adults, immediate possession. Phone High Falls 4845 after 7 p. m. or write P. O. Box 292, Kingston.

ROOM & BOARD

A REFINED PRIVATE HOME — for elderly ladies; good cooking and service. For full information phone Saugerties 752-W, Mrs. S. Eder.

PRIVATE HOME — suitable teachers or business people; suburbs near Hurley. Phone 476-M-2.

LOST

BLACK LIZARD WALLET — valuable papers & approximately $100; between Montgomery Ward's and McCabe's September 4th; liberal reward. J. Rushkin, phone collect New Paltz 2481.

DOG—brown and white, black circle around one eye; wearing black collar; answers to name of Harry or Shiner. Phone 3518 or 3555.

WALLET—light gray snake skin containing large sum of money and important papers; uptown area. Phone 3656-J. Reward.

YOUR CHANCE TO BE INDEPENDENT

Sole distributor for internationally known corporation is setting up exclusive dealerships in nearby townships. No investment necessary. We finance you. Complete instruction given to qualifying applicants and full cooperation from us and head office.

Box 97, Downtown Freeman

DOCTOR
Have Desirable Location For Your Office
31 GREEN STREET
Inquire
E. H. & S. C. SCHULTZ
PHONE 2

WANTED
MAN OR WOMAN FOR OFFICE POSITION
GOOD SALARY
APPLY IN PERSON
Standard Furniture Co.
267 - 269 Fair St.

Sismilich Nominated By Esopus Democrats

Howard Sismilich of Port Ewen will be the Democratic party candidate for the post of supervisor of the Town of Esopus. He will oppose Edward R. Eckert of Rifton, Republican candidate.

Sismilich was nominated at a Democratic caucus held Friday night, in which about 140 ballots were cast.

John Broderich of Ulster Park was given the Democratic nomination for justice of the peace. Other Democratic nominations: Norman Kellar of Rifton for councilman; Edna Fisk of Port Ewen for collector; Frank Krahaus, Port Ewen, assessor, four years; Gerard Murphy of Port Ewen and Wilson LeFevre, Esopus, assessors for two year terms; Carl Roghe of Ulster Park, superintendent of highways; Mabel Coons of Port Ewen, school director.

There was no Democratic nomination for the post of town clerk, leaving the field open to Alice Tinnie, present town clerk, who was re-nominated without opposition at Thursday's Republican caucus.

Contests developed at the Democratic caucus Friday night for the positions of supervisor and peace justice. Holt Winfield was defeated by Sismilich for the supervisor post and Walter Stedry of St. Remy was defeated for justice of the peace nomination. Other nominations were unopposed.

ESOPUS

Esopus, Sept. 8—Percy M. Mott, who has been on a fishing trip to Canada, has returned home.

Mrs. Elizabeth McLain and Mrs. Hattie Paulding of Kingston spent Wednesday with Mr. and Mrs. A. R. Mott.

Mr. and Mrs. John Lancer and family were dinner guests of Mrs. Lancer's parents, Mr. and Mrs. Frank Ackert on Monday.

The Ladies' Auxiliary of the Esopus Fire Department will hold its regular meeting Tuesday at 8 p. m.

Mr. and Mrs. Judson Markle and children of California were dinner guests Tuesday of Mr. and Mrs. Howard Markle.

Mr. and Mrs. Connie O'Keefe and children of Jersey City visited Mrs. O'Keefe's parents, Mr. and Mrs. Ovid Baker, Wednesday.

Mr. and Mrs. A. R. Mott were guests of Mr. and Mrs. L. Quigley and Mrs. Margaret Cole in Poughkeepsie Sunday.

The Mother's Club held its first meeting of the fall Wednesday night at the school house. Refreshments were served by the club members.

Mr. and Mrs. Robert Antheny of Philadelphia and Mr. and Mrs. George Antheny of New Jersey were week-end holiday guests of Mr. and Mrs. Howard Markle.

Mrs. Enno Honnon and daughter, Ann, who have been spending a few weeks with Mrs. Honnon's father, A. C. Nelson, have returned to their home in Richmond Hill.

Lemons of a deep yellow color are usually more mature and have more juice than fruit of a lighter or greenish-yellow color.

LEGAL NOTICES

PROCLAMATION

THE PEOPLE OF THE STATE OF NEW YORK
To the Sheriff of the County of Ulster: GREETING:

Whereas, a Trial Term of Supreme Court and Jail Delivery is to be held in and for the County of Ulster, at the Court House, in the City of Kingston, on Monday the first day of October 1951.

We Command you, in pursuance of the provisions of Section 222-a of the Code of Criminal Procedure, in that case made and provided

FIRST: That you summon the several persons who shall have been drawn in said County of Ulster, pursuant to law, to serve as Grand Jurors and Trial Jurors at the said Court to appear thereat.

SECOND: That you bring before the said Court all prisoners then being in the jail of said County, together with all process and proceedings in any way concerning them in your hands as such Sheriff.

THIRD: That you make Proclamation, in the manner prescribed by Section 222-c of the Code of Criminal procedure, notifying all persons bound to appear at the said Court by recognizance or otherwise, to appear thereat, and requiring all Justices of the Peace, Coroners and other officers who have taken any recognizance for the appearance of any person at such Court, or who shall have taken any inquisition, or the examination of any prisoner or witness, to return such recognizances, inquisitions and examinations to the said Court at the opening thereof, on the first day of its sitting.

WITNESS: Hon. Herbert D. Hamm, one of the justices of the Supreme Court of the State of New York, at the Court House, in the City of Kingston, the first day of September in the year one thousand nine hundred and fifty one.

LOUIS G. BRUHN
District Attorney of the County of Ulster

In pursuance to the above precept, I hereby make Proclamation that a term of Supreme Court of Ulster County and Jail Delivery will be held at the Court House in Kingston, in and for the County of Ulster, the first Monday of October next at 11 o'clock in the forenoon of that day; and all persons who will prosecute against persons confined in the jail of said County are required to be then and there present, to proceed as may be just; and all persons bound to appear at the said Court by recognizance or otherwise, are required to appear thereat; and all Justices of the Peace, Coroners and other Officers who may have taken any recognizance for the appearance of any person at the said Court or who may have taken any inquisition, or the examination of any prisoner or witness, are required to return such recognizance, inquisition and examination to the said Court at the opening thereof, at the first day of the sitting thereof and to be then and there present with their rolls and records, indictments and remembrances to do those things which to their office pertain.

Dated, City of Kingston, N. Y., September 1, 1951.

CLUETT SCHANTZ
Sheriff

STATE OF NEW YORK } ss:
DEPARTMENT OF STATE }

I DO HEREBY CERTIFY that a certificate of dissolution of Brown's Servicenter, Inc. has been filed in this department this day and that it appears therefrom that such corporation has complied with section one hundred and five of the Stock Corporation Law, and that it is dissolved.

GIVEN IN DUPLICATE under my hand and official seal of the Department of State, at the City of Albany, this sixth day of September, one thousand nine hundred and fifty-one.

[L. S.]

THOMAS J. CURRAN
Secretary of State
By SIDNEY B. GORDON
Deputy Secretary of State

RIFTON

Rifton, Sept. 7—Mr. and Mrs. Edward Bailey are the parents of a son born Sept. 1.

Mr. and Mrs. Herman Meyer and Mr. and Mrs. George Clement recently motored to Marlborough to visit Mr. and Mrs. William Conant.

A pleasant surprise party was heeld for Mrs. Sophie Johnson at the home of Mrs. Elma Courselle in honor of her 70th birthday. Among those present were Mr. and Mrs. John Tervo, Mr. and Mrs. Ed Keranen, Mr. Helin, Mrs. Gronquist, Mrs. Ida Sarri, Miss Wilma Petroff, Mrs. M. Lindholm, Mrs. Hamalainen, Miss Barbara Davidson, Mrs. Helen Lunden, Mrs. E. Eckvist, Mrs. Alla Rimmi and Miss Anita Rimmi.

Mr. and Mrs. James Macguire and daughters, Muriel and Barbara, and Mrs. Kitty Dvorak, of Astoria, L. I., were visitors at the homes of Mr. and Mrs. George Lober, Mr. and Mrs. Vaino Vainio and Mr. and Mrs. Philip Stokes.

The Taxpayers' Association meeting held Tuesday night at the Port Ewen Town Hall was attended by the greatest number of taxpayers since its organization.

Mr. and Mrs. Fred Holste and Mr. and Mrs. George Sommerers, of the Bronx were week-end guests at the home of Mr. and Mrs. George Clement.

Ladies' Auxiliary of the Rifton Fire Company will hold its regular meeting Monday, Sept. 10.

Mr. and Mrs. Rosener Wheeler and family visited Mr. and Mrs. Earl Van Keuren, in Kingston Saturday.

Herbert Johnson, 1 M W2, is home on a furlough and visited Mr. and Mrs. Herman Meyer.

Mr. and Mrs. Arthur McMann, and sons, Tommy and Jimmy, and George McMann, of Walden, were recent guests at the home of Mr. and Mrs. Lester McMahon.

Mrs. Matilda Deluge celebrated her 89th birthday Thursday.

Mr. and Mrs. Louis Hornbostel spent the week-end at the home of their son, Mr. and Mrs. Charles Hornbostal, Sebago Lake, Harriman Reservation. While there, their granddaughter, Louis, won the egg and spoon race while swimming.

Mr. and Mrs. William Maier, of Jersey City, N. J., were guests at the home of Mr. and Mrs. John Hilden. Together they spent a vacation motoring to Norfolk, Va. to visit Cpl. Elaine Maier.

Edward Balfe, Lester McMahon, Harry Eckhart, John Grady, James Devanny and Milton Von Der Leith were bearers at the funeral of John Brown.

Arthur Thornton of New York is spending a few days at the home of his sister, Mrs. Gene Philips.

Personal Incomes Reach New Level

Washington, Sept. 8 (AP)—Personal incomes climbed to a new high level of $251,600,000,000 a year in July as compared with $251,000,000,000 in June.

In reporting this yesterday, the Commerce Department said the gain resulted from an advance in farm incomes—from $20,900,000,000 to $22,500,000,000 at annual rates.

Private industry wage and salary payments declined $700,000,000 to an annual rate of $140,400,000,000 in July. Government payrolls rose about $500,000,000, with the federal-state-local total hitting a record $29,200,000,000 a year clip.

COMPLETION OF ASSESSMENT ROLL

The Assessment Roll for the City of Kingston for the year 1951, has been finally completed and filed in the office of the City Clerk, at the City Hall in the City of Kingston, N. Y., where the same will remain open to inspection for FIFTEEN DAYS.

Dated at Kingston, N. Y., August 31st, 1951.

WINFIELD SWART
Assessor

PUBLIC HEARING

Oscar V. Newkirk, Mayor of the City of Kingston, will hold a Public Hearing, Thursday, September 13th, 1951 in the Common Council Chambers at the City Hall at 7:30 P. M. relative to Local Law No. 1 of Year 1951, known as Local Law No. 61 of the City of Kingston.

A LOCAL LAW to amend and supersede Section One Hundred Eighteen, Title XI, of the Charter of the City of Kingston relative to Civil actions against the City of Kingston for damages or injuries to persons or property.

BERNHARDT S. KRAMER
City Clerk

NOTICE OF HEARING BEFORE ZONING BOARD

Notice is hereby given that the undersigned will apply to the Zoning Board of the City of Kingston, at a meeting thereof, to be held in the office of the City Engineer, in the City Hall, in the said city, on the 11th day of September 1951 at eight o'clock in the evening, for a permit for the use of the premises under Application No. 3474, on the property of the undersigned, located at No. 43/45 McEntee Street in the said City of Kingston.

Dated, August 29th, 1951.

C. CICCARELLI
Applicant

CIVIL SERVICE EXAMINATION
FOR
Engineering aide, Grade 1, and
Engineering aide, Grade 2,
Engineering Dept., Board of Public Works

Three vacancies exists at present in the Engineering Aide, Grade 1, class
Salary $1900 to $2200

One vacancy exists at present in the Engineering Aide, Grade 2, class
Salary $2300 to $2600

Candidates must have been legal residents of New York State and of the City of Kingston for at least one year immediately preceding the examination date.

Apply to City Clerk's Office, City Hall, Kingston, N. Y., for applications, requirements, and other particulars.

Applications Must Be Filed by Sept. 18, 1951

The above examinations will be held on October 8, 1951 in the Civil Service Rooms, City Hall at 7:30 p. m.

MARTIN F. KELLY, Secretary

THOMAS J. FINNERTY, President
HOWARD C. ST. JOHN, Commissioner
GEORGE DEMPSEY, Commissioner

HIGHLAND

Highland, Sept. 8—The Ganse Church School Society will hold its opening meeting Thursday, Sept. 13, at the home of Mrs. Edison Dimsey. The president, Mrs. Harry B. Cotant, Jr., will preside and members are asked to suggest subjects for discussion during the coming year.

Miss Patricia Schoonmaker, Port Jervis, has returned after visiting Miss Ann Wilcox. The young ladies are classmates at Elmira College.

Mr. and Mrs. Mark Ingalls, Rochester, were in town last week. Mr. Ingalls was chemist at the Hudson Valley Pure Food Company several years ago. He had been east to place his son in RPI, Troy.

Mr. and Mrs. Harry D. Palmatier, Westmont, N. J., spent last week at the home of his mother, Mrs. J. D. Palmatier.

Plans are underway for the minstrel show to be given by members of Sunshine Lodge, IOOF, this fall. There will be eight of the best end men and a chorus of 35 members. The following committees are already at work: scenery, George Erichsen, Elton Tompkins, Daniel Stokes, Jasper Stokes; tickets, Robert Plass, Clarence Ronk, Myron Ronk; specialty act, Jacob J. Donovan, Harold DuBois; makeup, Harry Fogle, George Ronk; auditorium, Elton Tompkins, Harvey Traver, William DeZort; lighting, George Erichsen; advertising, Floyd Mackey, Harvey Tompkins, James Dearnley, Kenneth Williams, Fred Bragg; costumes, George Ronk, Myron Ronk, Clarence Place; ushers, Kenneth Erichsen, Robert Jennings, Lester Rheal.

On Tuesday Mr. and Mrs. Abram Rhodes entertained Mr. and Mrs. Philip Coombes, Grahamsville and Thursday Mr. and Mrs. Rhodes spent the day with Mr. and Mrs. Coombes at their farm in Grahamsville.

During the week-end Mr. and Mrs. Joseph Mellor entertained their nieces, the Misses Marian, Evelyn Stewart and Mildred Milligan, Providence, R. I.

Mrs. Agnes Guy, Chicago, return Sunday after a month spent with her daughter, Mrs. R. J. Hogan, North road.

Mr. and Mrs. Charles Champlin entertained the latter's brother, Lewis Neimeyer, Albany, during a recent week-end.

Mr. and Mrs. Luther Filkins last week entertained the former's sister, husband and daughter, Mr. and Mrs. Henry Schuler, and Mary Lou, from East Berne.

Mrs. Fred Wilklow entertained 19 ladies Wednesday afternoon at the meeting of the Ladies' Aid Society. The devotions were led by the president, Mrs. Clarence Rathgeb, and the sunshine report was given by Mrs. Harriet Upright. Reports from the recent church supper and sale will reach $400, it was stated. There was talk of a supper the last of this month and a food sale in October. There also were suggestions for all day meetings of the society. Refreshments were served by the hostess, Mrs. Charles Brucklacher, Mrs. John Brucklacher, Mrs. Harriet Upright, Mrs. Theodore Shubk, Mrs. Philip Wendell.

Highland Grange met for the second time Tuesday night in the rooms of the Clintondale Grange when election of officers took place with Jack Nace re-elected master; Chris Dohrman, overseer; Mrs. Charles Bell, lecturer; Elting Hasbrouck, steward; Earl Kisor, assistant steward; Mrs. Howard Mackey, chaplain; Mrs. Philip Bravata, treasurer; Miss Frances Valenti, secretary; Arthur Polhamus, gate keeper; Mrs. Lucy Craig, Cwres; Mrs. Emma Terwilliger, Pomona; Mrs. Alvina Meyer, Flora; Mrs. Mabel Elliott, lady assistant steward; Myron Coons, member of the executive committee for a term of three years. There was a discussion as to rebuilding with no action taken. Refreshments were served by Mr. and Mrs. Adelbert Martin, Mr. and Mrs. Albert Schrieber, Mr. and Mrs. Albert Shaw. The next meeting Sept. 18 also will be in Clintondale Grange hall.

Mr. and Mrs. Stanley Hasbrouck and three children are making their home with the latter's aunt, Miss Jennie Wood while their new home in New Paltz is being built.

Mr. and Mrs. Luther Filkins and daughter, Joan, were in Poughkeepsie Monday helping celebrate the birthday of their son-in-law, Robert Doyle.

Recent guests of Mrs. Dora R. Haight and Miss Eliza Raymond was Mrs. Harry M. Wilson, Franklin, Pa., and her daughter, Mrs. Charles Chalfant Allam, New York and Woodland Valley.

From Fiction to Fact

Jonathan Swift, in "Gulliver's Travels," mentioned the two moons of the planet Mars long before they were discovered by astronomers.

Reds Crushed . . .

Forty-nine nations, including Japan, gave conference secretary Warren Kelchner notice by last night that they would sign the peace pact. Of the 52 here, that left out only Russia, Poland and Czechoslovakia. Technically they could still show up, but none of the other delegations thought there was the least chance they would do so.

Hectic Night Session

Gromyko's final reversal in debate come during a hectic night session in which he was hopelessly out-maneuvered by other delegations and the rulings of Secretary of State Acheson as presiding officer.

Premier Shigeru Yoshida of Japan, in his only speech to the conference, had expressed his government's assent to the treaty, yet declared its "pain and anxiety" over the loss of territoy which the pact will confirm.

He asked for return to Japanese control of the Ryukyu and Bonin Islands, held by the United States, and South Sakhalin and the Kurile Islands, held by Russia.

Assails Soviet

He refuted Russia's charges that it is a "war" treaty. He assailed Soviet communism, saying the threat of aggression would make it necessary for American troops to remain in Japan "temporarily" after the occupation.

Then, when additional half-hour talks were permitted, Gromyko demanded to know what had happened to Russia's amendments which he had circulated Wednesday.

Acheson said that when Gromyko spoke Wednesday he had not introduced the amendments but merely made a statement of them.

Macy Comfortable

New York, Sept. 8 (AP)—Former Rep. W. Kingsland Macy was reported resting comfortably today in New York Hospital, where he is undergoing kidney tests.

DANCING
SATURDAY NIGHTS
3 Miles South of Saugerties **P. V. I.** On Route 9W
Management of Norma and Chris Frank
Music by That Incomparable Trio
Max, trumpet Don, drums, George, piano
Seafood — Steaks — Liquor, Wines & Beer

Something NEW at D-D's!!
Shrimp Cocktail
— TO TAKE OUT!
D-D'S DRIVE-IN
Saugerties Road — Route 9-W
Just North of Kingston

ORPHEUM TONITE, 9 P. M. STAGE ATTRACTION
RONALD REGAN
DIANA LYNN
—in—
"BEDTIME FOR BONZO"
ROY ROGERS
(His Latest Picture)
with TRIGGER in
"SPOILERS OF THE PLAINS"
"Riders of the Purple Sage"
"ROAR OF THE IRON HORSE"
SUNDAY — 2 NEW FEATURES 2 — SUNDAY
LAURENCE TIERNEY and PRISCILLA LANE
IN "BODY GUARD"
ALAN ROCKY LANE and his STALLION "BLACK JACK"
"VIGILANTE HIDEOUT"
"DON DAREDEVIL RIDES AGAIN"

SUNSET DRIVE-IN THEATRE
Rt. 28 Ph. 5774
Box Office Open 7 P. M. SHOW STARTS AT DUSK
LAST TIMES TONIGHT
ABBOTT and COSTELLO
"MEET THE KILLER"
WITH BORIS KARLOFF
CO-FEATURE
GENE AUTRY IN
"TWILIGHT ON RIO GRANDE"
— ALSO —
"YOUR HOME TOWN"
THE PICTURE MADE IN KINGSTON
Sunday • Monday • Tuesday • Wednesday
"THE BIG CARNIVAL"
KIRK DOUGLAS JAN STERLING
— ALSO —
MUSICAL COMEDY
"SENSATIONS"
ELEANOR POWELL DENNIS O'KEEFE

9W DRIVE-IN A Walter Reade Theatre KINGSTON, N.Y. SAUGERTIES ROAD AT KINGSTON-NEW PALTZ BY PASS
BOX OFFICE OPENS at 7 P. M. — SHOW STARTS at DUSK
★ TODAY thru TUESDAY ★
TONITE—One Complete Show Starting at 7:45
Here Comes the M-G-M SHOW BOAT
It's NEW...and COLOR BY TECHNICOLOR too!
starring Kathryn GRAYSON · Ava GARDNER · Howard KEEL
Joe E. BROWN · Marge and Gower CHAMPION · ROBERT STERLING · AGNES MOOREHEAD · WILLIAM WARFIELD
PLUS 2nd BIG HIT
THE BIG GUSHER
starring WAYNE MORRIS · PRESTON FOSTER with DOROTHY PATRICK
★ EXTRA! TONITE AT MIDNIGHT! ★
60c Extra Tax incl.
"Vivid Spice!"—Mirror
EMILE ZOLA'S PASSIONNELLE
—also— "MODEL SCHOOL"
60c Extra Tax incl.

The KINGSTON
A Walter Reade Theatre
PHONE · KINGSTON
LAST TIMES TODAY
ROBERT MITCHUM · JANE RUSSELL
...A DEVASTATING PAIR!
HIS KIND OF WOMAN
VINCENT PRICE THIS HOLT
TOMORROW thru TUESDAY
She's Lovely as a Jewel... and she'd steal the gems right off your fingers!
THE LAW AND THE LADY
starring
Greer GARSON · Michael WILDING
Fernando LAMAS · Marjorie MAIN

The BROADWAY
A Walter Reade Theatre
PHONE · KINGSTON
LAST TIMES TODAY
SIX WOMEN Against an Outlaw Gang!
Glenn FORD · Gene TIERNEY
THE SECRET OF CONVICT LAKE
ALSO
CORKY OF GASOLINE ALLEY
(ALL NEW)
—with—
SCOTTY BECKETT — JIMMY LYDON
TOMORROW thru WEDNESDAY
RACING THRU THE NIGHT INTO DANGER!
Joseph COTTEN · Corinne CALVET
PEKING EXPRESS
with EDMUND GWENN · MARVIN MILLER · DENNIS FORD
ALSO
"PASSAGE WEST"
IN TECHNICOLOR OF COURSE
Raw Action . . . Amazing Adventure
—with—
John PAYNE Dennis O'KEEFE Arleen WHELAN
Every Monday Night on our Stage 8:30
BE HAPPY GO LUCKY — 275 REASONS

Hearing Scheduled In Woman's Death

Mexican Police to Ask Adding Machine Heir About Shot

Mexico City, Sept. 8 (AP)—Mexican police scheduled a hearing today to determine whether adding machine heir William Seward Burroughs shot his wife while playing William Tell or whether she was killed when he dropped his gun.

Police said Burroughs, 37, first told them he shot his wife in a "William Tell" act using a glass of gin on her head as a target instead of an apple.

Burroughs, who has been here two years studying native dialects, later denied the story and said his wife was shot when he dropped a gun and it accidentally went off.

He acknowledged that his wife may have playfully put a glass on her head, but said:

Didn't Intend, He Says

"Loved my wife. I did not put any glass on her head. If she did, it was a joke and I certainly didn't intend to shoot at it."

Burroughs, whose grandfather laid the foundations of the family fortune when he invented the first adding machine in St. Louis in 1885, told reporters "everything is hazy."

He made his statement after being led away from the bottle-littered apartment of John Healy, a GI student from Minneapolis, where the shooting occurred.

Healy said he was out at the time and learned of the tradegy from police when he returned home.

Charge Pending

Burroughs, who is charged with homicide pending investigation, told reporters at the jail where he is held that the gun went off when he dropped it while showing it to his 27-year-old wife.

She was hit in the forehead and died shortly after being taken to Red Cross Hospital.

Mrs. Burroughs was the former Joan Vollmer, born in Ossining, N. Y. and raised in Loudonville, swank suburb of Albany. Her father, David Vollmer, was identified as supervising chemist for the General Aniline Works, Rensselaer, N. Y.

Burroughs told reporters he was a cotton grower at Pharr, Tex.

Another Buck

Arthur H. Buck is the owner of the home at 34 Stuyvesant street to which the fire department was called at 5:55 p. m. Thursday for a slight chimney fire, the fire department reported today. The owner was incorrectly listed as Robert Buck in Friday's report in The Freeman.

Classified Ads

WANTED TO RENT

GARAGE — vicinity Elmendorf and Tremper or Smith Aves. Telephone 5048-W.

MANAGER of wholesale plumbing supply co. desires 4 to 6-room apartment or cottage; best of references. Phone 3160, 9 a. m. to 4 p. m., Monday to Friday only. Ask for Mr. Hahn or write P. O. Box 187.

PROFESSIONAL COUPLE—with child desires 2 or 3 bedroom apartment or house. Phone 6572.

RESPONSIBLE LOCAL FAMILY wishes to rent year round 3-bedroom house or apartment; unfurnished; mid-town location preferred; references. Box 47, Downtown Freeman.

4, 5 OR 6-ROOM HOUSE or apartment, unfurnished, by 3 adults, immediate possession. Phone High Falls 4845 after 7 p. m. or write P. O. Box 292, Kingston.

ROOM & BOARD

A REFINED PRIVATE HOME — for elderly ladies; good cooking and service. For full information phone Saugerties 752-W, Mrs. S. Eder.

PRIVATE HOME — suitable teachers or business people; suburbs near Hurley. Phone 476-M-2.

LOST

BLACK LIZARD WALLET — valuable papers & approximately $100; between Montgomery Ward's and McCabe's September 4th; liberal reward. J. Rushkin, phone collect New Paltz 2481.

DOG—brown and white, black circle around one eye; wearing black collar; answers to name of Harry or Shiner. Phone 3518 or 3555.

WALLET—light gray snake skin containing large sum of money and important papers; uptown area. Phone 6056-J. Reward.

YOUR CHANCE TO BE INDEPENDENT

Sole distributor for internationally known corporation is setting up exclusive dealerships in nearby townships. No investment necessary. We finance you. Complete instruction given to qualifying applicants and full cooperation from us and head office.

Box 97, Downtown Freeman

DOCTOR
Have Desirable Location For Your Office
31 GREEN STREET
Inquire
E. H. & S. C. SCHULTZ
PHONE 2

WANTED
MAN OR WOMAN FOR OFFICE POSITION
GOOD SALARY
APPLY IN PERSON
Standard Furniture Co.
267 - 269 Fair St.

Sismilich Nominated By Esopus Democrats

Howard Sismilich of Port Ewen will be the Democratic party candidate for the post of supervisor of the Town of Esopus. He will oppose Edward R. Eckert of Rifton, Republican candidate.

Sismilich was nominated at a Democratic caucus held Friday night, in which about 140 ballots were cast.

John Broderich of Ulster Park was given the Democratic nomination for justice of the peace. Other Democratic nominations: Norman Kellar of Rifton for councilman; Edna Fisk of Port Ewen for collector; Frank Krahaus, Port Ewen, assessor, four years; Gerard Murphy of Port Ewen and Wilson LeFevre, Esopus, assessors for two year terms; Carl Roghe of Ulster Park, superintendent of highways; Mabel Coons of Port Ewen, school director.

There was no Democratic nomination for the post of town clerk, leaving the field open to Alice Tinnie, present town clerk, who was re-nominated without opposition at Thursday's Republican caucus.

Contests developed at the Democratic caucus Friday night for the positions of supervisor and peace justice. Holt Winfield was defeated by Sismilich for the supervisor post and Walter Stedry of St. Remy was defeated for justice of the peace nomination. Other nominations were unopposed.

ESOPUS

Esopus, Sept. 8—Percy M. Mott, who has been on a fishing trip to Canada, has returned home.

Mrs. Elizabeth McLain and Mrs. Hattie Paulding of Kingston spent Wednesday with Mr. and Mrs. A. R. Mott.

Mr. and Mrs. John Lancer and family were dinner guests of Mrs. Lancer's parents, Mr. and Mrs. Frank Ackert on Monday.

The Ladies' Auxiliary of the Esopus Fire Department will hold its regular meeting Tuesday at 8 p. m.

Mr. and Mrs. Judson Markle and children of California were dinner guests Tuesday of Mr. and Mrs. Howard Markle.

Mr. and Mrs. Connie O'Keefe and children of Jersey City visited Mrs. O'Keefe's parents, Mr. and Mrs. Ovid Baker, Wednesday.

Mr. and Mrs. A. R. Mott were guests of Mr. and Mrs. L. Quigley and Mrs. Margaret Cole in Poughkeepsie Sunday.

The Mother's Club held its first meeting of the fall Wednesday night at the school house. Refreshments were served by the club members.

Mr. and Mrs. Robert Antheny of Philadelphia and Mr. and Mrs. George Antheny of New Jersey were week-end holiday guests of Mr. and Mrs. Howard Markle.

Mrs. Enno Honnon and daughter, Ann, who have been spending a few weeks with Mrs. Honnon's father, A. C. Nelson, have returned to their home in Richmond Hill.

Lemons of a deep yellow color are usually more mature and have more juice than fruit of a lighter or greenish-yellow color.

LEGAL NOTICES

PROCLAMATION

THE PEOPLE OF THE STATE OF NEW YORK
To the Sheriff of the County of Ulster: GREETING:

Whereas, a Trial Term of Supreme Court and Jail Delivery is to be held in and for the County of Ulster, at the Court House, in the City of Kingston, on Monday the first day of October 1951.

We Command you, in pursuance of the provisions of Section 222-a of the Code of Criminal Procedure, in that case made and provided

FIRST: That you summon the several persons who shall have been drawn in said County of Ulster, pursuant to law, to serve as Grand Jurors and Trial Jurors at the said Court to appear thereat.

SECOND: That you bring before the said Court all prisoners then being in the jail of said County, together with all process and proceedings in any way concerning them in your hands as such Sheriff.

THIRD: That you make Proclamation, in the manner prescribed by Section 222-c of the Code of Criminal procedure, notifying all persons bound to appear at the said Court by recognizance or otherwise, to appear thereat, and requiring all Justices of the Peace, Coroners and other officers who have taken any recognizance for the appearance of any person at such Court, or who shall have taken any inquisition, or the examination of any prisoner or witness, to return such recognizances, inquisitions and examinations to the said Court at the opening thereof, on the first day of its sitting.

WITNESS: Hon. Herbert D. Hamm, one of the Justices of the Supreme Court of the State of New York, at the Court House, in the City of Kingston, the first day of September in the year one thousand nine hundred and fifty one.

LOUIS G. BRUHN
District Attorney of the County of Ulster

In pursuance to the above precept, I hereby make Proclamation that a term of Supreme Court of Ulster County and Jail Delivery will be held at the Court House in Kingston, in and for the County of Ulster, the first Monday of October next at 11 o'clock in the forenoon of that day; and all persons who will prosecute against persons confined in the jail of said County are required to be then and there present, to proceed as may be just; and all persons bound to appear at the said Court by recognizance or otherwise, are required to appear thereat; and all Justices of the Peace, Coroners and other Officers who may have taken any recognizance for the appearance of any person at the said Court or who may have taken any inquisition, or the examination of any prisoner or witness, are required to return such recognizance, inquisition and examination to the said Court at the opening thereof, at the first day of the sitting thereof and to be then and there present with their rolls and records, indictments and remembrances to do those things which to their office pertain.

Dated, City of Kingston, N. Y., September 1, 1951.

CLUETT SCHANTZ
Sheriff

STATE OF NEW YORK } ss:
DEPARTMENT OF STATE }

I DO HEREBY CERTIFY that a certificate of dissolution of Brown's Servicenter, Inc. has been filed in this department this day and that it appears therefrom that such corporation has complied with section one hundred and five of the Stock Corporation Law, and that it is dissolved.

GIVEN IN DUPLICATE under my hand and official seal of the Department of State, at the City of Albany, this sixth day of September, one thousand nine hundred and fifty-one.

[L. S.]

THOMAS J. CURRAN
Secretary of State
By SIDNEY B. GORDON
Deputy Secretary of State

RIFTON

Rifton, Sept. 7—Mr. and Mrs. Edward Bailey are the parents of a son born Sept. 1.

Mr. and Mrs. Herman Meyer and Mr. and Mrs. George Clement recently motored to Marlborough to visit Mr. and Mrs. William Conant.

A pleasant surprise party was heeld for Mrs. Sophie Johnson at the home of Mrs. Elma Courselle in honor of her 70th birthday. Among those present were Mr. and Mrs. John Tervo, Mr. and Mrs. Ed Keranen, Mr. Helin, Mrs. Gronquist, Mrs. Ida Sarri, Miss Wilma Petroff, Mrs. M. Lindholm, Mrs. Hamalainen, Miss Barbara Davidson, Mrs. Helen Lunden, Mrs. E. Eckvist, Mrs. Alla Rimmi and Miss Anita Rimmi.

Mr. and Mrs. James Macguire and daughters, Muriel and Barbara, and Mrs. Kitty Dvorak, of Astoria, L. I., were visitors at the homes of Mr. and Mrs. George Lober, Mr. and Mrs. Vaino Vainio and Mr. and Mrs. Philip Stokes.

The Taxpayers' Association meeting held Tuesday night at the Port Ewen Town Hall was attended by the greatest number of taxpayers since its organization.

Mr. and Mrs. Fred Holste and Mr. and Mrs. George Sommerers, of the Bronx were week-end guests at the home of Mr. and Mrs. George Clement.

Ladies' Auxiliary of the Rifton Fire Company will hold its regular meeting Monday, Sept. 10.

Mr. and Mrs. Rosener Wheeler and family visited Mr. and Mrs. Earl Van Keuren, in Kingston Saturday.

Herbert Johnson, 1 M W2, is home on a furlough and visited Mr. and Mrs. Herman Meyer.

Mr. and Mrs. Arthur McMann, and sons, Tommy and Jimmy, and George McMann, of Walden, were recent guests at the home of Mr. and Mrs. Lester McMahon.

Mrs. Matilda Deluge celebrated her 89th birthday Thursday.

Mr. and Mrs. Louis Hornbostel spent the week-end at the home of their son, Mr. and Mrs. Charles Hornbostal, Sebago Lake, Harriman Reservation. While there, their granddaughter, Louis, won the egg and spoon race while swimming.

Mr. and Mrs. William Maier, of Jersey City, N. J., were guests at the home of Mr. and Mrs. John Hilden. Together they spent a vacation motoring to Norfolk, Va. to visit Cpl. Elaine Maier.

Edward Balfe, Lester McMahon, Harry Eckhart, John Grady, James Devanny and Milton Von Der Leith were bearers at the funeral of John Brown.

Arthur Thornton of New York is spending a few days at the home of his sister, Mrs. Gene Philips.

Personal Incomes Reach New Level

Washington, Sept. 8 (AP)—Personal incomes climbed to a new high level of $251,600,000,000 a year in July as compared with $251,000,000,000 in June.

In reporting this yesterday, the Commerce Department said the gain resulted from an advance in farm incomes—from $20,900,000,000 to $22,500,000,000 at annual rates.

Private industry wage and salary payments declined $700,000,000 to an annual rate of $140,400,000,000 in July. Government payrolls rose about $500,000,000, with the federal-state-local total hitting a record $29,200,000,000 a year clip.

COMPLETION OF ASSESSMENT ROLL

The Assessment Roll for the City of Kingston for the year 1951, has been finally completed and filed in the office of the City Clerk, at the City Hall in the City of Kingston, N. Y., where the same will remain open to inspection for FIFTEEN DAYS.

Dated at Kingston, N. Y., August 31st, 1951.

WINFIELD SWART
Assessor

PUBLIC HEARING

Oscar V. Newkirk, Mayor of the City of Kingston, will hold a Public Hearing, Thursday, September 13th, 1951 in the Common Council Chambers at the City Hall at 7:30 P. M. relative to Local Law No. 1 of Year 1951, known as Local Law No. 61 of the City of Kingston.

A LOCAL LAW to amend and supersede Section One Hundred Eighteen, Title XI, of the Charter of the City of Kingston relative to Civil actions against the City of Kingston for damages or injuries to persons or property.

BERNHARDT S. KRAMER
City Clerk

NOTICE OF HEARING BEFORE ZONING BOARD

Notice is hereby given that the undersigned will apply to the Zoning Board of the City of Kingston, at a meeting thereof, to be held in the office of the City Engineer, in the City Hall, in the said city, on the 11th day of September 1951 at eight o'clock in the evening, for a permit for the use of the premises under Application No. 3474 on the property of the undersigned, located at No. 43/45 McEntee Street in the said City of Kingston.

Dated, August 29th, 1951.

C. CICCARELLI
Applicant

CIVIL SERVICE EXAMINATION

FOR
Engineering aide, Grade 1, and
Engineering aide, Grade 2,
Engineering Dept., Board of Public Works

Three vacancies exists at present in the Engineering Aide, Grade 1, class
Salary $1900 to $2200

One vacancy exists at present in the Engineering Aide, Grade 2, class
Salary $2300 to $2600

Candidates must have been legal residents of New York State and of the City of Kingston for at least one year immediately preceding the examination date.

Apply to City Clerk's Office, City Hall, Kingston, N. Y., for applications, requirements, and other particulars.

Applications Must Be Filed by Sept. 18, 1951

The above examinations will be held on October 8, 1951 in the Civil Service Rooms, City Hall at 7:30 p. m.

MARTIN F. KELLY, Secretary

THOMAS J. FINNERTY, President
HOWARD C. ST. JOHN, Commissioner
GEORGE DEMPSEY, Commissioner

HIGHLAND

Highland, Sept. 8—The Ganse Church School Society will hold its opening meeting Thursday, Sept. 13, at the home of Mrs. Edison Dimsey. The president, Mrs. Harry B. Cotant, Jr., will preside and members are asked to suggest subjects for discussion during the coming year.

Miss Patricia Schoonmaker, Port Jervis, has returned after visiting Miss Ann Wilcox. The young ladies are classmates at Elmira College.

Mr. and Mrs. Mark Ingalls, Rochester, were in town last week. Mr. Ingalls was chemist at the Hudson Valley Pure Food Company several years ago. He had been east to place his son in RPI, Troy.

Mr. and Mrs. Harry D. Palmatier, Westmont, N. J., spent last week at the home of his mother, Mrs. J. D. Palmatier.

Plans are underway for the minstrel show to be given by members of Sunshine Lodge, IOOF, this fall. There will be eight of the best end men and a chorus of 35 members. The following committees are already at work: scenery, George Erichsen, Elton Tompkins, Daniel Stokes, Jasper Stokes; tickets, Robert Plass, Clarence Ronk, Myron Ronk; specialty act, Jacob J. Donovan, Harold DuBois; makeup, Harry Fogle, George Ronk; auditorium, Elton Tompkins, Harvey Traver, William DeZort; lighting, George Erichsen; advertising, Floyd Mackey, Harvey Tompkins, James Dearnley, Kenneth Williams, Fred Bragg; costumes, George Ronk, Myron Ronk, Clarence Place; ushers, Kenneth Erichsen, Robert Jennings, Lester Rheal.

On Tuesday Mr. and Mrs. Abram Rhodes entertained Mr. and Mrs. Philip Coombes, Grahamsville and Thursday Mr. and Mrs. Rhodes spent the day with Mr. and Mrs. Coombes at their farm in Grahamsville.

During the week-end Mr. and Mrs. Joseph Mellor entertained their nieces, the Misses Marian, Evelyn Stewart and Mildred Milligan, Providence, R. I.

Mrs. Agnes Guy, Chicago, return Sunday after a month spent with her daughter, Mrs. R. J. Hogan, North road.

Mr. and Mrs. Charles Champlin entertained the latter's brother, Lewis Neimeyer, Albany, during a recent week-end.

Mr. and Mrs. Luther Filkins last week entertained the former's sister, husband and daughter, Mr. and Mrs. Henry Schuler, and Mary Lou, from East Berne.

Mrs. Fred Wilklow entertained 19 ladies Wednesday afternoon at the meeting of the Ladies' Aid Society. The devotions were led by the president, Mrs. Clarence Rathgeb, and the sunshine report was given by Mrs. Harriet Upright. Reports from the recent church supper and sale will reach $400, it was stated. There was talk of a supper the last of this month and a food sale in October. There also were suggestions for all day meetings of the society. Refreshments were served by the hostess, Mrs. Charles Brucklacher, Mrs. John Brucklacher, Mrs. Harriet Upright, Mrs. Theodore Shubk, Mrs. Philip Wendell.

Highland Grange met for the second time Tuesday night in the rooms of the Clintondale Grange when election of officers took place with Jack Nace re-elected master; Chris Dohrman, overseer; Mrs. Charles Bell, lecturer; Elting Hasbrouck, steward; Earl Kisor, assistant steward; Mrs. Howard Mackey, chaplain; Mrs. Philip Bravata, treasurer; Miss Frances Valenti, secretary; Arthur Polhamus, gate keeper; Mrs. Lucy Craig, Cwres; Mrs. Emma Terwilliger, Pomona; Mrs. Alvina Meyer, Flora; Mrs. Mabel Elliott, lady assistant steward; Myron Coons, member of the executive committee for a term of three years. There was a discussion as to rebuilding with no action taken. Refreshments were served by Mr. and Mrs. Adelbert Martin, Mr. and Mrs. Albert Schrieber, Mr. and Mrs. Albert Shaw. The next meeting Sept. 18 also will be in Clintondale Grange hall.

Mr. and Mrs. Stanley Hasbrouck and three children are making their home with the latter's aunt, Miss Jennie Wood while their new home in New Paltz is being built.

Mr. and Mrs. Luther Filkins and daughter, Joan, were in Poughkeepsie Monday helping celebrate the birthday of their son-in-law, Robert Doyle.

Recent guests of Mrs. Dora R. Haight and Miss Eliza Raymond was Mrs. Harry M. Wilson, Franklin, Pa., and her daughter, Mrs. Charles Chalfant Allam, New York and Woodland Valley.

From Fiction to Fact

Jonathan Swift, in "Gulliver's Travels," mentioned the two moons of the planet Mars long before they were discovered by astronomers.

Reds Crushed . . .

Forty-nine nations, including Japan, gave conference secretary Warren Kelchner notice by last night that they would sign the peace pact. Of the 52 here, that left out only Russia, Poland and Czechoslovakia. Technically they could still show up, but none of the other delegations thought there was the least chance they would do so.

Hectic Night Session

Gromyko's final reversal in debate come during a hectic night session in which he was hopelessly out-maneuvered by other delegations and the rulings of Secretary of State Acheson as presiding officer.

Premier Shigeru Yoshida of Japan, in his only speech to the conference, had expressed his government's assent to the treaty, yet declared its "pain and anxiety" over the loss of territoy which the pact will confirm.

He asked for return to Japanese control of the Ryukyu and Bonin Islands, held by the United States, and South Sakhalin and the Kurile Islands, held by Russia.

Assails Soviet

He refuted Russia's charges that it is a "war" treaty. He assailed Soviet communism, saying the threat of aggression would make it necessary for American troops to remain in Japan "temporarily" after the occupation.

Then, when additional half-hour talks were permitted, Gromyko demanded to know what had happened to Russia's amendments which he had circulated Wednesday.

Acheson said that when Gromyko spoke Wednesday he had not introduced the amendments but merely made a statement of them.

Macy Comfortable

New York, Sept. 8 (AP)—Former Rep. W. Kingsland Macy was reported resting comfortably today in New York Hospital, where he is undergoing kidney tests.

DANCING
SATURDAY NIGHTS
3 Miles South of Saugerties **P. V. I.** On Route 9W
Management of Norma and Chris Frank
Music by That Incomparable Trio
Max, trumpet Don, drums, George, piano
Seafood — Steaks — Liquor, Wines & Beer

Something NEW at D-D's!!
Shrimp Cocktail
— TO TAKE OUT!
D-D'S DRIVE-IN
Saugerties Road — Route 9-W
Just North of Kingston

ORPHEUM TONITE, 9 P. M. STAGE ATTRACTION
RONALD REGAN
DIANA LYNN
—in—
"BEDTIME FOR BONZO"
ROY ROGERS
(His Latest Picture)
with TRIGGER in
"SPOILERS OF THE PLAINS"
"Riders of the Purple Sage"
"ROAR OF THE IRON HORSE"
SUNDAY — 2 NEW FEATURES 2 — SUNDAY
LAURENCE TIERNEY and PRISCILLA LANE
IN "BODY GUARD"
ALAN ROCKY LANE and his STALLION "BLACK JACK"
"VIGILANTE HIDEOUT"
"DON DAREDEVIL RIDES AGAIN"

SUNSET DRIVE-IN THEATRE
Rt. 28 Ph. 5774
Box Office Open 7 P. M. SHOW STARTS AT DUSK
LAST TIMES TONIGHT
ABBOTT and COSTELLO
"MEET THE KILLER"
WITH BORIS KARLOFF
CO-FEATURE
GENE AUTRY IN
"TWILIGHT ON RIO GRANDE"
— ALSO —
"YOUR HOME TOWN"
THE PICTURE MADE IN KINGSTON
Sunday • Monday • Tuesday • Wednesday
"THE BIG CARNIVAL"
KIRK DOUGLAS JAN STERLING
— ALSO —
MUSICAL COMEDY
"SENSATIONS"
ELEANOR POWELL DENNIS O'KEEFE

9W DRIVE-IN A Walter Reade Theatre KINGSTON, N.Y.
SAUGERTIES ROAD AT KINGSTON 9W BY-PASS
BOX OFFICE OPENS at 7 P. M. — SHOW STARTS at DUSK
★ TODAY thru TUESDAY ★
TONITE—One Complete Show Starting at 7:45
Here comes the M-G-M SHOW BOAT
It's NEW...and COLOR BY TECHNICOLOR too!
starring Kathryn GRAYSON · Ava GARDNER · Howard KEEL
Joe E. BROWN · Marge and Gower CHAMPION · ROBERT STERLING · AGNES MOOREHEAD · WILLIAM WARFIELD
PLUS 2nd BIG HIT
A BLAZING GUSHER OF THRILLS!
THE BIG GUSHER
starring WAYNE MORRIS · PRESTON FOSTER with DOROTHY PATRICK
★ EXTRA! TONITE AT MIDNIGHT! ★
60c Extra Tax incl.
"Vivid Spice!"—Mirror
EMILE ZOLA'S PASSIONNELLE
—also— "MODEL SCHOOL"
60c Extra Tax incl.

The KINGSTON
A Walter Reade Theatre
PHONE • KINGSTON 271
LAST TIMES TODAY
ROBERT MITCHUM · JANE RUSSELL
...A DEVASTATING PAIR!
HIS KIND OF WOMAN
VINCENT PRICE TIM HOLT
TOMORROW thru TUESDAY
She's Lovely as a Jewel... and she'd steal the gems right off your fingers!
THE LAW AND THE LADY
starring Greer GARSON · Michael WILDING
Fernando LAMAS · Marjorie MAIN

The BROADWAY
A Walter Reade Theatre
PHONE • KINGSTON 1613
LAST TIMES TODAY
SIX WOMEN Against an Outlaw Gang!
Glenn FORD · Gene TIERNEY
THE SECRET OF CONVICT LAKE
ETHEL BARRYMORE · ZACHARY SCOTT
ALSO
CORKY OF GASOLINE ALLEY
(ALL NEW)
—with—
SCOTTY BECKETT — JIMMY LYDON
TOMORROW thru WEDNESDAY
RACING THRU THE NIGHT INTO DANGER!
Joseph COTTEN · Corinne CALVET
PEKING EXPRESS
with EDMUND GWENN · MARVIN MILLER · BENSON FONG
ALSO
"PASSAGE WEST"
IN TECHNICOLOR OF COURSE
Raw Action . . . Amazing Adventure
—with—
John PAYNE Dennis O'KEEFE Arleen WHELAN
Every Monday Night on our Stage 8:30
BE HAPPY GO LUCKY — 275 REASONS$

The Weather

SATURDAY, SEPT. 8, 1951.

Sun rises at 5:15 a. m.; sun sets at 6:08 p. m., E.S.T.
Weather: Fair.

The Temperature

The lowest temperature recorded on The Freeman thermometer during the night was 50 degrees. The highest figure recorded up to noon today was 64 degrees.

Weather Forecast

New York city and vicinity: Fair and cool today and tonight.

RISING TEMPERATURE

Fair with higher afternoon temperatures Sunday. High today near 70, low tonight 50 to 55 in the city, and in the 40s in the northern suburbs. High Sunday 75 to 80. Moderate to occasionally fresh northwest winds today becoming gentle tonight and gentle westerly to variable on Sunday.

Eastern New York: Partly cloudy and cool today, highest in the middle 60s. Fair tonight, low 45 north, and 55 extreme southeast portions. Sunday partly cloudy and warmer.

Dies in Soviet Hospital

Berlin, Sept. 8 (AP)—U. S. authorities announced today that an American soldier, shot by German Communist police Thursday, died in a Soviet military hospital. The soldier was shot when his car crashed into a barricade at the Russian zone border on the outskirts of Berlin. The soldier's name was withheld pending notification of next-of-kin. His body was released to U. S. medical officers by the Russians today. It is expected that the U. S. Army will send a sharp protest to the Russians.

DIED

DAVIS—At Kingston, N. Y., Friday, September 7, 1951, Miss Catherine Davis of Stone Ridge, N. Y.; beloved aunt of Mrs. Joseph Nee; cousin of Miss Della B. Clark, Miss Helen H. Clark and Percy A. Clark.

Funeral services will be held at the George J. Moylan Funeral Home, Main street, Rosendale, Sunday, September 9, at 2 o'clock. Interment in the Marbletown Cemetery.

DUNLAP—In this city,, September 8, 1951, Everett Mason Dunlap, Sr., husband of Mrs. Clara DeNike Dunlap, father of Louise and Everett Mason Dunlap, Jr.

Funeral services will be held from the W. N. Conner Funeral Home, Inc., 296 Fair street, Monday, September 10, 1951, at 10 a. m. Interment in Wiltwyck Cemetery.

FARIOLI—At Kingston, N. Y., Thursday, September 6, 1951, Mrs. Agata Dorato Farioli, of Tillson, N. Y., beloved wife of John Farioli, devoted mother of Louis and Angelo Farioli, dear sister of Mrs. Ludovina Ferraris, Mrs. Delfina Oddone, Joseph and Emilio Dorato. Also surviving are two grandchildren.

Funeral will be held from the George J. Moylan Funeral Home, Main street, Rosendale, Monday, Sept. 10 at 9:30 o'clock thence to St. Peter's Church, Rosendale, at 10 o'clock where a high Mass of requiem will be offered for the repose of her soul. Interment in St. Peter's Cemetery, Rosendale.

MERGENDAHL—Killed in action in Chung-Gal, Korea, February 20, 1951, Corporal Albert Mergendahl, husband of Mrs. Dorothy Kain Mergendahl; father of Cynthia Marie Mergendahl; son of William and Laura Mergendahl; grandson of John Glass; brother of William D., Frank, Ernest, Arlington, Robert Mergendahl and Mrs. June Bruno and Mrs. Charlotte Stalhut.

Funeral Tuesday at 2 p. m. Burial in Montrepose Cemetery.

SWEET and KEYSER
FUNERAL SERVICE, INC.
E. M. Sweet W. S. Keyser
Licensed Managers
PHONES 1473 and 565-R-2
167 TREMPER AVENUE

MODERN — EFFICIENT
OIL BURNERS
Complete Furnace Installations
KINGSTON OIL SUPPLY CORP.
P. O. Box 864 — Kingston
PHONE 770

FURNACES to burn Coal, Gas or Oil INSTALLED
We Do Cleaning & Repairing
ARCHIBALD HEATING CO.
222 Wall St.
Phone Kingston 1518

UPHOLSTERING
BY
HEBER F. BUTLER
Guaranteed Budget Terms
KINGSTON 147-M-1 IF BUSY
CALL 5912-R.

SUNHEAT
FUEL OIL
OIL BURNER
SALES – SERVICE
Rondout-Woodstock
Oil Co., Inc.
PHONE KGN. 4630

Reliance Barge Sinks in River

The wooden, steel decked, barge "Willie", owned by the Reliance Marine Transportation and Construction Company of Abeel street, which was south bound in a Cornell tow Wednesday night about 11:30 o'clock, sunk in 40 feet of water off Clinton Point after being struck by a self-propelled oil barge. The barge went down 500 feet off the east shore in the New Hamburg area.

At the time the "Willie" was carrying 30,000 bushels of wheat. Divers have made an examination. It is presumed the cargo is a total loss.

Local Death Record

Kevin Hofbauer

Kevin Hofbauer, infant son of Edward and Dorothy Otto Hofbauer, died Friday. Besides his parents he is survived by two sisters, Mary Ann and Marjorie, also a brother, Edward. The funeral was held this morning from the L. T. Scanlon Funeral Home with burial in St. Mary's Cemetery.

Cpl. Albert Mergendahl

The body of Cpl. Albert Mergendahl, who was killed in action in Korea February 20, will arrive in Kingston at 12:20 p. m. Monday and funeral services will be held from the W. N. Conner Funeral Home, Inc., 296 Fair street, at 2 p. m. Tuesday. Burial will be in Montrepose Cemetery. Cpl. Mergendahl was a member of the 187th Regimental Combat Team, 2nd Airborne Division.

Everett M. Dunlap, Sr.

Everett Mason Dunlap, Sr., of 129 Pine street, died early today after a long illness. He is survived by his wife, Clara DeNike Dunlap; a daughter, Louise Dunlap, both of this city; a son, Everett Mason Dunlap, Jr., of Elizaville, and two grandchildren. Funeral services will be held from the W. N. Conner Funeral Home, Inc., 296 Fair street, Monday at 10 a. m. Burial will be in Wiltwyck Cemetery.

Miss Catherine Davis

Miss Catherine Davis, 83, of Stone Ridge, died Friday night in Kingston following a lingering illness. She was born in Stone Ridge the daughter of the late George E. and Mary Brink Davis and had spent her entire life in that village. She is survived by a niece, Mrs. Joseph Nee, Poughkeepsie; and three cousins, Miss Della B. Clark, Miss Helen H. Clark and Percy A. Clark, all of Stone Ridge. Funeral services will be held from the George J. Moylan Funeral Home, Main street, Rosendale, Sunday at 2 p. m. Burial will be in the Marbletown Cemetery.

Charles W. Derrenbacher

The funeral of Charles W. Derrenbacher, of 133 Fair street, was held Friday at 9 a. m. from the W. N. Conner Funeral Home, Inc., 296 Fair street, and from St. Joseph's Church at 9:30 a. m., where a high Mass of requiem was offered for the repose of his soul by the Rt. Rev. Monsignor Stephen P. Connelly. Responses to the Mass were sung by the children's choir, assisted by Mrs. Frank Rafferty at the organ. Seated in the chancel was the Rev. James J. Keating. The church was filled with sorrowing relatives and friends who came to pay their last tribute by assisting at the requiem. During the days the body reposed at the funeral home many called to offer their sympathies and condolences to the bereaved family. The casket was banked with many flowers and spiritual bouquets in the form of Mass cards. Clergy visiting the funeral home were the Rt. Rev. Monsignor Martin J. Drury, PRVF, the Rev. Edward Kelsch, CSSR, the Rev. James A. Flaherty, the Rev. Raymond A. Hyland and Monsignor Connelly. Thursday night members of the Kingston Fire Department, led by Chief Joseph L. Murphy, and board of fire commissioners, visited the funeral home in a body. Board of commissioners and employes of Kingston Water Department, Ulster Chapter of Civil Service Employes Association and Rapid Hose Company all visited the funeral home and offered sympathy and condolence to the bereaved family. At 9 p. m., St. Joseph's Holy Name Society, led by President Nicholas Reis, assembled at the funeral home and with friends and relatives present assisted the Rev. John D. Simmons in reciting the Rosary. Bearers were C. Lester Legg, Fred C. Ahrens, Myron DePuy, Charles Fox, Albert M. Studt and James J. Williams, all employes of the Kingston Water Department. Burial was in St. Mary's Cemetery where final absolution at the grave was given by Father Simmons.

Will Push Fight

Pusan, Korea, Sept. 8 (AP)—The South Korean Assembly voted unanimously today to carry on its fight for a $100,000,000 payment from the United States. The South Korean government claimed this amount was due for equipment and services given United Nations forces since the outbreak of the Korean war.

Funeral Tuesday

Paris, Sept. 8 (AP) — Roman Catholic funeral services for movie actress Maria Montez will be held Tuesday in the Saint-Pierre-de-Chaillot Church here.

Card of Thanks

We wish to extend our sincere thanks to our relatives, friends, and neighbors, the employes of the Terry Brick Corp., and F. Jacobson & Sons, the Ladies' Auxiliary of the VFW and the boys of the White Eagle Hall for their many kind expressions of sympathy and their beautiful floral offerings received during our recent bereavement.

THOMAS HICKEY
AND FAMILY

Adv.

New Kindergarten Play Area

Woodstock, Sept. 8—Kindergarten children returning to the opening sessions of the Woodstock District 2 School this week found a new playground area. Judging from the serene scene, the kiddies weren't too sorry to be back in school again. *(Freeman Photo)*

SAWKILL

Sawkill, Sept. 8—Paul Butler, Jr., returned last week-end to the General Electric Training School after a two week vacation.

Miss Josephine Harkins, Mrs. Patrick Duffy and Miss Grace Duffy spent the week-end at the John P. Duffys.

Mrs. Leo Stauble entereained Mrs. E. Loud of Brooklyn last week-end.

Mrs. Pratt Boice was hostess at a surprise stork shower for her neice, Mrs. George Leedecke, at the Leedecke's home in Sawkill Sunday.

Mr. and Mrs. James Wrynn, Sr., entertained Mr. and Mrs. Edward McGrath and daughter, and Miss Elizabeth Costigan, last week-end at their home on Hallihan's Hill.

Mrs. Raymond Hartney, Sr., reeurned to her home in Yonkers after having spent two weeks in the village visiting her sisters, the Misses Goldpaugh. Raymond Hartney, Jr., and David Ryan, of Yonkers, spent the week-end at the Goldpaughs.

Miss Elizabeth Eller of Brooklyn is vacationing here with her sister, Mrs. W. Bonesteel in upper Sawkill.

Mr. and Mrs. J. DeCristino and daughter Carol Ann of Brooklyn are spending a two weks vacation with her parents, Mr. and Mrs. D. Carcaramo on Hallahan's Hill.

The second annual end-of-summer picnic and bazaar of the Sawkill Volunteer Fire Company and Women's Auxiliary which was scheduled to be held on the school and fire company grounds Sunday, was held Monday. Despite the cloudy weather and showers, quite a number of persons attended and it proved to be a success. A meeting of the fire company and women's auxiliary will be held Monday at the school house at 8 p. m. All members and any other interested men and women are cordially invited to attend.

The Republican caucus was held at the school house Saturday night. Michael Haggerty was nominated for supervisor, George Leedecke, town clerk; Joseph Carcaramo, assessor; Thomas Leahy, road superintendent; Herman Schreivogel, tax collector, and Mrs. Schreivoger, school director.

The Sawkill Home Bureau will hold its first fall meeting Tuesday at 8 p. m. at the school house. A business meeting will be folowed by a display of stuffed dolls and animals, and paterns may be cut for these at the meeting. Dates for classes on these projects also will be decided upon. During August, seven sewing screens were completed, and 12 aluminum trays. The Ulster County Home Bureau rally will be held October 5 at the municipal auditorium and will feature exhibits of various units in the county, including an exhibit of the Sawkill unit.

Mrs. Paul Burton attended an executive committee meeting at the Home Bureau office Tuesday.

Mrs. Margo Kay, chairman of the Sawkill Unit, attended a chairman's meeting at the First Baptist Church Tuesday. Mrs. Burton also attended this meeting.

Current birthdays include those of Miss Anna Forster, Sept. 1; Frank Estes, Sept. 2; Miss Phyllis Boice, Sept. 4; Eric Blackwell, Sept. 5; Harry Sleight, Sept. 7; and Mrs. Joseph Hormann, Sept. 7.

Mr. and Mrs. Sylvester Myers entertained Mr. and Mrs. Paul Vanak, and Mr. and Mrs. William Annan during the week-end.

Mrs. D. Linden, Miss Rita Linden and Louis Canale, of Brooklyn, spent the week-end at the Linden's home here.

Mr. and Mrs. Harold Reiff and sons, Dennis and David, of Yonkers, spent the week-end with Mr. and Mrs. Joseph Diedzic in the village. Raymond Reiff, Jr., of Yonkers, also was a guest.

Mr. and Mrs. Myron Reiff spent the week-end in Amsterdam visiting friends.

Monday, Mr. and Mrs. Michael Pucher and son, Robert, of Ossining, Mrs. Ralph Bouer and daughter, Barbara, Mr. and Mrs. Joseph Myers and son Gregory, Kingston, were guests of Mr. and Mrs. Sylvester Myers. Tuesday night, the Meyers' entertained Mr. and Mrs. Roy Myers of Kingston.

Miss Gertrude Ritzhaupt visited Miss Sandra Van Kleeck in Kingston Tuesday.

Rudoph Moeller returned to his home in New York Wednesday after having spent the summer with Mr. and Mrs. Ritzhaupt on Halahan's Hill.

Funeral services were held for Daniel B. Leek Saturday afternoon from the W. N. Conner Funeral Home, with the Rev. J. Dean Dykstra officiating.

Funeral services were held for Edward Van Steenburgh from his late residence Tuesday afternoon, with the Rev. Robert T. Shellenberger officiating.

The Democratic caucus was held at the school house Wednesday night. Lewis Hulsair was nominated for supervisor; Sylvester Myers, road superintendent; Arthur Granquist, assessor; George Ledecke, endorsed for town clerk, as was Herman Schreivoger, tax collector.

Mrs. Harold Matthews broke her shoulder in a fall at her home Wednesday. She is a patient at the Benedictine Hospital.

Mrs. Sife's mother, Mrs. R. Farber, returned to her home in Brooklyn after having spent the summer at the Sife's home in upper Sawkill. Mr. and Mrs. Albert Farber of Long Island were week-end guests of the Sife's.

Mrs. F. Gerstle is spending a few weeks visiting relatives in Linden, N. J.

Mr. and Mrs. Earl Sleight, Jr., entertained Mr. and Mrs. Earl Sleight, Sr., of Kingston, and Robert Brown of Passaic, N. J., Sunday.

Andrew F. Mulhare of Norwalk, Conn., died August 30. He was a former resident of this community.

Ten years ago on August 31, 1941, eight buildings on the McSpirit farm, off the Sawkill road, were destroyed by fire.

Mrs. M. Mohring and Miss Elizabeth Scheffer left Sawkill Tuesday after having spent the summer with Miss Marie and Harry Siemsen at Thendara farm, and are touring with Mr. and Mrs. George Scheffer, Dorothy, and George, Jr., to Niagara Falls and Canada this week. They expect to return to their home in Brooklyn Saturday.

The local weatherman reported that the total rainfall during August was 2.67 inches. The total for the year to September 1 was 33.12 inches as compared to a total of 30.08 inches for the same period in 1950. The highest temperature recorded last month was 94 degrees on August 31 and a low of 42 degrees on August 6 and August 25 also was reported.

The Junior Citizenship Club of the upper Sawkill School held its election of officers Thursday. Harry Sleight was elected president; David Bjaelker, vice president; Robert Sleight, secreetary, and Linda Ritzhaupt, treasurer. The first meeting of the club this term was held Friday morning. Friday afternoon, a birthday party was held at the school in honor of Harry Sleight's ninth birthday.

Central Hudson's Recreation Center Attracts Crowds

"Looked just like Coney Island."

That's how Alexander Eckley, caretaker at Central Hudson Gas & Electric Corporation's Rifton recreation center, described the beach at Sturgeon Pool Lake on a typical summer day. "There were over a 100 kids in swimming," he added.

Attendance at the center is up 10 per cent over last year, according to Eckley, caretaker for 13 years. "Good weather has been the important factor," he explained.

On Independence Day 441 employes and their guests visited the center compared to 282 July 4, 1950. A typical Sunday, July 15, drew 432 swimmers and picnickers.

The recreation center and lodge is about six miles south of Kingston on the New Paltz-Kingston road. Water from Sturgeon Pool Lake is not only good for swimming and fishing—it also operates one of the company's electric stations.

Most of the week-day visitors are employes on vacation who use the center's facilities for boating, fishing, swimming and picnicking while their children enjoy themselves in a well-equipped play yard. Often employes visit the center after working hours and use the grounds for such group outings as clambakes.

The center, open the year round to employes and their guests, carries a small maintenance staff. The four men on the staff this summer are John Hennessy, Creek Locks; Carson Emberson, St. Remy; Walter Born, Tillson; and John Cunningham, New Paltz.

Dutchess DA Is Named As County Surrogate

Albany, N. Y., Sept. 8 (AP)—Governor Dewey today appointed Vincent Grady of Beacon as Dutchess county surrogate to succeed the late Frederick S. Quinterro.

The governor named Ely L. Gellert of Poughkeepsie to succeed Grady as district attorney. Gellers has been Grady's assistant.

Grady resigned this morning as district attorney. He was nominated last night as Republican candidate for surrogate, for a full term, in the November election.

Gellert will fill the remainder of Grady's term as district attorney, which expires next Dec. 31.

NAPANOCH

Napanoch, Sept. 7—Miss Ethel Rikert of New York has been spending a few days with Mr. and Mrs. Edwin C. Chase.

Mr. and Mrs. Albert Spence of Wawarsing have moved into the apartment over the Napanoch Garage.

Mr. and Mrs. Walter Kilduff spent the week-end with Mr. and Mrs. Clayton Doughty of Hartford, Conn.

Mr. and Mrs. F. H. Bunting of Florida called on Mrs. Jerome Countryman Wednesday.

Mr. and Mrs. Harry McQuillan of New York have been visiting Mr. and Mrs. James Irish for a few days.

Miss Mary E. Case of Kingston was a guest of Mr. and Mrs. Milton P. Townsend last week-end.

Mr. and Mrs. Joseph Blackwell, Jr., and Joseph Blackwell, Sr., have returned home from Buffalo where they enjoyed a few days.

Mr. and Mrs. Roy Every of Bartley, N. J., were Sunday visitors of Mr. and Mrs. Warren Davis.

Mr. and Mrs. Briggs Coppage and children and Floyd Furman have returned home after enjoying a week at Linesville, Pa., and Canada.

Mr. and Mrs. Richard Link of Weehawken, N. J., spent the week-end with Mr. and Mrs. Arthur Eck.

Mr. and Mrs. Gerald Fuller of Cheshire, Conn., Spent Saturday with Mr. and Mrs. Miles Furman.

Miss Judy Hazen entertained a number of her little friends Monday afternoon in honor of her fifth birthday.

Mr. and Mrs. Gordon Hurd of Stamford, Conn., and Mr. and Mrs. F. D. Hurd spent the week-end at the Beaver Dam Club.

The regular meeting of the fire company will be held at the fire house Monday night.

Truck Driver Indicted

Woodbury, N. J., Sept. 8 (AP)—A truck driver from Elkton, Md., has been indicted in the traffic deaths of a navy jet pilot, his wife, two daughters and another girl. Named in the Gloucester county grand jury's indictment was Michael G. Sherick, 37, whose truck crashed into the pilot's car as it waited in line for the Bridgeport-Chester ferry. Both vehicles burst into flames. Killed were Lt. (jg) Albert S. Karch, 27, of East Greenwich, R. I.; his wife, Evelyn, 23; Deborah, 5, and Susanne, 3; and June McBride, 15; of Hopkinton, Mass., a friend of the Karch family.

Movieland Ruckus

Hollywood, Sept. 8 (AP)—There's been another cabaret ruckus in movieland, this time with actor Edmund O'Brien and wealthy Serge Rubinstein as the combatants. Nobody got hurt. The fight ensued Thursday night, onlookers said, when O'Brien objected to language used by Rubinstein. Rubinstein recently completed an 18-months stretch in a federal prison for evading military service during World War 2. He is here awaiting deportation proceedings.

Killed in Fall

New York, Sept. 8 (AP)—William Connolly, 57, of 95-11 Roosevelt avenue, Queens, was killed last night when he fell to the elevator pit from the seventh floor of the Stuyvesant Publications building, 572 Madison avenue. The accident evidently occurred as he was checking the shaft door-release mechanisms to find if a defect there had put the car out of commission. The seventh floor door, through which he fell, was partly open.

Battle Fire 38 Hours

Avonmouth, Eng., Sept. 8 (AP)—Some 500 fire fighters finally beat out a $2,100,000 dockside oil blaze today after a 38-hour battle. Twenty tanks holding 14,000,000 gallons of fuel oil turned this port into a flaming cauldron following an explosion Thursday. Two employes of the Regent Oil Company, which owned the petroleum tanks, were killed. The cause of the explosion still is undetermined.

Late Bulletin

Forces in Kaesong

Western Front, Korea, Sept. 8 (AP)—An allied source said tonight the Reds have a number of troops and tanks in Kaesong, site of the suspended Korean armistice negotiations.

The United Nations command learned this week from a source considered highly reliable that major elements of a Chinese division remained in Kaesong after the Reds agreed July 15 to make the city a neutral area.

The allied command said also that Red tanks had been reported moved into Kaesong.

Some of the Red soldiers reported in the city were said to be in civilian clothes.

Woman Found Dead In Stone Ridge Home

Mary Healey, 85, who resided with her niece, Mary Parete on Buck road, Stone Ridge, was found dead in her home last evening by her niece when she returned home. They had moved to this area about three months ago from Brooklyn. About two weeks ago Mary Healey injured her finger badly and after being treated by Dr. Rosenbaum of Stone Ridge, she was referred to a Kingston physician where skin grafting was resorted to. Yesterday she visited the doctor and arrived home about 5 o'clock and assisted in getting the evening meal. Her niece went out for a time and on her return found the lights still on and her aunt dead.

Coroner Arthur C. Chipp was notified and after an investigation gave a verdict of death from natural causes.

Funeral will be held from the John J. Darbaugh & Son Funeral Home, Fifth avenue, Brooklyn, at a time to be announced.

Wawarsing Democrats Name Marl at Caucus

Claude Marl of Cragsmoor was named Democratic candidate for supervisor of the town of Wawarsing at a caucus held by that party Friday night.

Marl will oppose Supervisor Lawrence D. Craft, who was nominated at a Republican caucus Thursday to succeed himself.

William Fleckenstein was renominated by the Democratic party for the office of superintendent of highways, a post he has held for nine terms.

Other nominations at the Democratic caucus were: Kenneth Mitchell for town clerk; Charles A. Stokes for collector; Jack Horowitz for assessor, two years; Lewis Gillespie for assessor, four years; Arthur Distel for councilman; Ben Davis for justice of the peace, and Herbert Rothkopf for school director.

All nominations were unanimous and there were no contests.

Thought He Heard God

Vakima, Wash., Sept. 8 (AP)—"I got the notion God told me to do it." Thus did Nick Zauner, 29-year-old father of two children, explain why he hacked one of them to death with a hatchet and kitchen knife. The victim was 10-month-old Carol Lee Zauner. The father told Prosecutor Ronald R. Hull he killed his daughter because "suddenly I got the notion that God was telling me to bump off my daughter . . . What I've done was you might say the devil's greatest deceit."

Petition Order Signed

Supreme Court Justice Harry E. Schirick this morning signed a "show cause" order in the matter of the police and firemen's associations petition for a pay raise. The order, returnable at 10 a. m. Monday in a special term of Supreme Court in Catskill, asks the corporation counsel and city clerk to give their reasons why they should not certify the referendum petition to the Board of Elections.

Action Stirs . . .

hunt was south of Wonsan on the East Korean coast. Marine Corsairs discovered the armored group by the light of flares near Singosan, 20 miles below Wonsan. The fliers destroyed one tank and damaged two with a rocket attack.

Hit 800 Vehicles

It was part of an intensive allied air effort to disrupt any move the Reds may have in mind. Friday allied land-based planes knocked out 800 Red vehicles, running their score for the first week of September to more than 4,000.

Other raiders knocked out every important bridge along the Reds vital east coast rail and highway supply line for nearly 200 miles between Wosan and Songjin.

Aground, the action subsided markedly Saturday after the Red flareups of Thursday and Friday in the West.

The breakoff was so abrupt that an allied officer said "it is almost too quiet."

An unknown number of Reds engaged an allied patrol on the western front Saturday morning and the fighting continued through the afternoon. The size of the allied patrol was not known.

To Name Queen Tonight

Atlantic City, N. J., Sept. 8 (AP)—The spotlight in this thronged seaside resort swings to beauty and glamor tonight for the crowning the new Miss America. It is the final curtain in the pageant which started with 51 aspiring pretties. By nightfall only 10 will have a chance at the title with its prized scholarship and money-making possibilities. The big moment is scheduled for 11:30 p. m. (EST) when the judges are expected to announce the 1952 Miss America.

False Alarm Holdup

Montauk, N. Y., Sept. 8 (AP)—A rescue boat was delayed an hour in reaching the capsized fishing boat Pelican, a coast guardsman says, because it was out on a "false alarm" search for another vessel. Chief Boatswains Mate Purnell Curles testified yesterday before a coast guard inquiry board looking into last Saturday's disaster off Montauk in which an estimated 45 lives were lost. The boat he was searching for, Curles said, had returned to its dock safely but did not inform the coast guard.

THE HAPPY MAN HAS INSURANCE! You'll be happy, too, when you're completely protected by our insurance policies. See us. We'll keep you covered.

GENERAL INSURANCE
Lawrence A. Quilty
241 WALL ST. KINGSTON, N. Y.
Tel.: 4761

TIMKEN
WALL FLAME
HEAT
25% LESS OIL
A. NEWCOMBE
Telephone 640

PHONE 593
Mobilheat
Fuel Oil
Oil Burners
Installation
Repairs
24 Hour Service
Furnace
Cleaning
KINGSTON
COAL CO.

SAVE YOUR OLD FURNACE
WITH A
GAS CONVERSION BURNER
We'll get to the heart of your heating trouble in a hurry with the least cost to you.
Our reputation for reliable service is based on years of superior work.
Be sure of comfort all winter long . . . winter after winter, with
Janitrol
THE BEST IN AUTOMATIC GAS HEAT EQUIPMENT
Ask About Our Trial Plan
J. ELLIS BRIGGS, Inc.
Saugerties Road, Kingston
Tel. 7072
"Never a Parking Problem"
Open Fridays until 9 p. m.

INSURANCE
SERVICE
T. JAY RIFENBARY
30 MANOR PLACE
TEL. 1136

LEADERS • GUTTERS
ROOFING
SIDING
"Hudson Valley's Roofers"
J & A ROOFING & SIDING CO.
Ph. 4432 Night 6621
KINGSTON, N. Y.

HARD-TO-FIT FEET?
We have available the largest range of sizes and widths in
KINGSTON
Dr. Scholl's Shoes
WOMEN'S .... 2½ to 13 AAAAA to EEEEEEEE
MEN'S ..... 5½ to 16 AAA to EEEEEEE
Dr. Scholl's FOOT COMFORT® SHOP
ESPOSITO'S
FOOTWEAR SERVICE
462 B'WAY PH. 4799

Roofing by Experts
19 Years of Experience

A sturdy, water tight roof is essential to the health of your family, and to the permanence of your home. Let our experts install a new roof or make necessary repairs now . . . perhaps save you the cost of a new roof, later. Call us now for an estimate.

STEEP ROOFS
FLAT ROOFS
SMITH PARISH
ROOFING & SUPPLY CO.
76 Furnace St. Phone 5656
"KINGSTON'S ROOFERS"
SHEET METAL

POLITICAL ADVERTISEMENT | POLITICAL ADVERTISEMENT

TO THE ENROLLED REPUBLICANS OF THE TOWN OF ULSTER:

I am a candidate for RENOMINATION FOR TOWN CLERK

CAUCUS TO BE HELD TONIGHT at 7 P.M.

TOWN HIGHWAY BUILDING, ALBANY AVENUE EXT.

I WOULD APPRECIATE YOUR SUPPORT

EDWARD M. EVERY

The Weather

SATURDAY, SEPT. 8, 1951.

Sun rises at 5:15 a. m.; sun sets at 6:08 p. m., E.S.T.

Weather: Fair.

The Temperature

The lowest temperature recorded on The Freeman thermometer during the night was 50 degrees. The highest figure recorded up to noon today was 64 degrees.

Weather Forecast

New York city and vicinity: Fair and cool today and tonight.

RISING TEMPERATURE

Fair with higher afternoon temperatures Sunday. High today near 70, low tonight 50 to 55 in the city, and in the 40s in the northern suburbs. High Sunday 75 to 80. Moderate to occasionally fresh northwest winds today becoming gentle tonight and gentle westerly to variable on Sunday.

Eastern New York: Partly cloudy and cool today, highest in the middle 60s. Fair tonight, low 45 north, and 55 extreme southeast portions. Sunday partly cloudy and warmer.

Dies in Soviet Hospital

Berlin, Sept. 8 (AP)—U. S. authorities announced today that an American soldier, shot by German Communist police Thursday, died in a Soviet military hospital. The soldier was shot when his car crashed into a barricade at the Russian zone border on the outskirts of Berlin. The soldier's name was withheld pending notification of next-of-kin. His body was released to U. S. medical officers by the Russians today. It is expected that the U. S. Army will send a sharp protest to the Russians.

DIED

DAVIS—At Kingston, N. Y., Friday, September 7, 1951, Miss Catherine Davis of Stone Ridge, N. Y.; beloved aunt of Mrs. Joseph Nee; cousin of Miss Della B. Clark, Miss Helen H. Clark and Percy A. Clark.

Funeral services will be held at the George J. Moylan Funeral Home, Main street, Rosendale, Sunday, September 9, at 2 o'clock. Interment in the Marbletown Cemetery.

DUNLAP—In this city,, September 8, 1951, Everett Mason Dunlap, Sr., husband of Mrs. Clara DeNike Dunlap, father of Louise and Everett Mason Dunlap, Jr.

Funeral services will be held from the W. N. Conner Funeral Home, Inc., 296 Fair street, Monday, September 10, 1951, at 10 a. m. Interment in Wiltwyck Cemetery.

FARIOLI—At Kingston, N. Y., Thursday, September 6, 1951, Mrs. Agata Dorato Farioli, of Tillson, N. Y., beloved wife of John Farioli, devoted mother of Louis and Angelo Farioli, dear sister of Mrs. Ludovina Ferraris, Mrs. Delfina Oddone, Joseph and Emilio Dorato. Also surviving are two grandchildren.

Funeral will be held from the George J. Moylan Funeral Home, Main street, Rosendale, Monday, Sept. 10 at 9:30 o'clock thence to St. Peter's Church, Rosendale, at 10 o'clock where a high Mass of requiem will be offered for the repose of her soul. Interment in St. Peter's Cemetery, Rosendale.

MERGENDAHL—Killed in action in Chung-Gal, Korea, February 20, 1951, Corporal Albert Mergendahl, husband of Mrs. Dorothy Kain Mergendahl; father of Cynthia Marie Mergendahl; son of William and Laura Mergendahl; grandson of John Glass; brother of William D., Frank, Ernest, Arlington, Robert Mergendahl and Mrs. June Bruno and Mrs. Charlotte Stalhut.

Funeral Tuesday at 2 p. m. Burial in Montrepose Cemetery.

SWEET and KEYSER
FUNERAL SERVICE, INC.
E. M. Sweet W. S. Keyser
Licensed Managers
PHONES 1473 and 565-R-2
167 TREMPER AVENUE

MODERN — EFFICIENT
OIL BURNERS
Complete Furnace Installations
KINGSTON OIL SUPPLY CORP.
P. O. Box 864 — Kingston
PHONE 770

FURNACES to burn Coal, Gas or Oil INSTALLED
We Do Cleaning & Repairing
ARCHIBALD HEATING CO.
222 Wall St.
Phone Kingston 1518

UPHOLSTERING
BY
HEBER F. BUTLER
Guaranteed Budget Terms
KINGSTON 147-M-1 IF BUSY
CALL 5912-R.

SUNHEAT
FUEL OIL
OIL BURNER
SALES – SERVICE
Rondout-Woodstock
Oil Co., Inc.
PHONE KGN. 4630

Reliance Barge Sinks in River

The wooden, steel decked, barge "Willie", owned by the Reliance Marine Transportation and Construction Company of Abeel street, which was south bound in a Cornell tow Wednesday night about 11:30 o'clock, sunk in 40 feet of water off Clinton Point after being struck by a self-propelled oil barge. The barge went down 500 feet off the east shore in the New Hamburg area.

At the time the "Willie" was carrying 30,000 bushels of wheat. Divers have made an examination. It is presumed the cargo is a total loss.

Local Death Record

Kevin Hofbauer

Kevin Hofbauer, infant son of Edward and Dorothy Otto Hofbauer, died Friday. Besides his parents he is survived by two sisters, Mary Ann and Marjorie, also a brother, Edward. The funeral was held this morning from the L. T. Scanlon Funeral Home with burial in St. Mary's Cemetery.

Cpl. Albert Mergendahl

The body of Cpl. Albert Mergendahl, who was killed in action in Korea February 20, will arrive in Kingston at 12:20 p. m. Monday and funeral services will be held from the W. N. Conner Funeral Home, Inc., 296 Fair street, at 2 p. m. Tuesday. Burial will be in Montrepose Cemetery. Cpl. Mergendahl was a member of the 187th Regimental Combat Team, 2nd Airborne Division.

Everett M. Dunlap, Sr.

Everett Mason Dunlap, Sr., of 129 Pine street, died early today after a long illness. He is survived by his wife, Clara DeNike Dunlap; a daughter, Louise Dunlap, both of this city; a son, Everett Mason Dunlap, Jr., of Elizaville, and two grandchildren. Funeral services will be held from the W. N. Conner Funeral Home, Inc., 296 Fair street, Monday at 10 a. m. Burial will be in Wiltwyck Cemetery.

Miss Catherine Davis

Miss Catherine Davis, 83, of Stone Ridge, died Friday night in Kingston following a lingering illness. She was born in Stone Ridge the daughter of the late George E. and Mary Brink Davis and had spent her entire life in that village. She is survived by a niece, Mrs. Joseph Nee, Poughkeepsie; and three cousins, Miss Della B. Clark, Miss Helen H. Clark and Percy A. Clark, all of Stone Ridge. Funeral services will be held from the George J. Moylan Funeral Home, Main street, Rosendale, Sunday at 2 p. m. Burial will be in the Marbletown Cemetery.

Charles W. Derrenbacher

The funeral of Charles W. Derrenbacher, of 133 Fair street, was held Friday at 9 a. m. from the W. N. Conner Funeral Home, Inc., 296 Fair street, and from St. Joseph's Church at 9:30 a. m., where a high Mass of requiem was offered for the repose of his soul by the Rt. Rev. Monsignor Stephen P. Connelly. Responses to the Mass were sung by the children's choir, assisted by Mrs. Frank Rafferty at the organ. Seated in the chancel was the Rev. James J. Keating. The church was filled with sorrowing relatives and friends who came to pay their last tribute by assisting at the requiem. During the days the body reposed at the funeral home many called to offer their sympathies and condolences to the bereaved family. The casket was banked with many flowers and spiritual bouquets in the form of Mass cards. Clergy visiting the funeral home were the Rt. Rev. Monsignor Martin J. Drury, PRVF, the Rev. Edward Kelsch, CSSR, the Rev. James A. Flaherty, the Rev. Raymond A. Hyland and Monsignor Connelly. Thursday night members of the Kingston Fire Department, led by Chief Joseph L. Murphy, and board of fire commissioners, visited the funeral home in a body. Board of commissioners and employes of Kingston Water Department, Ulster Chapter of Civil Service Employes Association and Rapid Hose Company all visited the funeral home and offered sympathy and condolence to the bereaved family. At 9 p. m., St. Joseph's Holy Name Society, led by President Nicholas Reis, assembled at the funeral home and with friends and relatives present assisted the Rev. John D. Simmons in reciting the Rosary. Bearers were C. Lester Legg, Fred C. Ahrens, Myron DePuy, Charles Fox, Albert M. Studt and James J. Williams, all employes of the Kingston Water Department. Burial was in St. Mary's Cemetery where final absolution at the grave was given by Father Simmons.

Will Push Fight

Pusan, Korea, Sept. 8 (AP)—The South Korean Assembly voted unanimously today to carry on its fight for a $100,000,000 payment from the United States. The South Korean government claimed this amount was due for equipment and services given United Nations forces since the outbreak of the Korean war.

Funeral Tuesday

Paris, Sept. 8 (AP) — Roman Catholic funeral services for movie actress Maria Montez will be held Tuesday in the Saint-Pierre-de-Chaillot Church here.

Card of Thanks

We wish to extend our sincere thanks to our relatives, friends, and neighbors, the employes of the Terry Brick Corp., and F. Jacobson & Sons, the Ladies' Auxiliary of the VFW and the boys of the White Eagle Hall for their many kind expressions of sympathy and their beautiful floral offerings received during our recent bereavement.

THOMAS HICKEY AND FAMILY

Adv.

New Kindergarten Play Area

Woodstock, Sept. 8—Kindergarten children returning to the opening sessions of the Woodstock District 2 School this week found a new playground area. Judging from the serene scene, the kiddies weren't too sorry to be back in school again. *(Freeman Photo)*

SAWKILL

Sawkill, Sept. 8—Paul Butler, Jr., returned last week-end to the General Electric Training School after a two week vacation.

Miss Josephine Harkins, Mrs. Patrick Duffy and Miss Grace Duffy spent the week-end at the John P. Duffys.

Mrs. Leo Stauble entereained Mrs. E. Loud of Brooklyn last week-end.

Mrs. Pratt Boice was hostess at a surprise stork shower for her neice, Mrs. George Leedecke, at the Leedecke's home in Sawkill Sunday.

Mr. and Mrs. James Wrynn, Sr., entertained Mr. and Mrs. Edward McGrath and daughter, and Miss Elizabeth Costigan, last week-end at their home on Hallihan's Hill.

Mrs. Raymond Hartney, Sr., reeurned to her home in Yonkers after having spent two weeks in the village visiting her sisters, the Misses Goldpaugh. Raymond Hartney, Jr., and David Ryan, of Yonkers, spent the week-end at the Goldpaughs.

Miss Elizabeth Eller of Brooklyn is vacationing here with her sister, Mrs. W. Bonesteel in upper Sawkill.

Mr. and Mrs. J. DeCristino and daughter Carol Ann of Brooklyn are spending a two weks vacation with her parents, Mr. and Mrs. D. Carcaramo on Hallahan's Hill.

The second annual end-of-summer picnic and bazaar of the Sawkill Volunteer Fire Company and Women's Auxiliary which was scheduled to be held on the school and fire company grounds Sunday, was held Monday. Despite the cloudy weather and showers, quite a number of persons attended and it proved to be a success. A meeting of the fire company and women's auxiliary will be held Monday at the school house at 8 p. m. All members and any other interested men and women are cordially invited to attend.

The Republican caucus was held at the school house Saturday night. Michael Haggerty was nominated for supervisor, George Leedecke, town clerk; Joseph Carcaramo, assessor; Thomas Leahy, road superintendent; Herman Schreivogel, tax collector, and Mrs. Schreivoger, school director.

The Sawkill Home Bureau will hold its first fall meeting Tuesday at 8 p. m. at the school house. A business meeting will be folowed by a display of stuffed dolls and animals, and paterns may be cut for these at the meeting. Dates for classes on these projects also will be decided upon. During August, seven sewing screens were completed, and 12 aluminum trays. The Ulster County Home Bureau rally will be held October 5 at the municipal auditorium and will feature exhibits of various units in the county, including an exhibit of the Sawkill unit.

Mrs. Paul Burton attended an executive committee meeting at the Home Bureau office Tuesday.

Mrs. Margo Kay, chairman of the Sawkill Unit, attended a chairman's meeting at the First Baptist Church Tuesday. Mrs. Burton also attended this meeting.

Current birthdays include those of Miss Anna Forster, Sept. 1; Frank Estes, Sept. 2; Miss Phyllis Boice, Sept. 4; Eric Blackwell, Sept. 5; Harry Sleight, Sept. 7; and Mrs. Joseph Hormann, Sept. 7.

Mr. and Mrs. Sylvester Myers entertained Mr. and Mrs. Paul Vanak, and Mr. and Mrs. William Annan during the week-end.

Mrs. D. Linden, Miss Rita Linden and Louis Canale, of Brooklyn, spent the week-end at the Linden's home here.

Mr. and Mrs. Harold Reiff and sons, Dennis and David, of Yonkers, spent the week-end with Mr. and Mrs. Joseph Diedzic in the village. Raymond Reiff, Jr., of Yonkers, also was a guest.

Mr. and Mrs. Myron Reiff spent the week-end in Amsterdam visiting friends.

Monday, Mr. and Mrs. Michael Pucher and son, Robert, of Ossining, Mrs. Ralph Bouer and daughter, Barbara, Mr. and Mrs. Joseph Myers and son Gregory, Kingston, were guests of Mr. and Mrs. Sylvester Myers. Tuesday night, the Meyers' entertained Mr. and Mrs. Roy Myers of Kingston.

Miss Gertrude Ritzhaupt visited Miss Sandra Van Kleeck in Kingston Tuesday.

Rudoph Moeller returned to his home in New York Wednesday after having spent the summer with Mr. and Mrs. Ritzhaupt on Halahan's Hill.

Funeral services were held for Daniel B. Leek Saturday afternoon from the W. N. Conner Funeral Home, with the Rev. J. Dean Dykstra officiating.

Funeral services were held for Edward Van Steenburgh from his late residence Tuesday afternoon, with the Rev. Robert T. Shellenberger officiating.

The Democratic caucus was held at the school house Wednesday night. Lewis Hulsair was nominated for supervisor; Sylvester Myers, road superintendent; Arthur Granquist, assessor; George Ledecke, endorsed for town clerk, as was Herman Schreivoger, tax collector.

Mrs. Harold Matthews broke her shoulder in a fall at her home Wednesday. She is a patient at the Benedictine Hospital.

Mrs. Sife's mother, Mrs. R. Farber, returned to her home in Brooklyn after having spent the summer at the Sife's home in upper Sawkill. Mr. and Mrs. Albert Farber of Long Island were week-end guests of the Sife's.

Mrs. F. Gerstle is spending a few weeks visiting relatives in Linden, N. J.

Mr. and Mrs. Earl Sleight, Jr., entertained Mr. and Mrs. Earl Sleight, Sr., of Kingston, and Robert Brown of Passaic, N. J., Sunday.

Andrew F. Mulhare of Norwalk, Conn., died August 30. He was a former resident of this community.

Ten years ago on August 31, 1941, eight buildings on the McSpirit farm, off the Sawkill road, were destroyed by fire.

Mrs. M. Mohring and Miss Elizabeth Scheffer left Sawkill Tuesday after having spent the summer with Miss Marie and Harry Siemsen at Thendara farm, and are touring with Mr. and Mrs. George Scheffer, Dorothy, and George, Jr., to Niagara Falls and Canada this week. They expect to return to their home in Brooklyn Saturday.

The local weatherman reported that the total rainfall during August was 2.67 inches. The total for the year to September 1 was 33.12 inches as compared to a total of 30.08 inches for the same period in 1950. The highest temperature recorded last month was 94 degrees on August 31 and a low of 42 degrees on August 6 and August 25 also was reported.

The Junior Citizenship Club of the upper Sawkill School held its election of officers Thursday. Harry Sleight was elected president; David Bjaelker, vice president; Robert Sleight, secreetary, and Linda Ritzhaupt, treasurer. The first meeting of the club this term was held Friday morning. Friday afternoon, a birthday party was held at the school in honor of Harry Sleight's ninth birthday.

Central Hudson's Recreation Center Attracts Crowds

"Looked just like Coney Island."

That's how Alexander Eckley, caretaker at Central Hudson Gas & Electric Corporation's Rifton recreation center, described the beach at Sturgeon Pool Lake on a typical summer day. "There were over a 100 kids in swimming," he added.

Attendance at the center is up 10 per cent over last year, according to Eckley, caretaker for 13 years. "Good weather has been the important factor," he explained.

On Independence Day 441 employes and their guests visited the center compared to 282 July 4, 1950. A typical Sunday, July 15, drew 432 swimmers and picnickers.

The recreation center and lodge is about six miles south of Kingston on the New Paltz-Kingston road. Water from Sturgeon Pool Lake is not only good for swimming and fishing—it also operates one of the company's electric stations.

Most of the week-day visitors are employes on vacation who use the center's facilities for boating, fishing, swimming and picnicking while their children enjoy themselves in a well-equipped play yard. Often employes visit the center after working hours and use the grounds for such group outings as clambakes.

The center, open the year round to employes and their guests, carries a small maintenance staff. The four men on the staff this summer are John Hennessy, Creek Locks; Carson Emberson, St. Remy; Walter Born, Tillson; and John Cunningham, New Paltz.

Dutchess DA Is Named As County Surrogate

Albany, N. Y., Sept. 8 (AP)—Governor Dewey today appointed Vincent Grady of Beacon as Dutchess county surrogate to succeed the late Frederick S. Quinterro.

The governor named Ely L. Gellert of Poughkeepsie to succeed Grady as district attorney. Gellers has been Grady's assistant.

Grady resigned this morning as district attorney. He was nominated last night as Republican candidate for surrogate, for a full term, in the November election.

Gellert will fill the remainder of Grady's term as district attorney, which expires next Dec. 31.

NAPANOCH

Napanoch, Sept. 7—Miss Ethel Rikert of New York has been spending a few days with Mr. and Mrs. Edwin C. Chase.

Mr. and Mrs. Albert Spence of Wawarsing have moved into the apartment over the Napanoch Garage.

Mr. and Mrs. Walter Kilduff spent the week-end with Mr. and Mrs. Clayton Doughty of Hartford, Conn.

Mr. and Mrs. F. H. Bunting of Florida called on Mrs. Jerome Countryman Wednesday.

Mr. and Mrs. Harry McQuillan of New York have been visiting Mr. and Mrs. James Irish for a few days.

Miss Mary E. Case of Kingston was a guest of Mr. and Mrs. Milton P. Townsend last week-end.

Mr. and Mrs. Joseph Blackwell, Jr., and Joseph Blackwell, Sr., have returned home from Buffalo where they enjoyed a few days.

Mr. and Mrs. Roy Every of Bartley, N. J., were Sunday visitors of Mr. and Mrs. Warren Davis.

Mr. and Mrs. Briggs Coppage and children and Floyd Furman have returned home after enjoying a week at Linesville, Pa., and Canada.

Mr. and Mrs. Richard Link of Weehawken, N. J., spent the week-end with Mr. and Mrs. Arthur Eck.

Mr. and Mrs. Gerald Fuller of Cheshire, Conn., Spent Saturday with Mr. and Mrs. Miles Furman.

Miss Judy Hazen entertained a number of her little friends Monday afternoon in honor of her fifth birthday.

Mr. and Mrs. Gordon Hurd of Stamford, Conn., and Mr. and Mrs. F. D. Hurd spent the week-end at the Beaver Dam Club.

The regular meeting of the fire company will be held at the fire house Monday night.

Truck Driver Indicted

Woodbury, N. J., Sept. 8 (AP)—A truck driver from Elkton, Md., has been indicted in the traffic deaths of a navy jet pilot, his wife, two daughters and another girl. Named in the Gloucester county grand jury's indictment was Michael G. Sherick, 37, whose truck crashed into the pilot's car as it waited in line for the Bridgeport-Chester ferry. Both vehicles burst into flames. Killed were Lt. (jg) Albert S. Karch, 27, of East Greenwich, R. I.; his wife, Evelyn, 23; Deborah, 5, and Susanne, 3; and June McBride, 15; of Hopkinton, Mass., a friend of the Karch family.

Movieland Ruckus

Hollywood, Sept. 8 (AP)—There's been another cabaret ruckus in movieland, this time with actor Edmund O'Brien and wealthy Serge Rubinstein as the combatants. Nobody got hurt. The fight ensued Thursday night, onlookers said, when O'Brien objected to language used by Rubinstein. Rubinstein recently completed an 18-months stretch in a federal prison for evading military service during World War 2. He is here awaiting deportation proceedings.

Killed in Fall

New York, Sept. 8 (AP)—William Connolly, 57, of 95-11 Roosevelt avenue, Queens, was killed last night when he fell to the elevator pit from the seventh floor of the Stuyvesant Publications building, 572 Madison avenue. The accident evidently occurred as he was checking the shaft door-release mechanisms to find if a defect there had put the car out of commission. The seventh floor door, through which he fell, was partly open.

Battle Fire 38 Hours

Avonmouth, Eng., Sept. 8 (AP)—Some 500 fire fighters finally beat out a $2,100,000 dockside oil blaze today after a 38-hour battle. Twenty tanks holding 14,000,000 gallons of fuel oil turned this port into a flaming cauldron following an explosion Thursday. Two employes of the Regent Oil Company, which owned the petroleum tanks, were killed. The cause of the explosion still is undetermined.

Late Bulletin

Forces in Kaesong

Western Front, Korea, Sept. 8 (AP)—An allied source said tonight the Reds have a number of troops and tanks in Kaesong, site of the suspended Korean armistice negotiations.

The United Nations command learned this week from a source considered highly reliable that major elements of a Chinese division remained in Kaesong after the Reds agreed July 15 to make the city a neutral area.

The allied command said also that Red tanks had been reported moved into Kaesong.

Some of the Red soldiers reported in the city were said to be in civilian clothes.

Woman Found Dead In Stone Ridge Home

Mary Healey, 85, who resided with her niece, Mary Parete on Buck road, Stone Ridge, was found dead in her home last evening by her niece when she returned home. They had moved to this area about three months ago from Brooklyn. About two weeks ago Mary Healey injured her finger badly and after being treated by Dr. Rosenbaum of Stone Ridge, she was referred to a Kingston physician where skin grafting was resorted to. Yesterday she visited the doctor and arrived home about 5 o'clock and assisted in getting the evening meal. Her niece went out for a time and on her return found the lights still on and her aunt dead.

Coroner Arthur C. Chipp was notified and after an investigation gave a verdict of death from natural causes.

Funeral will be held from the John J. Darbaugh & Son Funeral Home, Fifth avenue, Brooklyn, at a time to be announced.

Wawarsing Democrats Name Marl at Caucus

Claude Marl of Cragsmoor was named Democratic candidate for supervisor of the town of Wawarsing at a caucus held by that party Friday night.

Marl will oppose Supervisor Lawrence D. Craft, who was nominated at a Republican caucus Thursday to succeed himself.

William Fleckenstein was renominated by the Democratic party for the office of superintendent of highways, a post he has held for nine terms.

Other nominations at the Democratic caucus were: Kenneth Mitchell for town clerk; Charles A. Stokes for collector; Jack Horowitz for assessor, two years; Lewis Gillespie for assessor, four years; Arthur Distel for councilman; Ben Davis for justice of the peace, and Herbert Rothkopf for school director.

All nominations were unanimous and there were no contests.

Thought He Heard God

Vakima, Wash., Sept. 8 (AP)—"I got the notion God told me to do it." Thus did Nick Zauner, 29-year-old father of two children, explain why he hacked one of them to death with a hatchet and kitchen knife. The victim was 10-month-old Carol Lee Zauner. The father told Prosecutor Ronald R. Hull he killed his daughter because "suddenly I got the notion that God was telling me to bump off my daughter . . . What I've done was you might say the devil's greatest deceit."

Petition Order Signed

Supreme Court Justice Harry E. Schirick this morning signed a "show cause" order in the matter of the police and firemen's associations petition for a pay raise. The order, returnable at 10 a. m. Monday in a special term of Supreme Court in Catskill, asks the corporation counsel and city clerk to give their reasons why they should not certify the referendum petition to the Board of Elections.

Action Stirs . . .

hunt was south of Wonsan on the East Korean coast. Marine Corsairs discovered the armored group by the light of flares near Singosan, 20 miles below Wonsan. The fliers destroyed one tank and damaged two with a rocket attack.

Hit 800 Vehicles

It was part of an intensive allied air effort to disrupt any move the Reds may have in mind. Friday allied land-based planes knocked out 800 Red vehicles, running their score for the first week of September to more than 4,000.

Other raiders knocked out every important bridge along the Reds vital east coast rail and highway supply line for nearly 200 miles between Wosan and Songjin.

Aground, the action subsided markedly Saturday after the Red flareups of Thursday and Friday in the West.

The breakoff was so abrupt that an allied officer said "it is almost too quiet."

An unknown number of Reds engaged an allied patrol on the western front Saturday morning and the fighting continued through the afternoon. The size of the allied patrol was not known.

To Name Queen Tonight

Atlantic City, N. J., Sept. 8 (AP)—The spotlight in this thronged seaside resort swings to beauty and glamor tonight for the crowning the new Miss America. It is the final curtain in the pageant which started with 51 aspiring pretties. By nightfall only 10 will have a chance at the title with its prized scholarship and money-making possibilities. The big moment is scheduled for 11:30 p. m. (EST) when the judges are expected to announce the 1952 Miss America.

False Alarm Holdup

Montauk, N. Y., Sept. 8 (AP)—A rescue boat was delayed an hour in reaching the capsized fishing boat Pelican, a coast guardsman says, because it was out on a "false alarm" search for another vessel. Chief Boatswains Mate Purnell Curles testified yesterday before a coast guard inquiry board looking into last Saturday's disaster off Montauk in which an estimated 45 lives were lost. The boat he was searching for, Curles said, had returned to its dock safely but did not inform the coast guard.

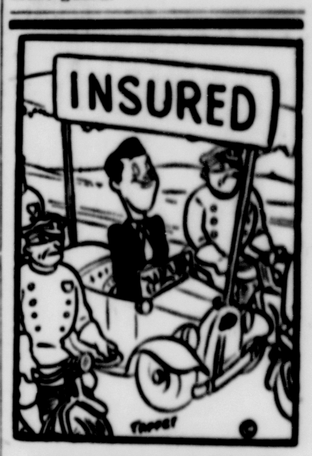

THE HAPPY MAN HAS INSURANCE! You'll be happy, too, when you're completely protected by our insurance policies. See us. We'll keep you covered.

GENERAL INSURANCE
Lawrence A Quilty
241 WALL ST. KINGSTON, N. Y.
Tel.: 4761

TIMKEN
WALL FLAME
HEAT
25% LESS OIL
A. NEWCOMBE
Telephone 640

PHONE 593
Mobilheat
Fuel Oil
Oil Burners
Installation
Repairs
24 Hour Service
Furnace
Cleaning
KINGSTON
COAL CO.

PUT THE "HEART" OF YOUR HOME Comfort IN TIP-TOP SHAPE

GIVE YOUR OLD FURNACE WITH A GAS CONVERSION BURNER

We'll get to the heart of your heating trouble in a hurry with the least cost to you.

Our reputation for reliable service is based on years of superior work.

Be sure of comfort all winter long . . . winter after winter, with

Janitrol
THE BEST IN AUTOMATIC GAS HEAT EQUIPMENT

Ask About Our Trial Plan

J. ELLIS BRIGGS, Inc.
Saugerties Road, Kingston
Tel. 7072
"Never a Parking Problem"
Open Fridays until 9 p. m.

INSURANCE SERVICE
T. JAY RIFENBARY
30 MANOR PLACE
TEL. 1136

LEADERS • GUTTERS
ROOFING
SIDING
"Hudson Valley's Roofers"
J & A ROOFING & SIDING CO.
Ph. 4432 Night 6621
KINGSTON, N. Y.

HARD-TO-FIT FEET?
We have available the largest range of sizes and widths in
KINGSTON
Dr. Scholl's Shoes
WOMEN'S.... 2½ to 13 AAAAA to EEEEEEEE
MEN'S..... 5½ to 16 AAA to EEEEEEE

Dr. Scholl's FOOT COMFORT® SHOP
ESPOSITO'S
FOOTWEAR SERVICE
462 B'WAY PH. 4799

Roofing by Experts
19 Years of Experience

A sturdy, water tight roof is essential to the health of your family, and to the permanence of your home. Let our experts install a new roof or make necessary repairs now . . . perhaps save you the cost of a new roof, later. Call us now for an estimate.

POLITICAL ADVERTISEMENT | POLITICAL ADVERTISEMENT

TO THE ENROLLED REPUBLICANS OF THE TOWN OF ULSTER:

I am a candidate for RENOMINATION FOR TOWN CLERK

CAUCUS TO BE HELD TONIGHT at 7 P.M.

TOWN HIGHWAY BUILDING, ALBANY AVENUE EXT.

I WOULD APPRECIATE YOUR SUPPORT

EDWARD M. EVERY

The Weather

SATURDAY, SEPT. 8, 1951.

Sun rises at 5:15 a. m.; sun sets at 6:08 p. m., E.S.T.
Weather: Fair.

The Temperature

The lowest temperature recorded on The Freeman thermometer during the night was 50 degrees. The highest figure recorded up to noon today was 64 degrees.

Weather Forecast

New York city and vicinity: Fair and cool today and tonight.

RISING TEMPERATURE

Fair with higher afternoon temperatures Sunday. High today near 70, low tonight 50 to 55 in the city, and in the 40s in the northern suburbs. High Sunday 75 to 80. Moderate to occasionally fresh northwest winds today becoming gentle tonight and gentle westerly to variable on Sunday.

Eastern New York: Partly cloudy and cool today, highest in the middle 60s. Fair tonight, low 45 north, and 55 extreme southeast portions. Sunday partly cloudy and warmer.

Dies in Soviet Hospital

Berlin, Sept. 8 (AP)—U. S. authorities announced today that an American soldier, shot by German Communist police Thursday, died in a Soviet military hospital. The soldier was shot when his car crashed into a barricade at the Russian zone border on the outskirts of Berlin. The soldier's name was withheld pending notification of next-of-kin. His body was released to U. S. medical officers by the Russians today. It is expected that the U. S. Army will send a sharp protest to the Russians.

DIED

DAVIS—At Kingston, N. Y., Friday, September 7, 1951, Miss Catherine Davis of Stone Ridge, N. Y.; beloved aunt of Mrs. Joseph Nee; cousin of Miss Della B. Clark, Miss Helen H. Clark and Percy A. Clark.

Funeral services will be held at the George J. Moylan Funeral Home, Main street, Rosendale, Sunday, September 9, at 2 o'clock. Interment in the Marbletown Cemetery.

DUNLAP—In this city,, September 8, 1951, Everett Mason Dunlap, Sr., husband of Mrs. Clara DeNike Dunlap, father of Louise and Everett Mason Dunlap, Jr.

Funeral services will be held from the W. N. Conner Funeral Home, Inc., 296 Fair street, Monday, September 10, 1951, at 10 a. m. Interment in Wiltwyck Cemetery.

FARIOLI—At Kingston, N. Y., Thursday, September 6, 1951, Mrs. Agata Dorato Farioli, of Tillson, N. Y., beloved wife of John Farioli, devoted mother of Louis and Angelo Farioli, dear sister of Mrs. Ludovina Ferraris, Mrs. Delfina Oddone, Joseph and Emilio Dorato. Also surviving are two grandchildren.

Funeral will be held from the George J. Moylan Funeral Home, Main street, Rosendale, Monday, Sept. 10 at 9:30 o'clock thence to St. Peter's Church, Rosendale, at 10 o'clock where a high Mass of requiem will be offered for the repose of her soul. Interment in St. Peter's Cemetery, Rosendale.

MERGENDAHL—Killed in action in Chung-Gal, Korea, February 20, 1951, Corporal Albert Mergendahl, husband of Mrs. Dorothy Kain Mergendahl; father of Cynthia Marie Mergendahl; son of William and Laura Mergendahl; grandson of John Glass; brother of William D., Frank, Ernest, Arlington, Robert Mergendahl and Mrs. June Bruno and Mrs. Charlotte Stalhut.

Funeral Tuesday at 2 p. m. Burial in Montrepose Cemetery.

SWEET and KEYSER
FUNERAL SERVICE, INC.
E. M. Sweet W. S. Keyser
Licensed Managers
PHONES 1473 and 565-R-2
167 TREMPER AVENUE

MODERN — EFFICIENT
OIL BURNERS
Complete Furnace Installations
KINGSTON OIL SUPPLY CORP.
P. O. Box 864 — Kingston
PHONE 770

FURNACES to burn Coal, Gas or Oil INSTALLED
We Do Cleaning & Repairing
ARCHIBALD HEATING CO.
222 Wall St.
Phone Kingston 1518

UPHOLSTERING
BY
HEBER F. BUTLER
Guaranteed Budget Terms
KINGSTON 147-M-1 IF BUSY
CALL 5912-R.

SUNHEAT
FUEL OIL
OIL BURNER
SALES – SERVICE
Rondout-Woodstock
Oil Co., Inc.
PHONE KGN. 4630

Reliance Barge Sinks in River

The wooden, steel decked, barge "Willie", owned by the Reliance Marine Transportation and Construction Company of Abeel street, which was south bound in a Cornell tow Wednesday night about 11:30 o'clock, sunk in 40 feet of water off Clinton Point after being struck by a self-propelled oil barge. The barge went down 500 feet off the east shore in the New Hamburg area.

At the time the "Willie" was carrying 30,000 bushels of wheat. Divers have made an examination. It is presumed the cargo is a total loss.

Local Death Record

Kevin Hofbauer

Kevin Hofbauer, infant son of Edward and Dorothy Otto Hofbauer, died Friday. Besides his parents he is survived by two sisters, Mary Ann and Marjorie, also a brother, Edward. The funeral was held this morning from the L. T. Scanlon Funeral Home with burial in St. Mary's Cemetery.

Cpl. Albert Mergendahl

The body of Cpl. Albert Mergendahl, who was killed in action in Korea February 20, will arrive in Kingston at 12:20 p. m. Monday and funeral services will be held from the W. N. Conner Funeral Home, Inc., 296 Fair street, at 2 p. m. Tuesday. Burial will be in Montrepose Cemetery. Cpl. Mergendahl was a member of the 187th Regimental Combat Team, 2nd Airborne Division.

Everett M. Dunlap, Sr.

Everett Mason Dunlap, Sr., of 129 Pine street, died early today after a long illness. He is survived by his wife, Clara DeNike Dunlap; a daughter, Louise Dunlap, both of this city; a son, Everett Mason Dunlap, Jr., of Elizaville, and two grandchildren. Funeral services will be held from the W. N. Conner Funeral Home, Inc., 296 Fair street, Monday at 10 a. m. Burial will be in Wiltwyck Cemetery.

Miss Catherine Davis

Miss Catherine Davis, 83, of Stone Ridge, died Friday night in Kingston following a lingering illness. She was born in Stone Ridge the daughter of the late George E. and Mary Brink Davis and had spent her entire life in that village. She is survived by a niece, Mrs. Joseph Nee, Poughkeepsie; and three cousins, Miss Della B. Clark, Miss Helen H. Clark and Percy A. Clark, all of Stone Ridge. Funeral services will be held from the George J. Moylan Funeral Home, Main street, Rosendale, Sunday at 2 p. m. Burial will be in the Marbletown Cemetery.

Charles W. Derrenbacher

The funeral of Charles W. Derrenbacher, of 133 Fair street, was held Friday at 9 a. m. from the W. N. Conner Funeral Home, Inc., 296 Fair street, and from St. Joseph's Church at 9:30 a. m., where a high Mass of requiem was offered for the repose of his soul by the Rt. Rev. Monsignor Stephen P. Connelly. Responses to the Mass were sung by the children's choir, assisted by Mrs. Frank Rafferty at the organ. Seated in the chancel was the Rev. James J. Keating. The church was filled with sorrowing relatives and friends who came to pay their last tribute by assisting at the requiem. During the days the body reposed at the funeral home many called to offer their sympathies and condolences to the bereaved family. The casket was banked with many flowers and spiritual bouquets in the form of Mass cards. Clergy visiting the funeral home were the Rt. Rev. Monsignor Martin J. Drury, PRVF, the Rev. Edward Kelsch, CSSR, the Rev. James A. Flaherty, the Rev. Raymond A. Hyland and Monsignor Connelly. Thursday night members of the Kingston Fire Department, led by Chief Joseph L. Murphy, and board of fire commissioners, visited the funeral home in a body. Board of commissioners and employes of Kingston Water Department, Ulster Chapter of Civil Service Employes Association and Rapid Hose Company all visited the funeral home and offered sympathy and condolence to the bereaved family. At 9 p. m., St. Joseph's Holy Name Society, led by President Nicholas Reis, assembled at the funeral home and with friends and relatives present assisted the Rev. John D. Simmons in reciting the Rosary. Bearers were C. Lester Legg, Fred C. Ahrens, Myron DePuy, Charles Fox, Albert M. Studt and James J. Williams, all employes of the Kingston Water Department. Burial was in St. Mary's Cemetery where final absolution at the grave was given by Father Simmons.

Will Push Fight

Pusan, Korea, Sept. 8 (AP)—The South Korean Assembly voted unanimously today to carry on its fight for a $100,000,000 payment from the United States. The South Korean government claimed this amount was due for equipment and services given United Nations forces since the outbreak of the Korean war.

Funeral Tuesday

Paris, Sept. 8 (AP) — Roman Catholic funeral services for movie actress Maria Montez will be held Tuesday in the Saint-Pierre-de-Chaillot Church here.

Card of Thanks

We wish to extend our sincere thanks to our relatives, friends, and neighbors, the employes of the Terry Brick Corp., and F. Jacobson & Sons, the Ladies' Auxiliary of the VFW and the boys of the White Eagle Hall for their many kind expressions of sympathy and their beautiful floral offerings received during our recent bereavement.

THOMAS HICKEY
AND FAMILY
Adv.

New Kindergarten Play Area

Woodstock, Sept. 8—Kindergarten children returning to the opening sessions of the Woodstock District 2 School this week found a new playground area. Judging from the serene scene, the kiddies weren't too sorry to be back in school again. *(Freeman Photo)*

SAWKILL

Sawkill, Sept. 8—Paul Butler, Jr., returned last week-end to the General Electric Training School after a two week vacation.

Miss Josephine Harkins, Mrs. Patrick Duffy and Miss Grace Duffy spent the week-end at the John P. Duffys.

Mrs. Leo Stauble entereained Mrs. E. Loud of Brooklyn last week-end.

Mrs. Pratt Boice was hostess at a surprise stork shower for her neice, Mrs. George Leedecke, at the Leedecke's home in Sawkill Sunday.

Mr. and Mrs. James Wrynn, Sr., entertained Mr. and Mrs. Edward McGrath and daughter, and Miss Elizabeth Costigan, last week-end at their home on Hallihan's Hill.

Mrs. Raymond Hartney, Sr., reeurned to her home in Yonkers after having spent two weeks in the village visiting her sisters, the Misses Goldpaugh. Raymond Hartney, Jr., and David Ryan, of Yonkers, spent the week-end at the Goldpaughs.

Miss Elizabeth Eller of Brooklyn is vacationing here with her sister, Mrs. W. Bonesteel in upper Sawkill.

Mr. and Mrs. J. DeCristino and daughter Carol Ann of Brooklyn are spending a two weks vacation with her parents, Mr. and Mrs. D. Carcaramo on Hallahan's Hill.

The second annual end-of-summer picnic and bazaar of the Sawkill Volunteer Fire Company and Women's Auxiliary which was scheduled to be held on the school and fire company grounds Sunday, was held Monday. Despite the cloudy weather and showers, quite a number of persons attended and it proved to be a success. A meeting of the fire company and women's auxiliary will be held Monday at the school house at 8 p. m. All members and any other interested men and women are cordially invited to attend.

The Republican caucus was held at the school house Saturday night. Michael Haggerty was nominated for supervisor, George Leedecke, town clerk; Joseph Carcaramo, assessor; Thomas Leahy, road superintendent; Herman Schreivogel, tax collector, and Mrs. Schreivoger, school director.

The Sawkill Home Bureau will hold its first fall meeting Tuesday at 8 p. m. at the school house. A business meeting will be folowed by a display of stuffed dolls and animals, and paterns may be cut for these at the meeting. Dates for classes on these projects also will be decided upon. During August, seven sewing screens were completed, and 12 aluminum trays. The Ulster County Home Bureau rally will be held October 5 at the municipal auditorium and will feature exhibits of various units in the county, including an exhibit of the Sawkill unit.

Mrs. Paul Burton attended an executive committee meeting at the Home Bureau office Tuesday.

Mrs. Margo Kay, chairman of the Sawkill Unit, attended a chairman's meeting at the First Baptist Church Tuesday. Mrs. Burton also attended this meeting.

Current birthdays include those of Miss Anna Forster, Sept. 1; Frank Estes, Sept. 2; Miss Phyllis Boice, Sept. 4; Eric Blackwell, Sept. 5; Harry Sleight, Sept. 7; and Mrs. Joseph Hormann, Sept. 7.

Mr. and Mrs. Sylvester Myers entertained Mr. and Mrs. Paul Vanak, and Mr. and Mrs. William Annan during the week-end.

Mrs. D. Linden, Miss Rita Linden and Louis Canale, of Brooklyn, spent the week-end at the Linden's home here.

Mr. and Mrs. Harold Reiff and sons, Dennis and David, of Yonkers, spent the week-end with Mr. and Mrs. Joseph Diedzic in the village. Raymond Reiff, Jr., of Yonkers, also was a guest.

Mr. and Mrs. Myron Reiff spent the week-end in Amsterdam visiting friends.

Monday, Mr. and Mrs. Michael Pucher and son, Robert, of Ossining, Mrs. Ralph Bouer and daughter, Barbara, Mr. and Mrs. Joseph Myers and son Gregory, Kingston, were guests of Mr. and Mrs. Sylvester Myers. Tuesday night, the Meyers' entertained Mr. and Mrs. Roy Myers of Kingston.

Miss Gertrude Ritzhaupt visited Miss Sandra Van Kleeck in Kingston Tuesday.

Rudoph Moeller returned to his home in New York Wednesday after having spent the summer with Mr. and Mrs. Ritzhaupt on Halahan's Hill.

Funeral services were held for Daniel B. Leek Saturday afternoon from the W. N. Conner Funeral Home, with the Rev. J. Dean Dykstra officiating.

Funeral services were held for Edward Van Steenburgh from his late residence Tuesday afternoon, with the Rev. Robert T. Shellenberger officiating.

The Democratic caucus was held at the school house Wednesday night. Lewis Hulsair was nominated for supervisor; Sylvester Myers, road superintendent; Arthur Granquist, assessor; George Ledecke, endorsed for town clerk, as was Herman Schreivoger, tax collector.

Mrs. Harold Matthews broke her shoulder in a fall at her home Wednesday. She is a patient at the Benedictine Hospital.

Mrs. Sife's mother, Mrs. R. Farber, returned to her home in Brooklyn after having spent the summer at the Sife's home in upper Sawkill. Mr. and Mrs. Albert Farber of Long Island were weekend guests of the Sife's.

Mrs. F. Gerstle is spending a few weeks visiting relatives in Linden, N. J.

Mr. and Mrs. Earl Sleight, Jr., entertained Mr. and Mrs. Earl Sleight, Sr., of Kingston, and Robert Brown of Passaic, N. J., Sunday.

Andrew F. Mulhare of Norwalk, Conn., died August 30. He was a former resident of this community.

Ten years ago on August 31, 1941, eight buildings on the McSpirit farm, off the Sawkill road, were destroyed by fire.

Mrs. M. Mohring and Miss Elizabeth Scheffer left Sawkill Tuesday after having spent the summer with Miss Marie and Harry Siemsen at Thendara farm, and are touring with Mr. and Mrs. George Scheffer, Dorothy, and George, Jr., to Niagara Falls and Canada this week. They expect to return to their home in Brooklyn Saturday.

The local weatherman reported that the total rainfall during August was 2.67 inches. The total for the year to September 1 was 33.12 inches as compared to a total of 30.08 inches for the same period in 1950. The highest temperature recorded last month was 94 degrees on August 31 and a low of 42 degrees on August 6 and August 25 also was reported.

The Junior Citizenship Club of the upper Sawkill School held its election of officers Thursday. Harry Sleight was elected president; David Bjaelker, vice president; Robert Sleight, secreetary, and Linda Ritzhaupt, treasurer. The first meeting of the club this term was held Friday morning. Friday afternoon, a birthday party was held at the school in honor of Harry Sleight's ninth birthday.

Central Hudson's Recreation Center Attracts Crowds

"Looked just like Coney Island."

That's how Alexander Eckley, caretaker at Central Hudson Gas & Electric Corporation's Rifton recreation center, described the beach at Sturgeon Pool Lake on a typical summer day. "There were over a 100 kids in swimming," he added.

Attendance at the center is up 10 per cent over last year, according to Eckley, caretaker for 13 years. "Good weather has been the important factor," he explained.

On Independence Day 441 employes and their guests visited the center compared to 282 July 4, 1950. A typical Sunday, July 15, drew 432 swimmers and picnickers.

The recreation center and lodge is about six miles south of Kingston on the New Paltz-Kingston road. Water from Sturgeon Pool Lake is not only good for swimming and fishing—it also operates one of the company's electric stations.

Most of the week-day visitors are employes on vacation who use the center's facilities for boating, fishing, swimming and picnicking while their children enjoy themselves in a well-equipped play yard. Often employes visit the center after working hours and use the grounds for such group outings as clambakes.

The center, open the year round to employes and their guests, carries a small maintenance staff. The four men on the staff this summer are John Hennessy, Creek Locks; Carson Emberson, St. Remy; Walter Born, Tillson; and John Cunningham, New Paltz.

Dutchess DA Is Named As County Surrogate

Albany, N. Y., Sept. 8 (AP)—Governor Dewey today appointed Vincent Grady of Beacon as Dutchess county surrogate to succeed the late Frederick S. Quinterro.

The governor named Ely L. Gellert of Poughkeepsie to succeed Grady as district attorney. Gellers has been Grady's assistant.

Grady resigned this morning as district attorney. He was nominated last night as Republican candidate for surrogate, for a full term, in the November election.

Gellert will fill the remainder of Grady's term as district attorney, which expires next Dec. 31.

NAPANOCH

Napanoch, Sept. 7—Miss Ethel Rikert of New York has been spending a few days with Mr. and Mrs. Edwin C. Chase.

Mr. and Mrs. Albert Spence of Wawarsing have moved into the apartment over the Napanoch Garage.

Mr. and Mrs. Walter Kilduff spent the week-end with Mr. and Mrs. Clayton Doughty of Hartford, Conn.

Mr. and Mrs. F. H. Bunting of Florida called on Mrs. Jerome Countryman Wednesday.

Mr. and Mrs. Harry McQuillan of New York have been visiting Mr. and Mrs. James Irish for a few days.

Miss Mary E. Case of Kingston was a guest of Mr. and Mrs. Milton P. Townsend last week-end.

Mr. and Mrs. Joseph Blackwell, Jr., and Joseph Blackwell, Sr., have returned home from Buffalo where they enjoyed a few days.

Mr. and Mrs. Roy Every of Bartley, N. J., were Sunday visitors of Mr. and Mrs. Warren Davis.

Mr. and Mrs. Briggs Coppage and children and Floyd Furman have returned home after enjoying a week at Linesville, Pa., and Canada.

Mr. and Mrs. Richard Link of Weehawken, N. J., spent the week-end with Mr. and Mrs. Arthur Eck.

Mr. and Mrs. Gerald Fuller of Cheshire, Conn., Spent Saturday with Mr. and Mrs. Miles Furman.

Miss Judy Hazen entertained a number of her little friends Monday afternoon in honor of her fifth birthday.

Mr. and Mrs. Gordon Hurd of Stamford, Conn., and Mr. and Mrs. F. D. Hurd spent the week-end at the Beaver Dam Club.

The regular meeting of the fire company will be held at the fire house Monday night.

Truck Driver Indicted

Woodbury, N. J., Sept. 8 (AP)—A truck driver from Elkton, Md., has been indicted in the traffic deaths of a navy jet pilot, his wife, two daughters and another girl. Named in the Gloucester county grand jury's indictment was Michael G. Sherick, 37, whose truck crashed into the pilot's car as it waited in line for the Bridgeport-Chester ferry. Both vehicles burst into flames. Killed were Lt. (jg) Albert S. Karch, 27, of East Greenwich, R. I.; his wife, Evelyn, 23; Deborah, 5, and Susanne, 3; and June McBride, 15; of Hopkinton, Mass., a friend of the Karch family.

Movieland Ruckus

Hollywood, Sept. 8 (AP)—There's been another cabaret ruckus in movieland, this time with actor Edmund O'Brien and wealthy Serge Rubinstein as the combatants. Nobody got hurt. The fight ensued Thursday night, onlookers said, when O'Brien objected to language used by Rubinstein. Rubinstein recently completed an 18-months stretch in a federal prison for evading military service during World War 2. He is here awaiting deportation proceedings.

Killed in Fall

New York, Sept. 8 (AP)—William Connolly, 57, of 95-11 Roosevelt avenue, Queens, was killed last night when he fell to the elevator pit from the seventh floor of the Stuyvesant Publications building, 572 Madison avenue. The accident evidently occurred as he was checking the shaft door-release mechanisms to find if a defect there had put the car out of commission. The seventh floor door, through which he fell, was partly open.

Battle Fire 38 Hours

Avonmouth, Eng., Sept. 8 (AP)—Some 500 fire fighters finally beat out a $2,100,000 dockside oil blaze today after a 38-hour battle. Twenty tanks holding 14,000,000 gallons of fuel oil turned this port into a flaming cauldron following an explosion Thursday. Two employes of the Regent Oil Company, which owned the petroleum tanks, were killed. The cause of the explosion still is undetermined.

Late Bulletin

Forces in Kaesong

Western Front, Korea, Sept. 8 (AP)—An allied source said tonight the Reds have a number of troops and tanks in Kaesong, site of the suspended Korean armistice negotiations.

The United Nations command learned this week from a source considered highly reliable that major elements of a Chinese division remained in Kaesong after the Reds agreed July 15 to make the city a neutral area.

The allied command said also that Red tanks had been reported moved into Kaesong.

Some of the Red soldiers reported in the city were said to be in civilian clothes.

Woman Found Dead In Stone Ridge Home

Mary Healey, 85, who resided with her niece, Mary Parete on Buck road, Stone Ridge, was found dead in her home last evening by her niece when she returned home. They had moved to this area about three months ago from Brooklyn. About two weeks ago Mary Healey injured her finger badly and after being treated by Dr. Rosenbaum of Stone Ridge, she was referred to a Kingston physician where skin grafting was resorted to. Yesterday she visited the doctor and arrived home about 5 o'clock and assisted in getting the evening meal. Her niece went out for a time and on her return found the lights still on and her aunt dead.

Coroner Arthur C. Chipp was notified and after an investigation gave a verdict of death from natural causes.

Funeral will be held from the John J. Darbaugh & Son Funeral Home, Fifth avenue, Brooklyn, at a time to be announced.

Wawarsing Democrats Name Marl at Caucus

Claude Marl of Cragsmoor was named Democratic candidate for supervisor of the town of Wawarsing at a caucus held by that party Friday night.

Marl will oppose Supervisor Lawrence D. Craft, who was nominated at a Republican caucus Thursday to succeed himself.

William Fleckenstein was renominated by the Democratic party for the office of superintendent of highways, a post he has held for nine terms.

Other nominations at the Democratic caucus were: Kenneth Mitchell for town clerk; Charles A. Stokes for collector; Jack Horowitz for assessor, two years; Lewis Gillespie for assessor, four years; Arthur Distel for councilman; Ben Davis for justice of the peace, and Herbert Rothkopf for school director.

All nominations were unanimous and there were no contests.

Thought He Heard God

Vakima, Wash., Sept. 8 (AP)—"I got the notion God told me to do it." Thus did Nick Zauner, 29-year-old father of two children, explain why he hacked one of them to death with a hatchet and kitchen knife. The victim was 10-month-old Carol Lee Zauner. The father told Prosecutor Ronald R. Hull he killed his daughter because "suddenly I got the notion that God was telling me to bump off my daughter . . . What I've done was you might say the devil's greatest deceit."

Petition Order Signed

Supreme Court Justice Harry E. Schirick this morning signed a "show cause" order in the matter of the police and firemen's associations petition for a pay raise. The order, returnable at 10 a. m. Monday in a special term of Supreme Court in Catskill, asks the corporation counsel and city clerk to give their reasons why they should not certify the referendum petition to the Board of Elections.

Action Stirs . . .

hunt was south of Wonsan on the East Korean coast. Marine Corsairs discovered the armored group by the light of flares near Singosan, 20 miles below Wonsan. The fliers destroyed one tank and damaged two with a rocket attack.

Hit 800 Vehicles

It was part of an intensive allied air effort to disrupt any move the Reds may have in mind. Friday allied land-based planes knocked out 800 Red vehicles, running their score for the first week of September to more than 4,000.

Other raiders knocked out every important bridge along the Reds vital east coast rail and highway supply line for nearly 200 miles between Wosan and Songjin.

Aground, the action subsided markedly Saturday after the Red flareups of Thursday and Friday in the West.

The breakoff was so abrupt that an allied officer said "it is almost too quiet."

An unknown number of Reds engaged an allied patrol on the western front Saturday morning and the fighting continued through the afternoon. The size of the allied patrol was not known.

To Name Queen Tonight

Atlantic City, N. J., Sept. 8 (AP)—The spotlight in this thronged seaside resort swings to beauty and glamor tonight for the crowning the new Miss America. It is the final curtain in the pageant which started with 51 aspiring pretties. By nightfall only 10 will have a chance at the title with its prized scholarship and money-making possibilities. The big moment is scheduled for 11:30 p. m. (EST) when the judges are expected to announce the 1952 Miss America.

False Alarm Holdup

Montauk, N. Y., Sept. 8 (AP)—A rescue boat was delayed an hour in reaching the capsized fishing boat Pelican, a coast guardsman says, because it was out on a "false alarm" search for another vessel. Chief Boatswains Mate Purnell Curles testified yesterday before a coast guard inquiry board looking into last Saturday's disaster off Montauk in which an estimated 45 lives were lost. The boat he was searching for, Curles said, had returned to its dock safely but did not inform the coast guard.

TIMKEN
WALL FLAME
HEAT
25% LESS OIL
A. NEWCOMBE
Telephone 640

PHONE 593
Mobilheat
Fuel Oil
Oil Burners
Installation
Repairs
24 Hour Service
Furnace
Cleaning
KINGSTON
COAL CO.

LEADERS • GUTTERS
ROOFING
SIDING
"Hudson Valley's Roofers"
J & A ROOFING & SIDING CO.
Ph. 4432 Night 6621
KINGSTON, N. Y.

HARD-TO-FIT FEET?
We have available the largest range of sizes and widths in
KINGSTON
Dr. Scholl's Shoes
WOMEN'S .... 2½ to 13 AAAAA to EEEEEEEE
MEN'S ..... 5½ to 16 AAA to EEEEEEE
Dr. Scholl's FOOT COMFORT® SHOP
ESPOSITO'S
FOOTWEAR SERVICE
462 B'WAY PH. 4799

INSURED

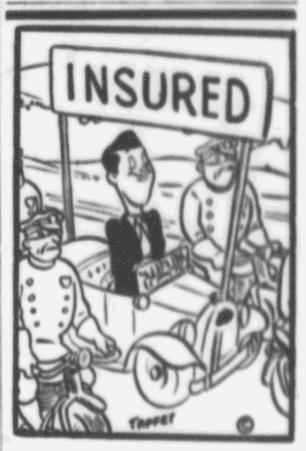

THE HAPPY MAN HAS INSURANCE! You'll be happy, too, when you're completely protected by our insurance policies. See us. We'll keep you covered.

GENERAL INSURANCE
Lawrence A. Quilty
241 WALL ST. KINGSTON, N. Y.
Tel.: 4761

PUT THE "HEART" OF Your Home Comfort IN TIP-TOP SHAPE

SAVE YOUR OLD FURNACE WITH A GAS CONVERSION BURNER

We'll get to the heart of your heating trouble in a hurry with the least cost to you.

Our reputation for reliable service is based on years of superior work.

Be sure of comfort all winter long . . . winter after winter, with

Janitrol
THE BEST IN AUTOMATIC GAS HEAT EQUIPMENT
Ask About Our Trial Plan
J. ELLIS BRIGGS, Inc.
Saugerties Road, Kingston
Tel. 7072
"Never a Parking Problem"
Open Fridays until 9 p. m.

INSURANCE SERVICE
T. JAY RIFENBARY
30 MANOR PLACE
TEL. 1136

Roofing by Experts
19 Years of Experience

A sturdy, water tight roof is essential to the health of your family, and to the permanence of your home. Let our experts install a new roof or make necessary repairs now . . . perhaps save you the cost of a new roof, later. Call us now for an estimate.

STEEP ROOFS FLAT ROOFS
SMITH PARISH
ROOFING & SUPPLY CO.
70 Furnace St. Phone 5656
"KINGSTON'S ROOFERS"
SHEET METAL

POLITICAL ADVERTISEMENT | POLITICAL ADVERTISEMENT

TO THE ENROLLED REPUBLICANS OF THE TOWN OF ULSTER:

I am a candidate for RENOMINATION FOR TOWN CLERK

CAUCUS TO BE HELD TONIGHT at 7 P.M.

TOWN HIGHWAY BUILDING, ALBANY AVENUE EXT.

I WOULD APPRECIATE YOUR SUPPORT

EDWARD M. EVERY